



# OFFICERS

## N. C. FARMERS' CONVENTION

W. C. Tatum, Cooleemee, *President*

Oland F. Peele, Pikeville, *First Vice President*

W. A. Connell, Warrenton,  
*Second Vice President*

F. S. Sloan, N. C. State College, *Secretary*

F. H. Jeter, N. C. State College, *Publicity*

## N. C. FEDERATION OF HOME DEMONSTRATION CLUBS

Mrs. H. M. Johnson, Kinston, *President*

Mrs. R. L. Yancey, Norlina, *First Vice President*

Mrs. Charles Graham, Linwood,  
*Second Vice President*

Mrs. Ernest Eakins, Burgaw,  
*Recording Secretary*

Mrs. Marvin Ratchford, Gastonia,  
*Corresponding Secretary*

Mrs. Robert Ray, Newland, *Treasurer*

---

## COOPERATING AGENCIES

North Carolina State College

Col. J. W. Harrelson, Chancellor

North Carolina Department of Agriculture

Hon. L. Y. Ballentine, Commissioner

# ANNOUNCEMENTS

## Rooms:

The room fee for the week is \$3 per person for less than the week \$1 per night. Special dormitory space has been provided for married couples. Each person should bring bed linen, blanket, pillow, towels and personal articles. Those wishing to reserve a room in advance may send their fee to Miss Maud Schaub, State College Station, Raleigh, N. C. Others may obtain a room after 8:30 a.m. Monday, August 18 by registering at the William Neal Reynolds Coliseum.

## Registration:

Every person should register. If you have reserved a room, you are registered. Others should register at the William Neal Reynolds Coliseum upon arrival.

## Messages:

Telegrams should be sent in care of the YMCA, N. C. State College, Raleigh, N. C. Mail should be sent in care of Maud K. Schaub, P. O. Box 5682, State College Station, Raleigh, N. C. Long distance telephone calls should be placed to 9460 or 9406, Raleigh, N. C.

## Meals:

Meals will be served at the College Cafeteria.

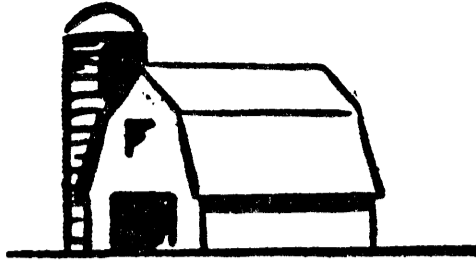

## PROGRAM

---

MONDAY EVENING

RIDDICK STADIUM  
(In case of rain—Coliseum)

6:45 o'clock—

Group Singing

Opening Exercises—D. S. Weaver, Director  
of Extension, N. C. State College, Pre-  
siding

Invocation—Rev. Garland Stafford, Pastor,  
Lewisville Methodist Church, Lewisville,  
N. C.

Introductions—Officers and Special Guests

Greetings—J. W. Harrelson, Chancellor,  
N. C. State College

Greetings—L. Y. Ballentine—Commission-  
er, N. C. Department of Agriculture

Give-Away Quiz Program—F. H. Jeter,  
Quizmaster

Amateur Talent Contest—Sponsored by  
N. C. Farm Bureau Federation and N. C.  
State Grange

Recreation and Entertainment



## TUESDAY MORNING

8:00-9:30 o'clock—Classes in Homemaking and Farming

*Getting Higher Production From Farm Labor*—Riddick Auditorium—H. B. James, In Charge

*Mechanizing Production*—J. G. Sutherland

*Balancing Crops and Livestock*—W. H. Pearce

*Adopting Better Production Practices*—M. S. Williams

*Increasing Size of Business*—Jack Hunter.

*Adopting Work Simplification Techniques*—G. S. Abshier

*Improving Labor Relations*—C. B. Ratchford

*Your Attitudes are Important*—7 Pullen Hall—Mrs. Corinne J. Grimsley

*Sewing Tricks in 1952*—YMCA North Parlor—Jean Mauer

*Course in Choral Directing*—Pullen Memorial Church—Mrs. Eugene Umstead

*The Junior Choir—Choir of Tomorrow*—Pullen Memorial Church—Mrs. G. L. Lindsay

*Know Your State*—108 Pullen Hall—Harriet Pressly

*Recreation—Family Fun on the Farm*—113 Tompkins Hall—Lonnie Powell

## Tuesday Morning (Cont.)

*Have You Read This?*—12 Peele Hall—  
Evelyn Mullen

*Make It Yourself*—YMCA Auditorium—  
Mary Cornwell and Home Demonstration  
Women from Haywood County

*Out of the Frying Pan Into the Broiler*—  
Withers Auditorium—Mary Frances Austell

*Herbs—Identification, Production, Preservation and Use*—6-8 Peele Hall—Mrs.  
Finley Stepp and Mrs. Mamie Sue Evans

*Gone—Washday Drudge and Worry*—105  
Withers Hall—Frances Maness

*Measuring Up As Officers and Leaders*—109  
Pullen Hall—Mrs. Verona J. Langford

*Let's Eat Good Frozen Vegetables*—101  
Withers Hall—Nita Orr

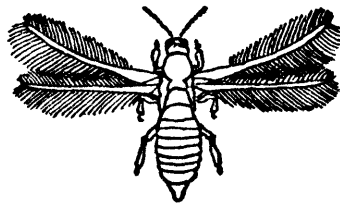

## TUESDAY MORNING

10:00-12:00 o'clock—Coliseum

Joint Session—Mrs. H. M. Johnson and  
E. C. Tatum, Presiding

*North Carolina Accepts The Challenge*—  
L. Y. Ballentine

*Haywood County's Community Development Program*—presented by Local Leaders and Agency Representatives

*Insect Control*—Riddick Auditorium —

## TUESDAY AFTERNOON

2:00 to 4:30 o'clock—Classes in Homemaking  
and Farming

G. D. Jones, In Charge

*Skippers and Other Insects in Stored  
Meat*—B. B. Fulton

*Silver Fish and Certain Other House-  
hold Insects*—C. H. Brett

*Tobacco Insects* (Color film to be  
shown)—C. F. Smith

*Cotton Insects* (Color film to be shown)—  
R. L. Rabb and G. D. Jones

*Some Beneficial Insects* (Color pictures  
to be shown)—T. B. Mitchell

2:00-3:30 o'clock—

*Young At Any Age*—7 Pullen Hall—Mrs.  
Corinne J. Grimsley

*Sewing Tricks in 1952*—YMCA North Par-  
lor—Jean Mauer

*Course In Choral Directing*—Pullen Me-  
morial Church—Mrs. Eugene Umstead

*The Junior Choir—Choir of Tomorrow*—  
Pullen Memorial Church—Mrs. G. L.  
Lindsay

*Know Your State*—108 Pullen Hall—  
Harriet Pressly

*Recreation—Family Fun on the Farm*—113  
Tompkins Hall—Lonnie Powell

*Books are Handy in the Home*—12 Peele  
Hall—Evelyn Mullen

*Out of the Frying Pan Into the Broiler*—  
Withers Auditorium—Mary Frances Aus-  
tell

*Swedish Darning*—6-8 Peele Hall—Mrs.  
Finley Stepp and Mrs. Mamie Sue Evans

## Tuesday Afternoon (Cont.)

*Buy Words on Ironers and Freezers*—114  
Withers Hall—Rosa Lee Armstrong

*Let's Eat Good Frozen Vegetables*—101  
Withers Hall—Nita Orr

*Home Tour*—Conducted by Pauline Gordon  
(Assemble in front of Pullen Hall)

### 4:00-6:00 o'clock—

Meeting of Directors of Rural Church Institute—YMCA Auditorium—L. R. Harrill, In Charge

## TUESDAY EVENING

RIDDICK STADIUM  
(In case of rain—Coliseum)

E. C. TATUM, Presiding

### 6:45 o'clock—

Group Singing

*Give-Away Quiz Program*—F. H. Jeter,  
Quizmaster

Amateur Talent Contest—Sponsored by  
N. C. State Grange and N. C. Farm  
Bureau Federation

Rural Church Institute In Charge: L. R.  
Harrill, President

Special Music—Beech Grove Methodist  
Church Choir

Introduction of Guest Speaker—Dr. J. H.  
Hilton, Dean of School of Agriculture,  
N. C. State College

Address: *The Rural Church and Community Life*—Wheeler McMillan, Editor,  
*The Farm Journal*

Church Recreation Program—Lonnie  
Powell

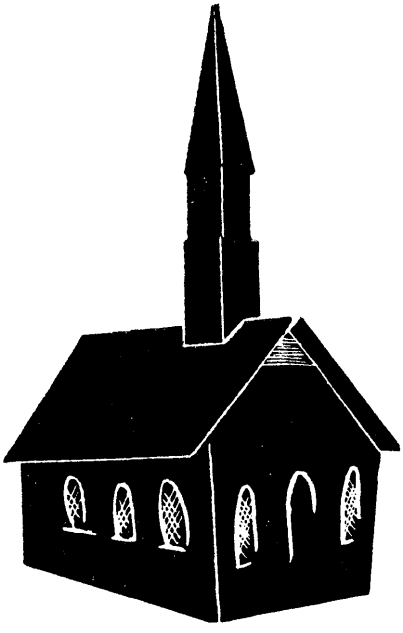

## WEDNESDAY MORNING

8:00-9:30 o'clock—Classes in Homemaking  
and Farming

*Examples of Effective Rural Church  
Work—Panel—Pullen Hall Auditorium—  
L. R. Harrill, In Charge*

*Church Building—Rev. O. V. Caudill*

*Financing the Church's Program—Dr.  
R. E. Earp*

*The Town and Country Cooperation—  
Rev. Wilson Nesbit*

*Extending the Influence of the Rural  
Church Through Education—Rev.  
Garland Hendricks*

*The 4-H Sunday Program—A 4-H Club  
Member*

*New Techniques in Agronomy—Riddick  
Auditorium—W. E. Colwell, In Charge*

*Changes Needed in Fertilizer Practices as  
Shown by Radioactive Phosphorus—  
C. D. McAuliffe and N. S. Hall*

*Can Anhydrous Ammonia and Nitrogen  
Solutions Reduce Nitrogen Topdress-  
ing Costs?—E. R. Collins*

*Latest Developments in Chemical Weed  
Control—Glenn C. Klingman*

*Your Attitudes are Important—7 Pullen  
Hall—Mrs. Corinne J. Grimsley*

## Wednesday Morning (Cont.)

*Sewing Tricks in 1952*—YMCA North Parlor—Jean Mauer

*Course in Choral Directing*—Pullen Memorial Church—Mrs. Eugene Umstead

*The Junior Choir—Choir of Tomorrow*—Pullen Memorial Church—Mrs. G. L. Lindsay

*Know Your State*—108 Pullen Hall—Harriet Pressly

*Recreation—Family Fun on the Farm*—113 Tompkins Hall—Lonnie Powell

*Have You Looked Inside—Your Public Library?*—12 Peele Hall—Evelyn Mullen

*Make It Yourself*—YMCA Auditorium—Mary Cornwell and Home Demonstration Women from Haywood County

*Out of the Frying Pan Into the Broiler*—Withers Auditorium—Mary Frances Austell

*Herbs—Identification, Production, Preservation and Use*—6-8 Peele Hall—Mrs. Finley Stepp and Mrs. Mamie Sue Evans

*Gone—Washday Drudge and Worry*—105 Withers Hall—Frances Maness

*Measuring Up as Officers and Leaders*—109 Pullen Hall—Mrs. Verona J. Langford

*Let's Eat Good Frozen Vegetables*—101 Withers Hall—Nita Orr

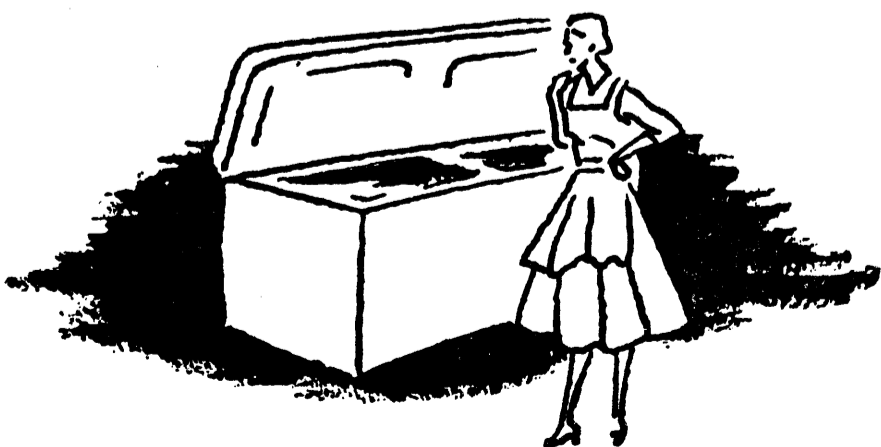

## Wednesday Morning (Cont.)

### 10:00-12:00—Coliseum

Joint Session—Mrs. H. M. Johnson and  
E. C. Tatum, Presiding

*Tobacco with Livestock or Poultry*—The  
Long-Time Agricultural Program for  
Rockingham County, presented by Local  
Leaders and Agency Representatives

---

## WEDNESDAY AFTERNOON

### 1:30-4:30—Poultry Tour

To observe the use of mechanized and labor  
saving devices—featuring brooders, feeders,  
waters, egg washers and graders, scalders,  
pickers and chilling vats—C. F. Parrish, In  
Charge.

(Assemble in front of Library—Transportation will be furnished)

### 2:00-3:30 o'clock—Classes

*Young at Any Age*—7 Pullen Hall— Mrs.  
Corinne J. Grimsley

*Sewing Tricks in 1952*—YMCA North Parlor—Jean Mauer

*Rehearsal for State Chorus*—Coliseum—  
Mrs. Eugene Umstead and Mrs. G. L.  
Lindsay

*Know Your State*—108 Pullen Hall  
Harriet Pressly

*Recreation—Family Fun on the Farm*—113  
Tompkins Hall—Lonnie Powell

*Who Tells You What About Books?*—12  
Peele Hall—Evelyn Mullen

*Out of the Frying Pan Into the Broiler*—  
Withers Auditorium—Mary Frances Austell

## Wednesday Afternoon (Cont.)

*Swedish Darning*—6-8 Peele Hall—Mrs. Finley Stepp and Mrs. Mamie Sue Evans

*Buy Words on Ironers and Freezers*—114 Withers Hall—Rosa Lee Armstrong

*Let's Eat Good Frozen Vegetables*—101 Withers Hall—Nita Orr

*Choosing and Framing Pictures*—3-5 Peele Hall—Mrs. Myrtle Westmoreland

---

## WEDNESDAY EVENING

RIDDICK STADIUM  
(In case of rain—Coliseum)

MRS. H. M. JOHNSON, Presiding

6:45 o'clock—

Group Singing

Give-Away Quiz Program—F. H. Jeter, Quizmaster

Amateur Talent Contest—Sponsored by N. C. Farm Bureau Federation and N. C. State Grange

Recognition of *Man and Woman of the Year in Service to Agriculture*—Clarence Poe, Editor and W. C. LaRue, Assoc. Editor, *The Progressive Farmer*

Address—His Excellency, W. Kerr Scott, Governor of North Carolina

4-H Talent Show—4-H Club Members

Recreation and Entertainment

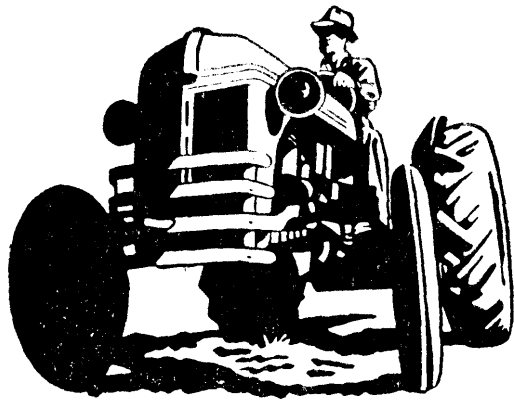

## FARM MACHINERY AND MECHANIZATION DAY

THURSDAY MORNING

*Power Farming for North Carolina*

J. C. Ferguson, In Charge

9:30-12:00 o'clock—

This phase of the program (to be held outdoors) is planned toward directing farmers in the orderly procurement and efficient utilization of power equipment. Machinery requirements for various sizes and types of farms will be discussed, emphasizing the impact of mechanization on farm economy and the many benefits as well as problems associated with the transition in North Carolina.

Complete displays of all items of equipment required for three sizes of farms ranging from 30 to 300 acres will be set up in the area for inspection.

Commentary directed by a popular radio commentator with the assistance of Farm Machinery Representatives and Agricultural Research and Extension personnel will answer many of the current questions associated with farm mechanization in North Carolina.

## THURSDAY AFTERNOON

*What's New in Farm Machinery and Mechanized Practices*—J. C. Ferguson, In Charge

2:00-4:30 o'clock—

This portion of the program will deal with newly developed items of farm machinery, spotlighting a limited number of recent innovations in labor saving machines and mechanized practices contributed by industry and the Agricultural Experiment Station.

Selected items of equipment and recommended practices will be demonstrated insofar as conditions will permit.

A concurrent commentary answering questions from the audience will supplement the demonstration.

(Equipment for this program was made possible through the courtesy and cooperation of machinery manufacturers and dealers.)

THE NORTH CAROLINA  
FEDERATION OF  
HOME DEMONSTRATION CLUBS  
TWENTY-SIXTH ANNUAL MEETING  
THURSDAY MORNING

COLISEUM

Mrs. H. M. Johnson, President, Presiding  
Mrs. Ernest Eakins, Recording Secretary

9:00 o'clock—

Registration—Coliseum

10:00 o'clock—

Song—*Hail Club Women Crowned  
Through Service*

Devotions—Mrs. L. B. Pate, New Bern,  
N. C.

Welcome—Dr. J. H. Hilton, Dean of  
School of Agriculture, N. C. State Col-  
lege

State Report—Mrs. R. L. Yancey, First Vice-  
President, N. C. Federation of Home  
Demonstration Clubs, Norlina, Leader

Songs—State Home Demonstration Chc

Introduction of Speaker—Ruth Current,  
State Home Demonstration Agent, N. C.  
State College

Address—*Home, The Cradle of Personal-  
ity*—Margery Wilson, Author and Lec-  
turer, New York City

THURSDAY AFTERNOON

STATE COUNCIL

PULLEN HALL

Mrs. H. M. Johnson, President, Presiding

Mrs. Ernest Eakins, Recording Secretary

2:30 o'clock—

Song—*God Bless Our Homes*

Prayer—Collect of Club Women of America

Greetings—D. S. Weaver, Director, N. C.  
Agricultural Extension Service, N. C.  
State College

Business

Reports

Announcements

Installation of Officers—Verna Stanton,  
Assist. State Home Demonstration Agent,  
N. C. State College

Adjourn

THURSDAY EVENING  
RIDDICK STADIUM  
(In case of rain—Coliseum)  
Mr. E. C. Tatum, Presiding

6:45 o'clock—

Group Singing

Give-Away Quiz Program—F. H. Jeter,  
Quizmaster

Finals in Amateur Talent Contest—Spon-  
sored by N. C. State Grange and N. C.  
Farm Bureau Federation

Songs—State Home Demonstration Chorus

Introduction of Guest Speaker—J. W. Har-  
relson, Chancellor, N. C. State College

Address: Gordon Gray, President of Con-  
solidated University of North Carolina

Square Dance—Music Courtesy of Chilean  
Nitrate Educational Bureau

# ROSTER

## Farm and Home Week Program

- Abshier, G. S., *Extension Marketing Specialist, N. C. State College*
- Altman, L. B., *Extension District Agent, N. C. State College*
- Anderson, Jean, *Assistant Extension Editor, N. C. State College*
- Andrews, W. G., *Extension Poultry Specialist, N. C. State College*
- Arant, Anamerle, *Extension District Home Agent, N. C. State College*
- Arey, J. A., *In Charge, Dairy Extension, N. C. State College*
- Armstrong, Rosa Lee, *Home Service Representative, Carolina Power & Light Co., Raleigh*
- Austell, Mary Frances, *Crosley Distributor Home Economist, Carolina Auto Supply House, Charlotte*
- Ballentine, L. Y., *Commissioner, N. C. Department of Agriculture, Raleigh*
- Beech Grove Methodist Church Choir, *Route No. 2, New Bern*
- Bennett, L. S., *Visual Aids Specialist, N. C. State College*
- Bostian, C. H., *Dean of Resident Instruction, School of Agriculture, N. C. State College*
- Brett, C. H., *Associate Prof. Entomology, N. C. State College*
- Brickhouse, C. M., *Extension District Agent, N. C. State College*
- Brown, J. C., Jr., *Assistant Experiment Station Editor, N. C. State College*
- Bullard, A. G., *Dept. of Vocational Education, Raleigh*
- Butler, Bruce, *Assistant County Agent, Raleigh*
- Bryan, Rose Ellwood, *Extension Economist in Food Conservation and Marketing, N. C. State College*
- Caldwell, Harry B., *Master, N. C. State Grange, Greensboro*
- Center, W. L., *Assistant Extension Editor, N. C. State College*
- Caudill, Rev. O. V., *Salisbury*
- Collins, E. R., *In Charge, Agronomy Extension, N. C. State College*
- Colvard, D. W., *Head, Dept. of Animal Industry, N. C. State College*
- Colwell, W. E., *Head, Dept. of Agronomy, N. C. State College*
- Cornwell, Mary, *Home Demonstration Agent, Waynesville*
- Crawford, John W., *Extension Program Planning Specialist, N. C. State College*
- Creech, H. Lester, *Assistant County Agent, Raleigh*
- Cox, Florence, *Extension Nutritionist, N. C. State College*
- Cummings, R. W., *Director, Agricultural Experiment Stations, N. C. State College*
- Current, Ruth, *State Home Demonstration Agent, N. C. State College*
- Dakin, Rowena, *Administrative Assistant, Extension Service, N. C. State College*

Dennis, Kathryn, *State Supervisor, Home Economics Teachers, Raleigh*

Eakins, Mrs. Ernest, *Recording Secretary, N. C. Federation of Home Demonstration Clubs, Burgaw*

Earp, R. E., *Route No. 1, Selma*

Ellis, H. M., *In Charge, Extension Agricultural Engineering, N. C. State College*

Evans, Mrs. Mamie Sue, *Home Demonstration Agent, Asheville*

Ferguson, John C., *Extension Agricultural Engineering Specialist, N. C. State College*

Fessenden, Mrs. Jewell, *Extension Nutritionist, N. C. State College*

Fletcher, Fred, *Manager, Radio Station WRAL, Raleigh*

Floyd, E. Y., *Director, Plant Food Institute, Raleigh*

Fox, John W., *Publicity Director, N. C. State Fair, Raleigh*

Fulton, B. B., *Research Prof., Entomology, N. C. State College*

Garrett, E. B., *State Coordinator, Soil Conservation Service, Raleigh*

Garriss, H. R., *Plant Pathology Extension Specialist, N. C. State College*

Giles, G. W., *Head, Department of Agricultural Engineering, N. C. State College*

Goodman, John W., *Assistant Director of Extension, N. C. State College*

Gordon, Pauline, *Extension Specialist in Housing and House Furnishings, N. C. State College*

Gray, Gordon, *President, Consolidated University of North Carolina, Chapel Hill, N. C.*

Grimsley, Mrs. Corinne J., *Extension Specialist in Family Relations, N. C. State College*

Hall, N. S., *Professor in Agronomy, N. C. State College*

Harrelson, J. W., *Chancellor, N. C. State College*

Harrill, L. R., *State 4-H Club Leader, Extension Service, N. C. State College*

Hendricks, Rev. Garland, *Boiling Springs*

Hilton, J. H., *Dean, School of Agriculture, N. C. State College*

Hyman, Ted., *Associate Extension Editor, N. C. State College*

Hines, Thomas I., *Head, Dept. of Industrial and Rural Recreation, N. C. State College*

Humphries, W. S., *Associate Extension Editor, N. C. State College*

Hunter, Jack, *Extension Farm Management Specialist, N. C. State College*

James, H. B., *Head, Department of Agricultural Economics, N. C. State College*

Jenkins, B. P., *Extension District Agent, N. C. State College*

Jeter, F. H., *Editor, N. C. State College*

Johnson, B. W., *Editor, State Department of Agriculture, Raleigh*

Johnson, Mrs. H. M., *President, N. C. Federation of Home Demonstration Clubs, Route No. 5, Kinston*

Jones, G. D., *In Charge, Extension Entomology, N. C. State College*

Kelley, Jack, *In Charge, Animal Husbandry Extension, N. C. State College*

Kennett, Nell, *Extension District Home Agent, N. C. State College*

Langford, Mrs. Verona J., *Extension District Home Agent, N. C. State College*

Langley, Lorna, *Extension District Home Agent, N. C. State College*

LaRue, W. C., *Associate Editor, The Progressive Farmer, Raleigh*

Lee, Mary Em, *Extension Specialist in Clothing, N. C. State College*

Lindsay, Mrs. G. L., *Durham*

McAllister, Mrs. Mary L., *Extension District Home Agent, N. C. State College*

McAuliffe, C. D., *Associate Professor in Agronomy, N. C. State College*

McCrary, O. F., *Extension District Agent, N. C. State College*

McIver, Julia, *Extension Specialist in Clothing, N. C. State College*

McMillan, Wheeler, *Editor, The Farm Journal, Philadelphia, Pa.*

Maness, Frances, *Home Economist, R. F. Trant, Inc., Norfolk, Va.*

Mauer, Jean, *Educational Supervisor, Free Sewing Machine Co., New York, N. Y.*

Maupin, C. J., *Extension Poultry Specialist, N. C. State College*

Mintz, C. S., *Extension District Agent, N. C. State College*

Mitchell, T. B., *Professor of Entomology, N. C. State College*

Morris, T. B., *Extension Poultry Specialist, N. C. State College*

Mullen, Evelyn Day, *Field Librarian, N. C. Library Commission, Raleigh*

Nesbit, Rev. Wilson, *West Jefferson*

Niswonger, H. R., *In Charge, Horticulture Extension, N. C. State College*

Noordhoff, Lyman, *Associate Experiment Station Editor, N. C. State College*

Norton, E. L., *Extension District Agent, N. C. State College*

Orr, Nita, *Extension Economist, N. C. State College*

Overman, C. W., *County Farm Agent, Edenton*

Parrish, C. F., *In Charge, Poultry Extension, N. C. State College*

Pate, Mrs. L. B., *Route No. 1, New Bern*

Patton, H. A., *Administrative Officer, Production and Marketing Administration, Raleigh*

Pearce, W. H., *Assoc. Prof., Agricultural Economics, N. C. State College*

Poe, Clarence, *Editor, The Progressive Farmer, Raleigh*

Powell, Lonnie, *Recreation Specialist, N. C. Recreation Commission, Raleigh*

Pressly, Harriet, *Director of Women's Activities WPTF, Raleigh*  
 Rabb, R. L., *Assistant, Entomology Extension, N. C. State College*  
 Ratchford, C. B., *In Charge, Extension Farm Management & Marketing, N. C. State College*  
 Rice, John C., *State Educational Manager, Chilean Nitrate Educational Bureau, Inc., Raleigh*  
 Riggle, Kathryn, *Extension Specialist in House Furnishings and Housing, N. C. State College*  
 Schaub, Maud K., *Extension Program Planning Specialist, N. C. State College*  
 Scott, G. T., *Chairman, State Production and Marketing Administration, Raleigh*  
 Scott, W. Kerr, *Governor of North Carolina, Raleigh*  
 Shaw, R. Flake, *Executive Vice President, N. C. Farm Bureau Federation, Greensboro*  
 Shoffner, R. W., *Assistant Director of Extension, N. C. State College*  
 Slack, J. B., *State Director, Farmers Home Administration, Raleigh*  
 Sloan, F. S., *State Program Leader, Extension Service, N. C. State College*  
 Stanton, Verna, *Assistant State Home Demonstration Agent, N. C. State College*  
 Stepp, Mrs. Finley, *Black Mountain*  
 Sutherland, J. G., *Agricultural Economist, N. C. State College*  
 Tatum, E. C., *Cooleemee*  
 Teachey, A. L., *State Supervisor, Vocational Agriculture, Raleigh*  
 Umstead, Mrs. Eugene, *Durham*  
 Weaver, D. S., *Director, Agricultural Extension Service, N. C. State College*  
 Westmoreland, Mrs. Myrtle, *Home Demonstration Agent, Statesville*  
 Whisnant, Mamie, *Extension Specialist in Home Management and House Furnishings, N. C. State College*  
 Williams, M. S., *Farm Management Specialist, N. C. State College*  
 Willis, Mrs. Esther G., *Extension District Home Agent, N. C. State College*  
 Wilson, Margery, *Author and Lecturer, New York City*  
 Wilson, Virginia S., *Extension Nutritionist, N. C. State College*  
 Yancey, Mrs. R. L., *Second Vice President, N. C. Federation of Home Demonstration Clubs, Norlina*  
 Youngsteadt, N. S., *Extension Staff Artist, N. C. State College*

