US005264579A

United States Patent [19]

Comins et al.

[11] Patent Number: 5,264,579

[45] Date of Patent: Nov. 23, 1993

[54] D RING INTERMEDIATES FOR THE SYNTHESIS OF CAMPTOTHECIN AND CAMPTOTHECIN ANALOGS

[75] Inventors: Daniel L. Comins; Matthew F. Baevsky, both of Cary

[73] Assignee: North Carolina State University, N.C.

[21] Appl. No.: 36,053

[22] Filed: Mar. 23, 1993

Related U.S. Application Data

[60] Division of Ser. No. 900,650, Jun. 18, 1992, Pat. No. 5,212,317, which is a continuation-in-part of Ser. No. 632,970, Dec. 20, 1990, Pat. No. 5,162,532.

[51] Int. Cl.[5] C07D 213/64

[52] U.S. Cl. 546/301; 546/302

[58] Field of Search 546/301, 302

[56] References Cited

U.S. PATENT DOCUMENTS

3,109,018 10/1963 Hanover 260/475

3,607,651 9/1971 Moroz 195/30

(List continued on next page.)

FOREIGN PATENT DOCUMENTS

0325247 4/1989 European Pat. Off. .

(List continued on next page.)

OTHER PUBLICATIONS

R. Lawrence, "The Resolution and Use of Chiral Auxiliaries in Asymmetric Synthesis," Dissertation presented

(List continued on next page.)

Primary Examiner—Bernard Dentz

Attorney, Agent, or Firm—Bell Seltzer Park & Gibson

[57] ABSTRACT

Processes for making compounds of Formulae XIV, XV, and XVII

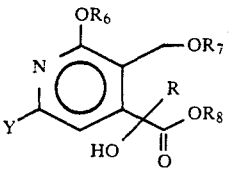

XIV

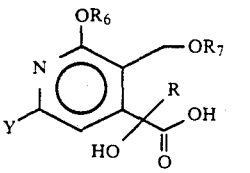

XV

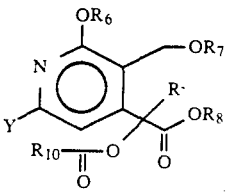

XVII

wherein R_6 is lower alkyl, R_7 is lower alkyl, R is lower alkyl, Y is H, F or Cl, R_8 is a compound of Formula

(XVIII)

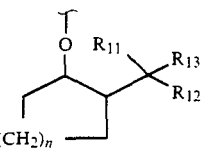

wherein n is 1, 2, or 3, R_{11} is C_1-C_4 alkyl and R_{12} is the same as R_{11}, or R_{11} and R_{12} together form cyclopentane or cyclohexane, and R_{13} is:

(a) phenyl substituted 1 to 5 times with C_3-C_7 secondary alkyl or C_4-C_7 tertiary alkyl, or

(b) selected from the group consisting of naphthyl, anthryl, and phenanthryl optionally substituted 1 to 5 times with C_3-C_7 secondary alkyl or C_4-C_7 tertiary alkyl groups,

R_{10} is C_6-C_{10} alkyl, aryl or alkyl aryl, and Y is H, F or Cl, are disclosed. These processes can be used to make optically enhanced and optically pure forms of the compounds, which are useful in the making of camptothecin and analogs thereof.

15 Claims, No Drawings