

ABSTRACT

INSERNY-MAZUERA, MICHELE. Comparison of Fatality Data by Ethnic Group within North Carolina Construction Industry. (Under the direction of Michael L. Leming)

The purpose of this study was to evaluate Occupational Fatality Investigation Review (OFIR) data to compare fatality data by ethnic groups in different construction trades in the North Carolina construction industry from 2000 to 2004. This research involves the estimation of the number of employees in each construction trade broken down by ethnic group using the data from the annual American Community Survey. It also requires the calculation of fatality rates by ethnic group within each construction trade according to the Bureau of Labor Statistics data and procedures. The results show an overall increasing trend of Hispanic employment in construction, a decreasing trend in White employment and a somewhat constant trend in the Black employment. The overall fatality rates for minority groups in construction were about two times that of White laborers. The overall Hispanic fatality rate was essentially equal to that of Black employees. The occupation with the highest fatality rate in North Carolina, Construction Laborer, also had the largest percentage of minorities. The sparse data for many occupations makes firm conclusions. The lack of comparable occupation classification systems between the different sources of data and changes in the classification system created difficulty in the analysis.

**COMPARISON OF FATALITY DATA BY ETHNIC GROUP WITHIN NORTH
CAROLINA CONSTRUCTION INDUSTRY**

by

MICHELE INSERNY-MAZUERA

A thesis submitted to the Graduate Faculty of
North Carolina State University
in partial fulfillment of the
requirements for the Degree of
Master of Science

CIVIL ENGINEERING

Raleigh

2006

APPROVED BY:

Dr. Michael L. Leming
Chair of Advisory Committee

Dr. David W. Johnston

Dr. William J. Rasdorf

BIOGRAFY

Michele Inserny-Mazuera was born in Caracas, Venezuela on November 8th 1979. He graduated from high school in 1996 and applied to the Universidad Catolica Andres Bello. He was accepted at the Civil Engineering department and began his studies in November 1996. During his days at the Universidad Catolica Andres Bello he focused his research in the construction management area. He interned during one year for OTEPI Consultores in Caracas, Venezuela developing an integrated project control system for EPC projects in the Venezuelan oil industry. He graduated in November 2002.

After graduating he left Venezuela for the United States to pursue his higher education in construction management. In 2004 he was accepted in North Carolina State University to begin his graduate studies in Construction Engineering and Management. He focused his research in construction safety under the direction of Dr. Leming. He plans on joining the North Carolina construction industry after completing his Masters of Science degree in 2006.

ACKNOWLEDGEMENT

I would like to take this opportunity to thank all of those who helped me throughout this research. In particular, I would express my appreciation to Dr. Michael L. Leming and Roberto Nuñez for their guidance and continuous support. I would also like to express my appreciation to the other members of my committee: Dr. David W. Johnston and Dr. William J. Rasdorf.

I would also like to express immense gratitude to my family for their unconditional support during these years at NCSU, especially to my mother Angela Mazuera and my father Cesar Inserny for all their unconditional help. To my all my friends in Raleigh who bared with me during these two years: Luis Mata, Juan Jose Recalde, Alfred Rossner, Carolina Baeza, Isabella Mezzari, Rodrigo Arriagada and Any Araos.

Finally, I would like to express my eternal love to Adriana and Buba. There are no words to show my gratitude for all your love and for always believing in me. You know none of this could have been possible without you by my side.

TABLE OF CONTENTS

LIST OF TABLES	vii
LIST OF FIGURES	viii
CHAPTER 1: INTRODUCTION.....	1
1.1 Background.....	1
1.2 Problem Statement	1
1.3 Objective.....	2
1.4 Methodology.....	3
1.4.1 Overview.....	3
1.4.2 Techniques	3
1.4.3 Study Phases	4
1.4.4 Limitations	4
CHAPTER 2: LITERATURE REVIEW AND DISCUSSION OF DATA SOURCES	6
2.1 The Construction Industry.....	6
2.1.1 The Construction Industry in North Carolina	6
2.1.2 Inherent Danger of Construction Industry.....	7
2.2 Hispanics	9
2.2.1 Definition.....	9
2.2.2 Demographics	9
2.2.3 Hispanic Labor Force Statistical Data.....	10
2.2.4 Hispanic Employment Patterns.....	10
2.3 Sources of Data.....	12
2.3.1 American Community Survey (ACS).....	12
2.3.2 North Carolina Occupational Fatality Investigation Review (OFIR)	17
2.4. Classification Systems.....	18
2.4.1 Standard Industrial Classification (SIC) System.....	18
2.4.2 North American Industry Classification System (NAICS).....	20
2.4.3 Standard Occupational Classification (SOC) System	22
2.4.4 2000 Census Occupational Classification System (COC).....	22
2.5 Data Definitions	32

2.5.1 Fatality Rates.....	32
2.5.2 Full Time Equivalent Workers.....	32
2.5.3 Construction Occupations.....	32
CHAPTER 3: METHODOLOGY	34
3.1 Overview	34
3.2 Data Collection & Classification	35
3.2.1 Population Data.....	35
3.2.2 Fatalities.....	38
3.3 Analysis	38
CHAPTER 4: RESULTS AND ANALYSIS.....	41
4.1 Public Use Microdata Sample.....	41
4.1.1 Ethnic Composition of Construction Workforce	41
4.1.2 Occupation Breakdown	44
4.2 Fatality Rates	62
4.2.1 First Line Supervisors/Managers of Construction Trades (6200).....	64
4.2.2 Brickmasons, Blockmasons and Stonemasons (6220)	64
4.2.3 Carpenters (6230).....	65
4.2.4 Construction Laborers (6260)	66
4.2.5 Miscellaneous Construction Equipment Operators (6320).....	68
4.2.6 Electricians (6350).....	72
4.2.7 Painters (6420)	74
4.2.8 Pipelayers, Plumbers, Pipefitters and Steamfitters (6440)	74
4.3 Discussion.....	75
CHAPTER 5: CONCLUSIONS AND RECOMMENDATIONS.....	85
5.1 Conclusions.....	85
5.2 Recommendations.....	86
LIST OF REFERENCES	87
APPENDIX A: Detailed Procedure to Retrieve Data from the ACS Related to the Number of Employees in North Carolina Construction Industry.....	89
APPENDIX B Detailed Procedure to Retrieve Customize PUMS Data	99

APPENDIX C: Summary of Answers from the ACS.....	101
APPENDIX D: Legend for the PUMS Customized Tables	317
APPENDIX E: Summary of OFIR Reports, 2000-2004, Construction Fatalities	339
APPENDIX F: List of Occupations as Recorded In OFIR and Their Assigned SOC Code	399
APPENDIX G: Total Number of Employees by Occupation, Broken Down by Ethnic Group	402
APPENDIX I Number Of Respondents In The ACS By Occupation, Broken Down By Ethnic Group.....	408

LIST OF TABLES

Table 2.1 Example of NAICS Hierarchical Structure by example..... 21

Table 4.1.1. ACS Estimates of Number of Employees in North Carolina Construction..... 41

Table 4.1.2 Number and Percentage of Respondents Working in North Carolina Construction by Ethnic Group..... 41

Table 4.1.3 Estimated Number of Employees in North Carolina Construction by Ethnic Group 42

Table 4.1.4 Summary of PUMS Respondents by Occupations..... 44

Table 4.1.5 Occupational Breakdown of North Carolina Construction..... 46

Table 4.1.6 Estimated Number of Employees in Most Populated Construction Occupations..... 48

Table 4.1.7 Summary of Make up of Selected Occupations in North Carolina by Ethnic Group 50

Table 4.1.8 Estimated Number of Employees in Selected Construction Occupations by Ethnic Group..... 51

Table 4.2.1 Summary of Five-year Average Fatality Rates. 64

Table 4.2.2 Fatality Rates for Brickmasons, Blockmasons and Stonemasons (Occupation 6220) 65

Table 4.2.3 Fatality Rates for Carpenters (Occupation 6230)..... 66

Table 4.2.4 Fatality Rates for Construction Laborers (Occupation 6260)..... 68

Table 4.2.5 Fatality Rates for Miscellaneous Construction Equipment Operators (Occupation 6320)..... 73

Table 4.2.6 Fatality Rates for Electricians (Occupation 6350) 73

Table 4.2.7 Fatality Rate for Painters (Occupation 6420) 74

Table 4.2.8 Fatality rate for Pipelayers, Plumbers, Pipefitters and Steamfitters (Occupation 6440) 75

Table 4.3.1 Construction Occupations Ranked by Fatality Rates 81

LIST OF FIGURES

Fig 4.1.1 Ethnic Composition of Construction Workforce in North Carolina, 2000-2004	43
Fig 4.1.2 Construction Occupation Breakdown	47
Fig 4.1.3 Ethnic Composition of Supervisors and Managers of Construction Trades (Occupation 6200).....	53
Fig 4.1.4 Ethnic Composition of Brickmasons, Blockmasons and Stonemasons (Occupation 6220).....	54
Fig 4.1.5 Ethnic Composition of Carpenters (Occupation 6230).....	55
Fig 4.1.6 Ethnic Composition of Construction Laborers (Occupation 6260).....	58
Fig 4.1.7 Ethnic Composition of Miscellaneous Construction Equipment Operators (Occupation 6320).....	59
Fig 4.1.8 Ethnic Composition of Electricians (Occupation 6350)	60
Fig 4.1.9 Ethnic Composition of Painters, (Occupation 6420)	61
Fig 4.1.10 Ethnic Composition of Pipelayers, Plumbers, Pipefitters and Steamfitters (Occupation 6420).....	63
Fig 4.2.1 Fatality Rates for Brickmasons, Blockmasons and Stonemasons (Occupation 6220) ..	69
Fig 4.2.2 Fatality Rates for Carpenters (Occupation 6230)	70
Fig 4.2.3 Fatality Rates for Construction Laborers (Occupation 6260)	71
Fig 4.2.4 Fatality Rates for Miscellaneous Construction Equipment Operators (Occupation 6320)	76
Fig 4.2.5 Fatality Rates for Electricians (Occupation 6350).....	77
Fig 4.2.6 Fatality Rates for Painters (Occupation 6420).....	78
Fig 4.2.7 Fatality Rates for Pipelayers, Plumbers, Pipefitters and Steamfitters (Occupation 6440)	79

CHAPTER 1: INTRODUCTION

1.1 Background

Hispanic construction employment in the United States has significantly increased during recent years [CPWR, 2002]. Construction employs more Hispanic labor than any other industry outside agriculture. The increasing number of Hispanic workers in the construction industry can be expected to produce cultural changes in the way things are done on the construction worksites; in particular, it may significantly affect construction safety.

Construction is one of the most dangerous industries in the United States. The largest number of occupational fatalities in the United States occurs in the construction industry [Bureau of Labor Statistics, 2005]. Previous studies [Anderson, et al., 2000; Dong and Platner, 2004; Pransky et al., 2002] found that Hispanics have particularly high occupational injury and fatality rates. While the total number of fatalities in the industry has gradually decreased in recent years, fatal occupational injuries almost doubled among Hispanic construction workers across the US, going from 11.2% to 23.5 % in less than 10 years [Dong and Platner, 2004].

Pransky, et al., [2002] and Anderson, et al., [2000] focused their studies on specific areas of the country. Both studies found an elevated risk of both fatal and non-fatal occupational injuries for Hispanics in all industry sectors, including the construction industry.

1.2 Problem Statement

Hispanic workers in the construction industry now form the largest minority group, accounting for approximately 12% of the industry in North Carolina [US Census Bureau, 2000], with White

and Black workers accounting for 80% and 10% respectively. The increasing rate of occupational injuries for that ethnic group is inconsistent with the decreasing trend seen in the industry; however, there is no clear explanation for this observation at this time. [Note: the terms “Hispanic”, “Black” and “White” are used in this study since these are the terms used by BLS and North Carolina Department of Labor (NCDOL), although the terms are deprecated now. The terms “White” and “Black” are generally reserved for discussion of data or analysis using databases with that classification]

Previous studies have failed to identify the factors influencing the higher risk faced by Hispanic workers in construction occupations. Informal work arrangements, transient employment, concerns about confidentiality and the absence of ethnicity data in Workers’ Compensation records have limited the assessment of occupational risk factors for Hispanic workers [Pransky, et al., 2002]. In-depth monitoring of occupational fatalities can provide the basis for preventing the occurrence of the most serious workplace injuries. It can also help to evaluate the effectiveness of prevention efforts over time [Pollack, et al., 1996]

1.3 Objective

This study will evaluate Occupational Fatality Investigation Review (OFIR) data from NCDOL to compare fatality rates by ethnic groups in different construction trades. The results will be compared to previous studies to determine if the trends in other areas of the country are similar to those found in North Carolina. This study will then attempt to determine the risks associated with the major construction trades and compare these to Hispanic employment patterns.

1.4 Methodology

1.4.1 Overview

This study analyzed the available data on occupational injuries and fatalities within the North Carolina construction industry by ethnic group to try to identify differences in fatality rates between Whites, Hispanics and Blacks. Available data was gathered from a variety of sources including the American Community Survey (ACS), Occupational Safety and Health Administration (OSHA) and NCDOL, including data related to ethnic composition of the workforce for construction by trades in North Carolina.

1.4.2 Techniques

The calculation of fatality rates involves relating the number of occupational deaths to the population exposed to the risks of those deaths. The fundamental difficulty is how to determine that population. The problem could be analyzed using only the population of employees working for someone else, but it also can include self-employed individuals.

The next step is to identify the fatalities that occurred in the construction industry. The Standard Industrial Classification (SIC) system is used to separate the data from fatalities occurring in the construction industry from those that happened in any other industry. All the fatalities involving SIC codes 15, 16 or 17 were considered as construction fatalities. These codes are discussed in more detail in Chapter 2.

Each individual was classified into a construction trade group according to the Standard Occupational Classification (SOC) system. This data must be further classified by ethnic group

and compared to the total workforce of each ethnic group in each of the construction trades to determine a measure of the risk of occupational injuries for each ethnic group. Each occupation was analyzed by determining the total number full-time equivalent workers in each year and comparing them to the annual number of fatalities. This will also provide an annual baseline for each trade that can be used in the future, and helps to create a comparative profile between Hispanic workers and other groups in the North Carolina construction workforce.

1.4.3 Study Phases

In general, the study was conducted in 4 phases

1. Determine and compare the differences in occupational accident rates and types between Hispanic workers and the general population of workers in construction.
2. Determine and compare the difference in occupational accident rates and types between the two prominent minorities in North Carolina, Hispanics and Blacks.
3. Determine and compare the risk factors associated with the different construction trades and verify the distribution of ethnic groups within those trades.
4. Develop a baseline of construction fatality rates in North Carolina against which later rates can be compared.

1.4.4 Limitations

One of the difficulties of this type of study is the availability of data. Insurance company data is not broken down by the ethnic group and Bureau of Labor Statistics' raw data is not readily available.

The nature of the Hispanic ethnic group is another difficulty. Hispanic origin or ethnicity includes a diverse population of all races that includes foreign born as well as US born people. This has led to inconsistencies when analyzing census data because laborers frequently consider themselves as part of two or more ethnic groups.

Another difficulty is the comparison between statistically meaningful data sets. Much of the existing data is not categorized according to ethnic background, and when such data are available, degrees of freedom are often lacking due to the limited sample size.

CHAPTER 2: LITERATURE REVIEW AND DISCUSSION OF DATA SOURCES

2.1 The Construction Industry

The 1997 Economic Census counted an average of 5.7 million construction employees on payroll in the U.S. The Bureau of Labor Statistics (BLS) estimates there were 9.4 million employees in construction in the year 2000, including employees on payroll and self employed workers, or about 7% of the national workforce. Self-employed workers make up about 24% of the construction workforce (2.2 million employees). At the same time, the construction industry accounts for approximately 10 % and 20 % of the total number of injuries and fatalities in the US respectively and approximately 15% of total Workers' Compensation costs [CPWR, 2002]

The construction industry is mainly composed of small businesses. Around 81% of construction businesses have fewer than 10 employees. Self employed businesses make up 74% of construction companies. Businesses with more than 500 employees make up about 1% of the industry, but they employ around 5% of the construction payroll employees [CPWR, 2002]

2.1.1 The Construction Industry in North Carolina

According to the Bureau of Census [2000] there are more than 300,000 employees working in the North Carolina construction industry. The construction workforce was found to be primarily composed of White male workers. Only 10% of the workforce is made up by female workers over 16 years of age. Approximately 80% of the construction workforce is made up of White workers. Approximately 11% of White workers are female. Hispanics represent the largest minority in the workforce, with approximately 12% of the workers in the industry. The female composition for that ethnic group is relatively small, accounting for only 2.5% of Hispanic

workers. Black workers make up the remaining 10% of the workforce, which includes more than 6% female workers. It can be seen that these percentages add up to more than one-hundred percent. As discussed in section 1.4.4, ambiguities regarding classification within the Hispanic ethnic group definition often causes discrepancies in census data. About 75% of the construction population is made up of craft workers, laborers, helpers or apprentices while the remaining population is made up managerial, professional or administrative support workers.

2.1.2 Inherent Danger of Construction Industry

Construction work differs significantly from that of other industries in terms of safety and health. Compared to other high-risk industries, construction has a larger portion of the workforce. This leads to a disproportionate rate of occupational injuries [Ringen, et al., 1995].

Ringen, et al. [1995] state that construction is considered to be one of the riskiest industries not only in the US, but also in all industrialized nations. Construction workers in the US suffer the largest number of fatal occupational injuries of any industry sector, 1,182 deaths in 2000, and face a higher risk of fatal injury, 12.4 fatalities per 100,000 full-time equivalents (FTE) in 2000, than workers employed in manufacturing or service industries [Dong and Platner, 2004].

The complex, dynamic and continually changing nature of construction work has been recognized as an important contributor to the high rates of injuries and fatalities in the industry [Dong and Platner, 2004]. Many construction projects have high labor turnover which means there are always new workers on the construction sites. Root [1979] found that approximately

25% of construction accidents occur to workers who have been on a project for less than one month.

Some studies have found that minorities, especially Hispanic construction workers, have particularly high morbidity and mortality rates. An analysis of fatal occupational injuries among construction laborers in the US found that, on average, non-white laborers had 27% higher mortality than white laborers [Anderson, et al., 2000]. Other localized reports have found a higher injury rate for Hispanics in the construction industry. A study made in Texas between 1991 and 1993 found the overall injury rate significantly higher than the national average [Richardson and Reyes, 1995]. Similarly, that study found the percentage of Hispanic fatalities to be higher than their percentage of employment in construction. The percentage of Hispanic fatalities was 40%, but the percentage of Hispanic employment was 33% for each year. Those numbers were even higher when only the construction laborer trade was analyzed. The percentage of Hispanic laborer fatalities was approximately 70%, but the percentage of Hispanic laborer employment was 40% for each year. The analysis showed similar results for non-fatal accidents for Hispanic laborers, 60% of non-fatal accidents compared to 40% of employment for each year.

Other studies found this pattern is repeated across all industries in the United States. For example, Hispanics have been found to have a ratio of work related to non-work related injuries 2.5 times that of non-Hispanics [Weddle and Bissel, 1993].

Another analysis performed from 1983 to 1987 [Wagener and Winn, 1991] also found that ethnicity was among the risk factors for occupational injuries. Although immigrant workers were not included in the analysis, the analysis suggested that poor and young people are more likely to accept high risk jobs because of their need of work.

2.2 Hispanics

2.2.1 Definition

Hispanic origin or ethnicity includes a diverse population of many races and includes both foreign born and US born individuals. According to the US Census Bureau [2004], Hispanic origin or ethnicity can be viewed as ancestry, nationality or country in which a person or his ancestors were born before their arrival in the U.S. Generally, Hispanic people are those who came from, or whose origins stem from Spanish-speaking countries in South and Central America, Mexico, and Puerto Rico.

2.2.2 Demographics

The majority of the Hispanic population in the U.S lives in the south and west. Approximately 47% of Hispanics live in the south of the U.S. Around 70% of Hispanics working in construction were not born in the U.S. and 57% of them were not U.S. citizens in the year 2000. About one third of Hispanics only speak Spanish at home [CPWR, 2002].

According to the U.S. Census Bureau [20000], there are 378,963 Hispanics living in North Carolina, which makes up about 5% of the state population. About 65% of them came from Mexico, accounting for 246,545 individuals.

2.2.3 Hispanic Labor Force Statistical Data

On average, Hispanic workers are 5 years younger than non-Hispanic workers. The median age for Hispanic workers is 33 years while the median for non-Hispanics is 39 years. More than one third (37%) of Hispanic workers are younger than 30 years old compared to only 23% of non-Hispanics. One fifth of Hispanic workers are younger than 25 years of age, compared to one tenth of non-Hispanics [CPWR, 2002].

The vast majority of Hispanics in construction, about 75%, are Mexican or Mexican-American. There has been a rapid increase of Hispanic population in the U.S. labor force, especially in the construction industry, which hires more Hispanics than any other industry except for agriculture. The proportion of workers in the construction industry who identified themselves as Hispanics rose by 150% from 1980 to 2000. In 2000, 17% of wage-and-salary workers in construction were Hispanics [CPWR, 2002]

Dong and Platner [2004] found that Hispanic construction workers generally have less education. Approximately 31% of the Hispanic construction workers did not have more than a ninth-grade education level, whereas more than 97% of non-Hispanics in construction had at least a ninth-grade education.

2.2.4 Hispanic Employment Patterns

Anderson, et al. [2000] and Dong and Platner [2004] found that the majority of Hispanics reported injured are employed in what are considered less-skilled or basic trades. Workers in those trades include laborers, painters, masons, drywall workers, concrete finishers, plasterers

and insulators. Twenty-one percent of the 1.4 million of Hispanics working in construction in 2000 were working as laborers, but only 10% of the construction workforce is made up of laborers. At the same time, 33% of drywall workers are Hispanics.

These occupations are among those with higher accident incidence rate. Dong and Platner [2004] found those trades are usually associated with lower average wages, less on-the-job training, fewer opportunities for worker control of the work process, and less job security.

Hispanics are more likely to work in construction trades instead of in managerial occupations. In 2000, Hispanics accounted for 18% of the employment in construction trades but only made up 15% of all types of construction employment. [CPWR, 2002]

Anderson, et al. [2000], found that the proportion of Hispanics employed in less-skilled or basic trades is higher than that of White or Black workers. In their study, they found that more than half of the injured Hispanic workers said they were laborers, higher than the 35% of Black workers and 13% of White workers. At the same time, local census data show there are noticeably fewer Hispanics working in the mechanical trades.

The higher proportion of Hispanics in basic trades may be a consequence of socio-economic characteristics. Hispanics are considered to be less likely to speak English which may lead to inadequate safety training. They are also considered to be less likely to understand the Workers' Compensation system, to be aware of safety regulations and the legal system, to have access or awareness of appropriate health care, and to belong to a labor union. There is evidence that

suggests that immigrant construction workers are also more likely to work for a small family owned company because they find it easier to get a job there compared to finding a job in big companies. This may exclude them from established safety programs and therefore expose them to work in more dangerous jobs [Pransky, et al., 2002]. A study made in New Jersey from 1983 to 1989 [Sorock, et al., 1993], suggested that “the elevated mortality risk identified among Hispanics is a function of working in low-skilled trades or not being trained or instructed in a language that they understand.” Pransky, et al., [2002] suggested that Hispanic workers may be at a greater risk of occupational injuries and illnesses due to limited economic and political resources, language and cultural barriers, poor living or working conditions, were frequently relegated to the most hazardous jobs, and inadequate safety training due to language difficulties or workplace discrimination.

2.3 Sources of Data

2.3.1 American Community Survey (ACS)

The American Community Survey (ACS) is a relatively recent survey program conducted by the US Census Bureau to collect detailed information on social, economic and housing characteristics of American society. It is divided in two questionnaires, Housing and Population, to collect information similar to that of the 2000 Census long form, and it is aimed at replacing the long form questionnaire for the 2010 census.

The ACS development phase started in 1996 and expanded on an annual basis until 2004, when it included data from more than 244 counties, 203 congressional districts and most metropolitan areas of 250,000 and more across the 50 states and the District of Columbia. Full implementation

of the ACS began in January 2005, and now it is intended to be conducted on a sample of approximately three million households nationwide, including all populations of 20,000 and more.

Each month the US Census Bureau will select a sample of the most current address files to conduct the ACS. The sample size is selected to approximate the sample ratio of the 2000 Census. Each address can only be selected once in every five-year period. The ACS is then conducted by contacting the sample population by mail, telephone or personal visits. The data collected is summarized by key economic, social and housing estimates that are available six to eight months after collection. The ACS also provides microdata files for each year, known as Public Use Microdata Sample (PUMS), which includes the full range of answers made on individual questionnaires. All data from the ACS are available on the US Census website.

The ACS is the most reliable and current source of data to establish the occupational breakdown of the construction industry, as well as the ethnic composition of the construction workforce. It is the only survey that covers all areas of the nation on an annual basis. It also covers a wide variety of aspects regarding the population characteristics that are related to this research. Among all the questions included in the questionnaire, the ACS includes questions to reveal the respondents' race, Hispanic origin, occupation and average number of hours worked. That data can be customized to establish an estimate of the characteristics of the construction industry. The questions below are a sample of the actual questions in the ACS questionnaire.

2.3.1.1 ACS Question on Hispanic Origin (P-5)

The data on Hispanic population were derived from answers to the population questionnaire item 5 (P-5), which uses the terms “Spanish”, “Hispanic” and “Latino” interchangeably.

5. - Is this person Spanish/Hispanic/Latino?

- No, not Spanish/Hispanic/Latino
- Yes, Mexican, Mexican American, Chicano
- Yes, Puerto Rican
- Yes, Cuban
- Yes, Other Spanish/Hispanic/Latino. (Print group)

2.3.1.2 ACS Question on Race (P-6)

Data on race were derived from the answers of the population questionnaire item number 6 (P-6), which reflected identification of the respondent to the race or races he/she felt belonging to.

6. - What is this person’s race? Mark (X) one or more races to indicate what this person considers himself/herself to be.

- White
- Black or African American
- American Indian or Alaska Native (Print name of enrolled or principal tribe)
- Asian Indian
- Chinese

- Filipino
- Japanese
- Korean
- Vietnamese
- Other Asian (Print race)
- Native Hawaiian
- Guamanian or Chamorro
- Samoan
- Other Pacific Islander (Print race below)
- Some other race (Print race below)

2.3.1.3 ACS Question on Place of Birth (P-7)

Data on place of birth were derived from the population questionnaire item 7 (P-7) and it can be used to determine Hispanic origin of the respondent, if he/she stated that the place of birth was one of the Hispanic origin countries.

7. - Where was this person born?

- In the United States – Print name of state
- Outside the United States – Print name of foreign country, or Puerto Rico, Guam, etc.

2.3.1.4 ACS Question on Ancestry (P-12)

Data on ancestry were derived from the population questionnaire item 12 (P-12). This question was also based on self-identification to an ethnic origin, which can also be used to determine Hispanic origin of the respondent.

12. - What is this person's ancestry or Ethnic origin?

(For example Italian, Jamaican, African American, Cambodian, Cape Verdean, Norwegian, Dominican, French Canadian, Haitian, Korean, Lebanese, Polish, Nigerian, Mexican, Taiwanese Ukrainian, and so on.)

2.3.1.5 ACS Question on Occupation (P-39, P-40)

Data on occupation were derived from the answers to the population questionnaire items 39 and 40 (P-39, P-40). Those answers were analyzed and coded into one of the 2000 Census Occupational Classification System.

39. - What kind of work was this person doing? (For example: Registered nurse, personnel manager, supervisor of order department, secretary, accountant)

40. – What were this person's most important activities or duties? (For example: Patient care, Directing hiring policies, supervising order clerks, typing and filing, reconciling financial records)

2.3.1.6 ACS Question on Work Status (P-33, P34)

Data on work status summarizes, among other things, the number of weeks worked during the last 12 months for any pay or profit, and the usual number of hours per week worked in the last 12 months. Those data are collected on Questionnaire items 33 and 34 (P-33 and P-34). If the number of hours per week varied considerably, the respondent needed to give their best estimate of the average number of hours per week worked during the last 12 months.

33. - During the past 12 months, how many weeks did this person work? Count paid vacation, paid sick leave and military service.

34. – During the past 12 months in the weeks worked, how many hours did this person usually work each week?

2.3.2 North Carolina Occupational Fatality Investigation Review (OFIR)

The North Carolina Occupational Fatality Investigation Review is a program managed by the North Carolina Department of Labor (NCDOL) in conjunction with the North Carolina Occupational Safety and Health Administration (OSHNC) and the United States Department of Labor's Bureau of Labor Statistics (BLS). It gathers detailed data related to workplace fatalities such as age, race and ethnic group of the workers as well as information on the nature of the fatal event and injury. The main objective of this program is to collect statistical data to highlight the hazards found in the US workplaces.

The Planning, Statistics and Information Management Bureau (PSIM) of the OSHNC compile information about workplace fatalities. The NCDOL website (<http://www.dol.state.nc.us>) maintains five years of statistical data. Reports prior to the year 2001 can be found by contacting the NCDOL. Those reports were prepared by a different department of the NCDOL and differ slightly on the type of information recorded, however.

The OFIR reports list fatality investigations classified by OSHNC offices to which each investigation was assigned. The five OSHNC offices are in Asheville, Charlotte, Raleigh, Wilmington, and Winston-Salem. Each event is identified by Fatality ID#, an inspection number that can be used to access detailed information about the event in the Federal OSHA database, including: date of fatality, name of the company (the 2000 reports do not have the names of the companies), the OSH district where each fatality occurred, the SIC code for the companies where the deceased was working at the moment of the fatal event, a brief description of the fatal event, the occupation of the deceased, the age, race and gender of the individual. The OFIR reports compile all the fatal events occurring in North Carolina. This research only focuses on those fatalities of the construction industry. Therefore, only those fatalities with appropriate SIC codes are analyzed.

2.4. Classification Systems

2.4.1 Standard Industrial Classification (SIC) System

The SIC system was developed in the 1930's to serve as the structure of the US economy industries and its sub-groups to categorize them by the type of activities in which they are

engaged for data collection, aggregation, presentation and analysis. Under this system, the construction industry is labeled as Division C which consists of 3 major subgroups:

- Major group 15 for Building construction general contractors and operative builders primarily engaged in the construction of residential, farm, industrial, commercial or other buildings.
- Major group 16 for Heavy construction contractors performing projects other than building construction such as bridges, sewers, railroads, irrigation and flood control projects, and marine construction.
- Major group 17 for construction special trade contractors that undertake activities of a type that are specialized either to building construction or both building and non-building projects. These activities include painting, electrical work, carpentry, plumbing, heating, air-conditioning, roofing and sheet metal work.

The data taken from the Occupational Fatality Investigation Review (OFIR) is categorized by SIC codes. For this research, only fatalities occurring in industry sectors identified with SIC codes 15, 16 and 17 are considered as fatalities in the construction industry. This was found to represent a source of difficulties in the analysis. Industries in the OFIR are categorized according to the industry code assigned to the company involved in the fatality, and not according to the occupation performed by the worker. A fatal incident categorized in one of the construction industry subgroups may therefore involve a worker performing an occupation not related to construction, but it will still be categorized as a construction fatality. On the other hand, a fatality involving a worker performing a construction occupation may be recorded under an industry code different than construction.

2.4.2 North American Industry Classification System (NAICS)

The SIC system has had numerous revisions since it was first conceived and it was extensively used to manage census data prior to the 1997 Economic Census. At that point, a new six-digit code system, the NAICS, was created primarily to manage the rapid changes in the US economy, allowing the inclusion of new industry categories using a production-oriented conceptual framework.

The first revision to the NAICS system was done in 2002, and included significant changes in the construction industry classification. The 2000 Census classifies industry data using the 1997 NAICS code. Many of the industries defined in the NAICS system correspond directly to those defined in the SIC system. Most of the higher level groupings cover somewhat different groups of industries, however. Therefore, it may not be possible to exactly relate data sets before and after 1997. Table 2.1 explains the NAICS hierarchical structure by example.

According to the NAICS code, construction is classified under industry sector 23 which comprises those establishments primarily engaged in construction of buildings and other structures, heavy construction, additions, alterations, reconstruction, installation, maintenance, repairs, demolition, clearing of building sites and sale of materials from demolished buildings. This sector also includes those establishments engaged in blasting, test drilling, landfill, leveling, earthmoving, excavating, land drainage, and other land preparation.

Table 2.1 Example of NAICS Hierarchical Structure by example

NAICS Level	NAICS Code	Description
Industry Sector	23	Construction
Industry Sub-sector	236	Construction of buildings
Industry Group	2361	Residential Building Construction
Industry	23611	Residential Building Construction
US National Industry	236115	New Single-Family Housing Construction

There are three sub-sectors of construction activities: sub-sector 236, Construction of Buildings; sub-sector 237, Heavy and Civil Engineering Construction; and sub-sector 238, Specialty Trade Contractors.

Businesses performing construction of buildings including new work, additions, alterations, maintenance and repair, are included in sub-sector 236. Sub-sector 237 comprises businesses involved in entire civil engineering projects such as highways, dams, power plants, pipelines. It also includes specialty trade contractors engaged in activities primarily related to heavy construction, such as grading for highways. Businesses classified under sub-sector 238, Special Trade Contractors, are primarily engaged in specialized construction activities, such as plumbing, painting, and electrical work. Specialty trade contractors usually work for builders and general contractors under subcontract or directly for project owners but are not responsible for the whole project [US Census Bureau, 2005]

2.4.3 Standard Occupational Classification (SOC) System

The 2000 Standard Occupational Classification (SOC) system is used by Federal statistical agencies to classify workers into occupational categories for the purpose of collecting, calculating, or disseminating data. This classification was developed to allow government agencies, and private industry to produce comparable data. All workers are classified into one of over 820 occupations according to their occupational definition. To facilitate classification, occupations are combined to form 23 major groups, 96 minor groups, and 449 broad occupations. Each broad occupation includes detailed occupation(s) requiring similar job duties, skills, education, or experience. Construction occupations are labeled under major group 47 [Bureau of Labor Statistics, 2005].

2.4.4 2000 Census Occupational Classification System (COC)

The 2000 Census occupation classifications were based on the 2000 SOC system. It began as a three-digit code system consisting on 509 detailed categories arranged into the 23 major groups of the SOC. Construction occupations on the 2000 system range from occupations 620 to 676. In 2002, the COC changed from a three-digit code system to a four-digit code system, adding a zero at the end of the three digit code. Beginning in 2003, occupations in the ACS are classified according to the 2002 COC. Occupations in this study are coded according to the 2003 revision of the COC [US Census Bureau, 2004]

2.4.5.11 2000 SOC Occupation Definitions

47-1011 First-Line Supervisors/Managers of Construction Trades (COC Code 6200)

Workers in this occupation directly supervise and coordinate activities of construction or extraction workers. Their work generally is not considered hazardous, as with other construction workers; however, supervisors have to wear hard hats and adhere to other safety requirements while at a construction site. [BLS, 2004-2005].

47-2011 Boilermakers (COC Code 6210)

Boilermakers construct, assemble, maintain, and repair stationary steam boilers and boiler house auxiliaries. These workers often use acetylene torches, power grinders and other equipment for welding, burning, cutting, rigging, layout and bolting. Workers in this group are typically exposed to silicosis, although recent OSHA regulations on the use of protective equipment have reduced its incidence. They are also exposed to asbestosis, pneumoconiosis, accidental falls and burning from soldering and welding [BLS, 2004-2005].

47-2020 Brickmasons, Blockmasons and Stonemasons (COC Code 6220)

Workers in this occupation usually lay and bind building materials, such as brick, structural tile, concrete block, cinder block, glass block, and terra-cotta block, with mortar and other substances to construct or repair walls, partitions, arches, sewers, and other structures. They also build stone structures, such as piers, walls, and abutments. Other activities include laying walks, curbstones, or special types of masonry for vats, tanks, and floors. They stand, kneel, and bend for long periods and often have to lift heavy materials. Common hazards include injuries from tools and

falls from scaffolds, but these can often be avoided when proper safety equipment is used and safety practices are followed [BLS, 2004-2005].

47-2031 Carpenters (COC Code 6230)

Carpenters construct, erect, install, or repair structures and fixtures made of wood, such as concrete forms; building frameworks, including partitions, joists, studding and rafters, wood stairways, window and door frames, and hardwood floors. Carpenters injury risk factors include working with sharp objects, using power equipment and sharp tools in situations where they might accidentally fall [BLS, 2004-2005].

47-2040 Carpet, Floor, and Tile Installers and Finishers (COC Code 6240)

Workers in this occupation lay and install carpet from rolls or blocks on floors. Apply blocks, strips, or sheets of shock-absorbing, sound-deadening, or decorative coverings to floors. Scrape and sand wooden floors to smooth surfaces using floor scrapers and floor sanding machines, and apply coats of finish. They also apply hard tile, marble, and wood tile to walls, floors, ceilings, and roof decks. Although workers in this occupation are subject to cuts from tools or materials, falls from ladders, and strained muscles, the occupation is usually not as hazardous as some other construction occupations [BLS, 2004-2005].

47-2050 Cement Masons, Concrete Finishers, and Terrazzo Workers (COC Code 6250)

Activities in this occupation includes smoothing and finishing surfaces of poured concrete, such as floors, walks, sidewalks, roads, or curbs using a variety of hand and power tools. This job involves applying a mixture of cement, sand, pigment, or marble chips to floors, stairways, and

cabinet fixtures to fashion durable and decorative surfaces. The nature of their work makes them stand, kneel and bend for long periods and it also requires lifting heavy materials [BLS, 2004-2005]. These workers are usually exposed to accidental falls, being struck by falling materials or tools, skin allergies, and also have a high incidence of liver cirrhosis [Dement, et al., 2001].

47-2061 Construction Laborers (COC Code 6260)

Construction laborers perform tasks involving physical labor at building, highway, and heavy construction projects, tunnel and shaft excavations, and demolition sites. Laborers may operate hand and power tools of all types: air hammers, earth tampers, cement mixers, small mechanical hoists, surveying and measuring equipment, and a variety of other equipment and instruments. Laborers may clean and prepare sites, dig trenches, set braces to support the sides of excavations, erect scaffolding, clean up rubble and debris, and remove asbestos, lead, and other hazardous waste materials. They may assist other craft workers. This definition excludes construction laborers who primarily assist a particular craft worker, who are classified as "Helpers, Construction Trades" (47-3011 through 47-3016). Laborers do very physical demanding work and they have some of the highest fatality rates of any occupation in the United States [Burkhart et al., 1993]. They are usually exposed to accidental falls from buildings or scaffolds, being struck by a motor vehicle, electrocutions and being struck by falling objects [Ore and Stout, 1997]. Sometimes they are exposed to harmful materials, chemicals, loud noise and dangerous machinery [BLS, 2004-2005]. Laborers also appear to be at high risks of fatalities due to excavation cave-ins and confined space incidents [Burkhart et al., 1993].

47-2070 Construction Equipment Operators (COC Code 6300, 6310, 6320)

Workers in this occupation operate equipment used for applying concrete, asphalt, or other materials to road beds, parking lots, or airport runways and taxiways, or equipment used for tamping gravel, dirt, or other materials. They can also operate pile drivers mounted on skids, barges, crawler treads, or locomotive cranes to drive pilings for retaining walls, bulkheads, and foundations of structures, such as buildings, bridges, and piers. They typically operate one or several types of power construction equipment, such as motor graders, bulldozers, scrapers, compressors, pumps, derricks, shovels, tractors, or front-end loaders to excavate, move, and grade earth, erect structures, or pour concrete or other hard surface pavement. Construction machinery often shakes and jolts the operating engineer. This occupation usually involves noisy environments and requires knowledge of proper operating procedures [BLS, 2004-2005].

47-2080 Drywall Installers, Ceiling Tile Installers, and Tapers (COC Code 6330)

This occupation involves applying plasterboard or other wallboard to ceilings or interior walls of buildings. This also requires sealing joints between plasterboard or other wallboard to prepare wall surface for painting or papering. Hazards in this occupation include falls from ladders and scaffolds and injuries from power tools and from working with sharp materials. Because sanding a joint compound to a smooth finish creates a great deal of dust, some finishers wear masks for protection [BLS, 2004-2005].

47-2111 Electricians (COC Code 6350)

Electricians install, maintain, and repair electrical wiring, equipment, and fixtures, ensuring that work is in accordance with relevant codes. They may also install or service street lights, intercom

systems, or electrical control systems. Electricians work in the electric sign industry and increasingly perform more work in the installation of fiber optics and voice/data/video equipment. They frequently work on ladders and scaffolds, which exposes them to accidental falls. They also face a high risk of electrical shock and laceration [BLS, 2004-2005].

47-2120 Glaziers (COC Code 6360)

Glaziers install glass in windows, skylights, store fronts, and display cases, or on surfaces, such as building fronts, interior walls, ceilings, and tabletops. Glaziers are usually injured by broken glass or cutting tools, by falls from scaffolds, or by improperly lifting heavy glass panels [BLS, 2004-2005].

47-2130 Insulation Workers (COC Code 6400)

Workers in this occupation line and cover structures with insulating materials. Activities in this occupation include applying insulating materials to pipes or ductwork, or other mechanical systems. Insulation work often is dusty and dirty. Minute particles from insulation materials, especially when blown, can irritate the eyes, skin, and respiratory system. They must keep work areas well ventilated; wear protective suits, masks, and respirators; and take decontamination showers when necessary to protect themselves from the hazards of this occupation [BLS, 2004-2005].

47-2141 Painters, Construction and Maintenance (COC Code 6420)

Activities in this occupation include painting walls, equipment, buildings, bridges, and other structural surfaces, using brushes, rollers, and spray guns. It may also require removing old paint

to prepare the surface prior to painting, as well as mixing colors or oils to obtain the desired color or consistency. Their job requires standing for long periods and a considerable amount of climbing and bending. Painters usually work on ladders and scaffolds and thus are exposed to falls [BLS, 2004-2005]. They also work with hazardous materials that require proper ventilation. Painters sometimes develop kidney problems [Ringen, et al., 1995].

47-2142 Paperhangers (COC Code 6430)

Paperhangers cover interior walls and ceilings of rooms with decorative wallpaper or fabric, or attach advertising posters on surfaces, such as walls and billboards. Duties in this occupation include removing old materials from surfaces to be papered. Paperhangers, as well as painters, risk injury from slips or falls off ladders and scaffolds [BLS, 2004-2005].

47-2150 Pipelayers Plumbers, Pipefitters, and Steamfitters (COC Code 6440)

Workers in this occupation lay pipes for storm or sanitation sewers, drains, and water mains. They also assemble, install, alter, and repair pipelines or pipe systems that carry water, steam, air, or other liquids or gases. They may install heating and cooling equipment and mechanical control systems. All of these jobs require the installation, remodeling or maintenance of systems that carry water, steam, air and other liquids or gases necessary for sanitation, industrial production, heating and air conditioning, and many other uses. This job usually involves lifting heavy pipes and working in confined spaces. They face the risk of falling from ladders, cuts from sharp tools, suffocation and burns from hot pipes and soldering equipment [BLS, 2004-2005].

47-2160 Plasterers and Stucco Masons (COC Code 6460)

Plasterers and Stucco Masons apply interior or exterior plaster, cement, stucco, or similar materials. These workers may also set ornamental plaster. Sometimes, plasterers work on scaffolds high above the ground, exposing themselves to accidental falls. Plastering is physically demanding, requiring considerable standing, bending, lifting, and reaching overhead. The work can be dusty and dirty, soiling shoes and clothing, and can irritate the skin and eyes [BLS, 2004-2005].

47-2170 Reinforcing Iron and Rebar Workers (COC Code 6500)

Workers in this occupation position and secure steel bars or mesh in concrete forms in order to reinforce concrete. Because the danger of injuries due to falls is great, ironworkers use safety devices such as safety belts, scaffolding, and nets to reduce risk [BLS, 2004-2005].

47-2180 Roofers (COC Code 6510)

Roofers' activities usually include covering roofs of structures with shingles, slate, asphalt, aluminum, wood, and related materials. Their work involves heavy lifting and outdoor work in all kinds of weather. Roofers are exposed to falls, burns from hot bitumen and can develop health problems due to their exposure to solvents [BLS, 2004-2005].

47-2210 Sheet Metal Workers (COC Code 6520)

Sheet Metal Workers fabricate, assemble, install, and repair sheet metal products and equipment, such as ducts, control boxes, drainpipes, and furnace casings. Sheet metal workers usually work

around dangerous machinery and are exposed to cuts from sharp materials, burns from welding and soldering and falls from ladders and scaffolds [BLS, 2004-2005].

47-2220 Structural Iron and Steel Workers (COC Code 6530)

Workers in this occupation raise, place, and connect iron or steel girders, columns, and other structural members to form completed structures or structural frameworks. They raise, place and join steel girders and columns to form structural frameworks, including the welding for metal decking. These workers are often exposed to lead poisoning [Ringen, et al., 1995]. Iron workers usually work at great heights in all kinds of weather, therefore their risk of injuries and fatalities due to falls is great [BLS, 2004-2005].

47-3010 Helpers, Construction Trades (COC Code 6600)

Workers in this occupation help construction trade workers of any classification by performing duties requiring less skill [BLS, 2004-2005] (see code 47-2061).

47-4010 Construction and Building Inspectors (COC Code 6660)

These workers inspect structures using engineering skills to determine structural soundness and compliance with specifications, building codes, and other regulations. Although the nature of their job is essentially different than most construction trades, they still need to comply with safety regulations at a construction jobsite. Their work is generally not considered hazardous, although they sometimes are required to climb ladders and stairs, and crawl around in tight spaces [BLS, 2004-2005].

47-4020 Elevator Installers and Repairers (COC Code 6700)

Activities in this occupation include assembling, installing, repairing, or maintaining electric or hydraulic freight or passenger elevators, escalators, or dumbwaiters. Elevator technicians usually handle heavy equipment and parts and work in confined spaces. They injury risks include falls, electrical shock and muscle strains [BLS, 2004-2005].

47-4030 Fence Erectors (COC Code 6710)

These workers erect and repair metal and wooden fences and fence gates. This occupation requires performing considerable physical activities, such as climbing, lifting, and handling of materials, although it is not considered a hazardous occupation [BLS, 2004-2005].

47-4040 Hazardous Materials Removal Workers (COC Code 6720)

Workers in this occupation identify, remove, pack, transport, or dispose of hazardous materials, including asbestos, lead-based paint, waste oil, fuel, transmission fluid, radioactive materials, contaminated soil, etc. These workers are required to use a variety of personal protective equipment depending on the specific job and site conditions. Workers need to need to be licensed to work in this occupation and follow strict safety regulations due to the inherent danger of this occupation. Activities in this occupation require workers to stand, bend and kneel for long periods, which can help develop injuries [BLS, 2004-2005].

47-4050 Highway Maintenance Workers (COC Code 6730)

Activities in this occupation include maintaining highways, municipal and rural roads, airport runways, and rights-of-way [BLS, 2004-2005]. Activities in this occupation involve working

with or around vehicles or mechanized equipment which can lead to accidents due to collisions or being struck by machinery.

47-4090 Miscellaneous Construction and Related Workers (COC Code 6760)

All construction and related workers not listed separately [BLS, 2004-2005].

2.5 Data Definitions

2.5.1 Fatality Rates

Fatality rates represent the number of fatal injuries per 100,000 workers. It is calculated using $(N/W)*100,000$, where N is the total number of fatal injuries, W is the number of workers employed and 100,000 is the base to express the fatality rate per 100,000 workers.

2.5.2 Full Time Equivalent Workers

The full time equivalent workers value is a measure of worker exposure to risks equivalent to 2,000 hours per year per worker, assuming a full-time worker works 40 hours per week and 50 weeks per year. It is calculated by dividing the total number of hours worked annually in a given occupation of the industry by 2,000.

2.5.3 Construction Occupations

Construction industry work involves many different occupations. Not all of them are exposed to the serious risks often faced at construction sites. Consequently, previous studies have divided the construction occupations into two basic groups according to the hazards faced at their workplaces.

2.5.3.1 Construction Trades

Workers in construction trades are defined as full and part-time employees on the payrolls of construction establishments who are directly engaged in construction operations at jobsites and therefore, are more exposed to the hazards common at construction workplaces. This category includes painters, carpenters, plumbers, electricians, journeymen, mechanics, laborers, truck drivers, helpers, equipment operators, on-site record keepers, security guards, supervisors, and others.

2.5.3.2 Other Trades

Workers classified as “other trades” are those engaged in executive, purchasing, accounting, personnel and technical activities, routine office functions and supervision above working-foreman level that usually have minimal exposure to the construction site and its hazards.

CHAPTER 3: METHODOLOGY

3.1 Overview

This study analyzed existing data on occupational injuries and fatalities in the North Carolina construction industry. The analysis was performed based on classification by ethnic groups within general construction occupations. This required gathering current data on the ethnic composition of the North Carolina construction workforce and information on workplace fatalities. This research did not generate any new data; the data had to be collected from different sources that are not perfectly matched or directly comparable. Once the data was collected, the analysis examined the number of fatalities of each ethnic group relative to the proportion of employment for that ethnic group in each construction occupation. This provided an estimate of rate of fatalities per 100,000 workers per year by ethnic group and occupation.

Information from the US Census Bureau was used to determine the ethnic composition of the North Carolina construction workforce. This information was extracted from the Public Use Microdata Sets (PUMS) of the annual American Community Survey (ACS). This study only analyzed White, Black and Hispanic ethnic groups since these are the major components of the construction workforce. Occupations on the PUMS are classified under the 2000 Census Occupational Classification system, which is based on the 2000 SOC system.

Information on workplace fatalities was taken from the annual North Carolina Occupational Fatality Investigation Review (OFIR) reports. Those reports publish information broken down by ethnic group, occupation and causes of accident. Each incident has a unique inspection number that can be used to search the Federal OSHA database to get a thorough history of each incident.

Only a few of these fatalities have a complete investigation report, however. Data from the OFIR includes only those fatalities investigated by OSHNC. The occupations on the OFIR reports are not classified according to any occupational code or system but are recorded according to the judgment of the inspector who investigated the fatality. The occupations listed on the OFIR reports therefore had to be transformed in terms of the 2000 Census Occupational Classification system, based on the occupation descriptions provided in the 2000 SOC manual.

3.2 Data Collection & Classification

3.2.1 Population Data

3.2.1.1 American Community Survey Custom Tables

The most recent estimates on the total number of workers of North Carolina construction industry were found on the 2000 Census ACS website. This was done by creating custom tables out of each year's ACS. The data on the number of employees by industry was found on the Industry, Occupation and Class of Worker data sets, particularly on the tables labeled "Sex by Industry for the Employed Civilian Population 16 Years and Over". These tables were filtered to only show data related to the North Carolina construction industry. Due to the different changes the ACS scope has gone through, the procedure to extract the custom tables is different for each year. These procedures are provided in Appendix A.

3.2.1.2 American Community Survey's Public Use Microdata Sample

Ethnic composition and occupational breakdown of the construction industry was estimated from the PUMS files downloadable from the US Bureau of Census website. Those files are a summary of the actual answers made on the questionnaires of the ACS, which contain extensive

information regarding population and housing characteristics of the American society. Those files, however, had to be customized to extract the required information of North Carolina construction industry using the procedure outlined in Appendix B.

The questionnaire on the ACS has several questions designed to reveal the race or ethnic group of the people surveyed. The sample data was limited by considering only those interviews where respondents stated they worked in the state of North Carolina on any occupation within the construction industry in the last 12 months. According to the 2000 Census Occupational Classification System, occupations coded between 6200 and 6760 are considered construction occupations.

The data on race were derived from answers to the question on race, item 6. According to the Bureau of Census concept, race categories do not reflect any scientific or anthropological connotation as they include both racial and national-origin groups. Self-classification of ethnic group reflects the affinity of the subject to the race or races they most identify with. Some inaccuracies arise from the subjectivity of the answers.

Once the tables were customized, respondents were classified by ethnic groups. Respondents were considered White if their answers in question P-6 were “White”, or reported printed entries such as those with origins from European countries such as, Irish, German or Italian, or those with Middle East origins such as Lebanese, or Arab. Respondents were considered Black if their answers on the P-6 question was Black, African American or Negro. The Hispanic definition is more complex because it considers heritage, nationality group, lineage or country of birth.

Therefore, a respondent is considered Hispanic if (1) they answered affirmatively on question P-5; (2) they stated on question P-7 to be born in a Spanish speaking country of Central or South America, Mexico Spain or Puerto Rico; or (3) if the respondents stated on question P-12 their ancestors were from any of the “Hispanic countries” listed above. People identified with Hispanic origins can be of any race, therefore, many of the respondents coded as Hispanic also stated they were White or Black. For the purposes of this research, people who stated they were Hispanic and who also identified with any other racial group were automatically classified as Hispanics.

In PUMS tables, people complying with any of the requirements to be considered “White” are coded 1 under the RACWHT column. People complying with the requirements of “Black” ethnicity are coded 1 under the RACBLK column. Hispanic ethnicity was determined by different answers on the questionnaire. Respondents who answered affirmatively on question P-5 are coded on the HISP column with a number “1”. If the respondent stated his/her ancestors where from any “Hispanic countries” mentioned above, their answers were registered in the ANC1P and/or ANC2P columns according to the code correspondent to each of those countries, as listed in Appendix D. If the respondent stated he/she was born in any of the “Hispanic countries”, their answers were registered under the POBP column according to the code assigned to each of those countries, as listed in Appendix E.

The number of respondents had to be transformed into a total number of full-time workers (see section 2.5.2) to define the population of workers to which fatality rates are calculated. It is used instead of total employment because it measures the workers’ exposure to a hazard instead.

Construction workers often spend variable hours on a job in a given time period and have different lengths of exposure to workplace hazards.

3.2.2 Fatalities

3.2.2.1 North Carolina Occupational Fatality Investigation Review (OFIR)

The Planning, Statistics and Information Management Bureau (PSIM) of the NCDOL compile detailed information regarding workplace fatalities on the OFIR reports. The OFIRs compile all the fatal events occurring in North Carolina that were investigated by OSHNC. This research only focuses on fatalities of the construction industry. Therefore, the OFIR reports were filtered to show only those fatalities with SIC codes belonging to major groups 15, 16 or 17.

The occupations listed on each of the investigations of the OFIR reports have to be “translated” into one of the 2000 Census occupational groups. This was accomplished based somewhat on judgment since the occupations listed on the OFIR reports do not belong to any code system. The system used to assign occupational categories is provided in Appendix C.

3.3 Analysis

The analysis consists in comparing the number of fatalities of each of the three major ethnic groups to the proportion of employment for each ethnic group on each construction occupation. This was done following the Bureau of Labor Statistics procedures [Bureau of Labor Statistics, US Department of Labor, 1998] to calculate the rate of fatalities per 100 full-time equivalent workers (FTE).

PUMS tables are used to determine the occupational break down of the construction industry and the ethnic composition of each occupation in terms of full-time workers. The procedure to determine occupational breakdown is:

1. Determine the total number of respondents in each year's data that worked in the North Carolina construction industry.
2. Determine the total number of respondents in each year's data that worked on each of the construction occupations.
3. Determine the proportion of respondents for each construction occupation as a percentage of the total number of respondents of each year's data.
4. Determine the total number of employees in each of the occupations by relating the percentage of employment of each of the occupations to the total number of workers in the construction industry for each year's data.

The ethnic breakdown of each of the occupations is determined by following the procedure below:

1. The total number of respondents for each ethnic group is summed up for each occupation on each year's data.
2. The share of employment for each ethnic group on each occupation is determined as a percentage of the total number of respondents in each construction occupation.
3. The total number of employees of each ethnic group on each occupation is determined by relating the share of employment for each ethnic group on each occupation to the total number of employees of that occupation.

The total number of employees in terms of full-time workers was found for each ethnic group on every occupation by following the procedure below:

1. Multiply the total number of weeks worked times the number of usual hours per week worked for each respondent to calculate the total number of hours worked by each respondent on that year.
2. Add up the total number of hours worked by each respondent for each ethnic group on each occupation and divide that number by the total number of respondents for each ethnic group in each occupation.
3. Divide each of the numbers calculated in step 2 over 2,000. This calculates a full-time worker factor for each ethnic group in each occupation.
4. Multiply every full-time worker factor by its corresponding total number of workers for each ethnic group; do this for every occupation.

CHAPTER 4: RESULTS AND ANALYSIS

4.1 Public Use Microdata Sample

4.1.1 Ethnic Composition of Construction Workforce

Workforce ethnic composition data was derived from the Public Use Microdata Sample (PUMS) of the annual American Community survey (ACS). Only Hispanic, White and Black groups were considered for this analysis. A complete summary of the answers of the ACS used in this research is shown in Appendix C. The ACS estimates of the total number of employees in construction in North Carolina are shown in Table 4.1.1. The number of respondents in North Carolina construction industry on each year's PUMS are summarized in Table 4.1.2

Table 4.1.1. ACS Estimates of Number of Employees in North Carolina Construction

Year	Male	Female	Total
2000	272,763	30,616	303,379
2001	281,443	29,730	311,173
2002	292,586	29,323	321,909
2003	302,430	24,067	326,497
2004	312,753	28,148	340,901

Table 4.1.2 Number and Percentage of Respondents Working in North Carolina Construction by Ethnic Group.

Year	Overall	White		Hispanic		Black	
	# Resp.	# Resp.	%	# Resp.	%	# Resp.	%
2000	231	179	77%	27	12%	24	10%
2001	752	562	75%	110	15%	63	8%
2002	675	488	72%	91	13%	80	12%
2003	765	557	73%	121	16%	58	8%
2004	738	517	70%	131	18%	58	8%

The percentage is calculated by dividing the number of respondents of each ethnic group by the total number of respondents in each year. Once the percentage of employment of each ethnic group was determined, an estimate of the total number of employees by ethnic group was computed. These results are shown in Table 4.1.3.

Table 4.1.3 Estimated Number of Employees in North Carolina Construction by Ethnic Group

Year	White	Hispanic	Black	Total
2000	235,086	35,460	31,520	303,379
2001	232,552	45,517	26,069	311,173
2002	232,728	43,398	38,152	321,909
2003	237,724	51,642	24,754	326,497
2004	238,815	60,512	26,792	340,901

The largest part of the construction workforce is made up of White workers, which on average account for approximately 73% of the total number of employees during the period of study. Hispanic workers averaged approximately 15% of the construction workforce. Black workers averaged approximately 9% of the construction workforce. A possible trend for the five-year period of study may be present, however. There may be a decline in the share of employment of White workers and a commensurate increase in the share of employment of Hispanic workers; the percentage of Black workers appeared to be relatively constant. The results are more apparent in Fig 4.1.1. The numbers on top of each bar indicate the number of employees on each year for each ethnic group, rounded to the nearest thousand.

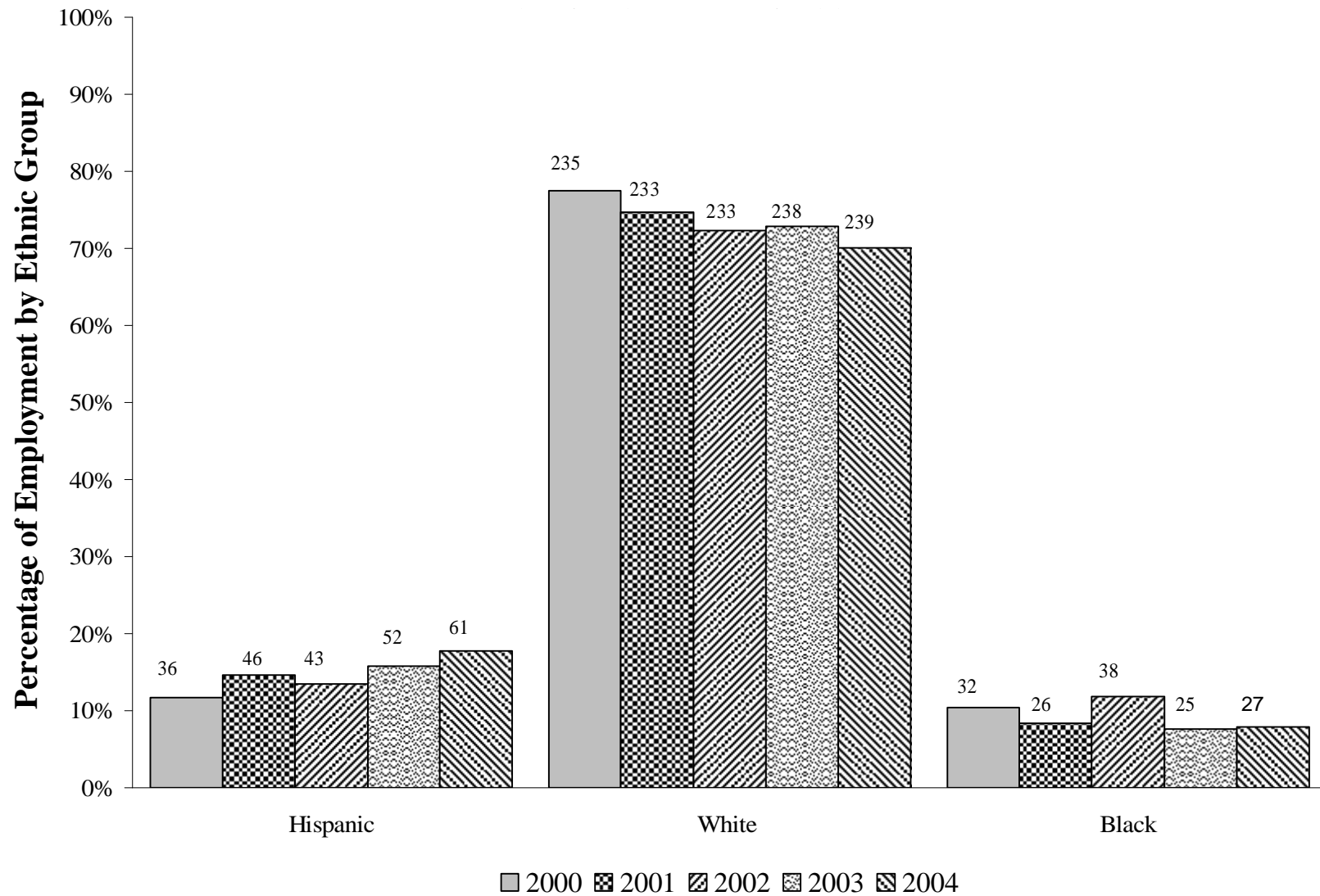

Fig. 4.1.1 Ethnic Composition of Construction Workforce in North Carolina, 2000-2004
 Numbers indicate number of employees rounded to the nearest thousand

4.1.2 Occupation Breakdown

The occupation breakdown of the construction workforce in North Carolina was estimated from the annual PUMS of the ACS and the Annual Economic Surveys (Table 4.1.4). Questions on occupations were asked to people 15 years or older who had worked in the previous five years. The US Census Bureau coded occupations in the PUMS according to the 2000 Census Occupational Classification System.

Table 4.1.4 Summary of PUMS Respondents by Occupations

Occupation	2000	2001	2002	2003	2004
Overall	231	752	675	765	738
6200	36	111	104	121	112
6210	0	1	1	1	2
6220	6	28	27	33	43
6230	38	170	151	168	152
6240	5	22	17	20	21
6250	4	7	7	7	10
6260	37	103	76	106	90
6300	1	1	2	5	2
6320	10	40	42	48	42
6330	15	22	15	24	18
6350	26	71	74	58	68
6360	3	11	2		1
6400	3	9	8	1	7
6420	9	46	44	48	60
6430	1	2	1	6	1
6440	7	48	45	42	42
6460	0	3	1		2
6500	1	1	1	1	
6510	13	15	14	25	18
6520	4	15	5	11	4
6530	2	5	8	10	5
6600	2	7	9	4	16
6660	5	4	9	10	8
6700	0	2		3	2
6710	1	1		4	1
6720	1	1	3	4	1
6730	1	2	7	3	5
6760	0	4	2	2	5

Table 4.1.4 summarizes the PUMS answers on occupation, showing the total number of respondents by occupation every year. Based on these results, the eight construction occupations with the highest share of employment in North Carolina from 2000 to 2004, in general order decreasing size, were:

6230: Carpenters (CARP)

6200: First line supervisors, managers of construction trades (SUPR)

6260: Construction laborers (LABOR)

6350: Electricians (ELEC)

6420: Painters (PAINT)

6320: Miscellaneous construction equipment operators (OPTENG)

6440: Pipelayers, plumbers, pipefitters and steamfitters (PLUMB)

6220: Brickmasons, blockmasons and stonemasons (MASON)

Note: The abbreviations in parenthesis are not standard but are used for clarity in this thesis.

Sample data from North Carolina construction is limited to 231 respondents for the year 2000, 752 respondents for 2001, 675 respondents for 2002, 765 respondents for 2003, and 738 respondents for 2004. Although these numbers appear to be high, numbers within each category were often relatively small. Each of the other 20 occupations had an average share of employment of less than 4 % each and their total share of employment added up to 20 % of the construction workforce. Most of the occupations listed above had a relatively constant share of employment over the study period. The share of employment for each of the top eight occupations is summarized on Table 4.1.5

Table 4.1.5 Occupational Breakdown of North Carolina Construction

Occupation	Annual occupational breakdown				
	2000	2001	2002	2003	2004
CARP (6230)	16%	23%	22%	22%	21%
SUPR (6200)	16%	15%	15%	16%	15%
LABOR (6260)	16%	14%	11%	14%	12%
ELEC (6350)	11%	9%	11%	8%	9%
PAINT (6420)	4%	6%	7%	6%	8%
OPTENG (6320)	4%	5%	6%	6%	6%
PLUMB (6440)	3%	6%	7%	5%	6%
MASON (6220)	3%	4%	4%	4%	6%

Ethnic representation among some occupations was very limited or non-existent in the study period. This presents a difficulty in the analysis since many occupations did not include a sufficient number of respondents to make statistically valid conclusions. Most of the irregularities in the trends occur in the year 2000, as can be seen in Fig 4.1.2, particularly in occupations CARP (6230), PAINT (6420) and PLUMB (6440). This may be related to the fact that the total number of respondents in the year 2000 was significantly lower than the number of respondents in other years.

Once the ACS estimates for the total number of employees in North Carolina construction and the share of employment for each occupation were determined, it was possible to estimate the number of employees in each occupation. Those results are shown in Table 4.1.6

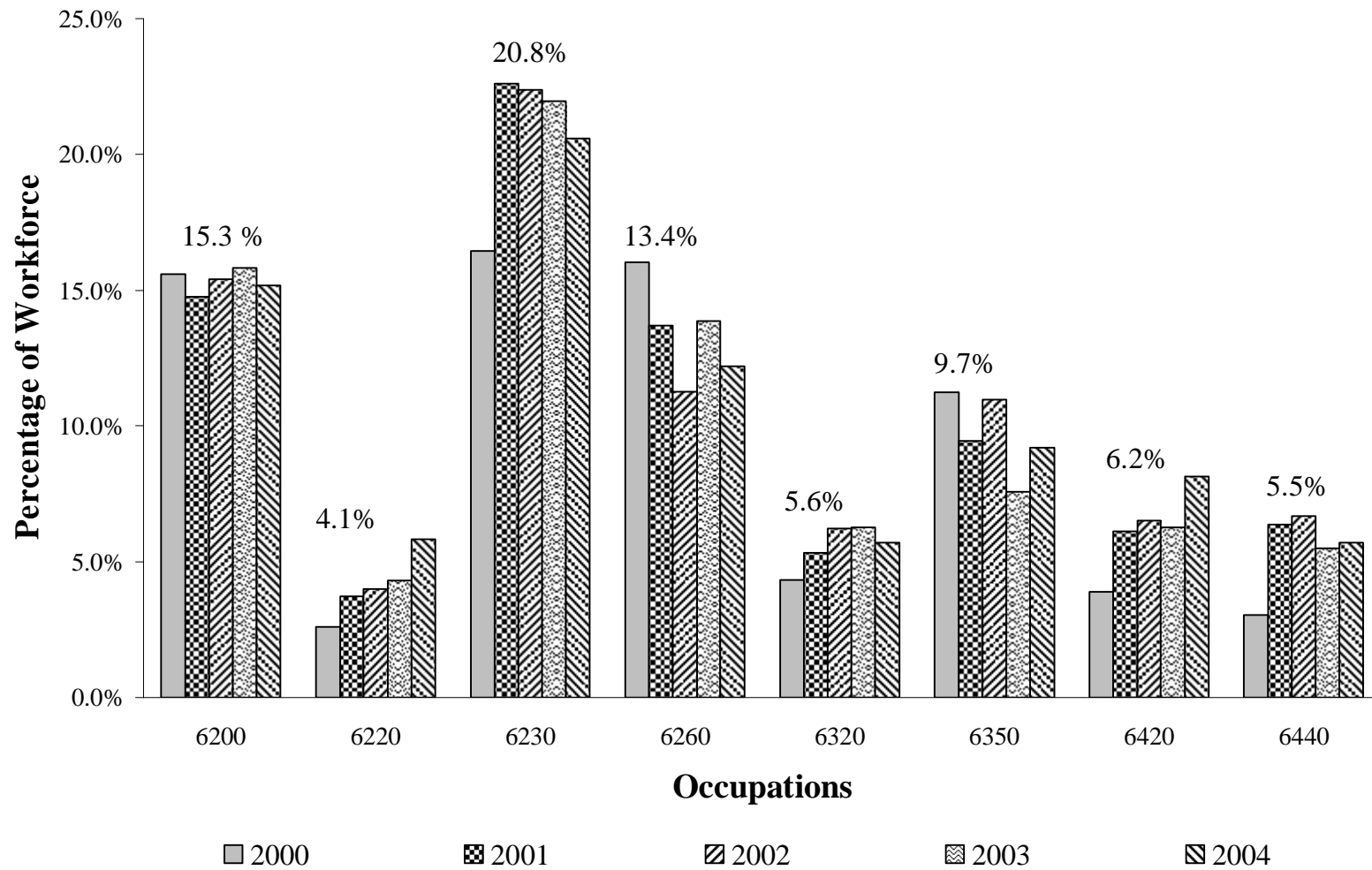

Fig 4.1.2 Construction Occupation Breakdown
 (Percentages are Five-Year Averages)

Table 4.1.6 Estimated Number of Employees in Most Populated Construction Occupations

Occupation	Number of Employees				
	2000	2001	2002	2003	2004
CARP (6230)	49,907	70,345	72,012	71,701	70,213
SUPR (6200)	47,280	45,931	49,598	51,642	51,736
LABOR (6260)	48,593	42,621	36,245	45,240	41,573
ELEC (6350)	34,147	29,379	35,291	24,754	31,411
PAINT (6420)	11,820	19,035	20,984	20,486	27,716
OPTENG (6320)	13,133	16,552	20,030	20,486	19,401
PLUMB (6440)	9,193	19,862	21,461	17,925	19,401
MASON (6220)	7,880	11,586	12,876	14,084	19,863

4.1.2.1 Ethnic composition of construction occupations

The number of respondents by ethnic group of the major construction occupations is shown in Table 4.1.7. The ethnic composition was estimated according to the answers tabulated on the PUMS. Based on the numbers shown in Table 4.1.6 and the ethnic breakdown of the answers by occupation, it was possible to estimate the total number of employees by ethnic group in each occupation. Those values are shown in Table 4.1.8

Analysis of the PUMS data by ethnic group did not show a clear pattern in all occupations. Those occupations that did show a clear trend did not always share the same pattern of ethnic composition. Some occupations have a larger percentage of White labor and less involvement of minorities. Other occupations show a smaller involvement of White labor and larger participation of Hispanic and Black workers. No clear evidence of differences between Black and Hispanic labor employment patterns was found.

It was noted in section 4.1.2 that the small number of data points for some of the occupations presents a difficulty in the analysis. Even occupations that have a higher number of data points can present difficulties for the analysis when ethnic groups are sparsely represented.

For example, no Hispanic respondents stated that they worked as construction equipment operators in the year 2002 (occupation 6320), and there were no Black respondents in 2000. The percentage and total number of Hispanic construction equipment operators for that year was therefore zero percent and zero workers, respectively, and similarly for Black equipment operators in 2000. While it is possible there were no Hispanic construction equipment operators in 2002, considering the low numbers in other years it appears possible, and perhaps likely, that there were more Black equipment operators in 2000 considering the larger number repeated in other years.

The same problem occurs in the year 2000, when there were no Black respondents in occupation 6420 (painters) and no Hispanic respondents in occupation 6220 (Brickmasons, Blockmasons and Stonemasons). Similarly, there were no Black respondents in occupation 6440 (Pipelayers, Plumbers, Pipefitters and Steamfitters) in 2004.

The small amount of data also presents a problem in determining the ethnic composition of some occupations. In the case of construction equipment operators, differences between the small number of data points for each year can create major apparent differences in the percentage of ethnic groups employed in each occupation. For example, two Hispanic respondents worked as equipment operators (occupation 6320) out of 40 respondents overall in 2001, making Hispanics 5% of that occupation workforce. As noted above, no Hispanics were recorded for the same occupation out of 42 respondents in 2002.

Table 4.1.7 Summary of Make up of Selected Occupations in North Carolina by Ethnic Group

Occupation	Number of Respondents				
	2000	2001	2002	2003	2004
CARP	38	170	151	168	152
White	31	136	110	117	108
Hispanic	4	24	25	38	30
Black	2	5	12	7	9
SUPR	36	111	104	121	112
White	32	96	97	108	98
Hispanic	2	5	2	5	3
Black	2	8	5	5	7
LABOR	37	103	76	106	90
White	26	56	40	65	48
Hispanic	5	33	25	22	27
Black	6	12	8	13	12
ELEC	26	71	74	58	68
White	20	58	54	50	63
Hispanic	3	5	5	6	1
Black	3	7	12	1	2
PAINT	9	46	44	48	60
White	8	36	30	26	38
Hispanic	1	5	10	14	18
Black	0	5	4	6	3
OPTENG	10	40	42	48	42
White	9	31	34	42	29
Hispanic	1	2	0	1	8
Black	0	6	7	5	5
PLUMB	7	48	45	42	42
White	4	40	32	33	37
Hispanic	2	3	4	6	3
Black	1	4	9	3	0
MASON	6	28	27	33	43
White	3	19	22	20	26
Hispanic	0	6	4	6	10
Black	3	2	1	6	4

Occupations that have a significant number of data points show a more defined trend than those occupations with few data points. For example, First Line Supervisors/Managers of Construction Trades (occupation 6200) has an approximately constant ethnic composition during the five-year study period, with 90% white employees, 5% black employees, and 5% Hispanic employees (see Fig. 4.1.3).

Table 4.1.8 Estimated Number of Employees in Selected Construction Occupations by Ethnic Group

Occupation	Number of Employees				
	2000	2001	2002	2003	2004
CARP	49,907	70,345	72,012	71,701	70,213
White	40,713	56,276	52,459	49,935	49,888
Hispanic	5,253	9,931	11,923	16,218	13,858
Black	2,627	2,069	5,723	2,988	4,157
SUPR	47,280	45,931	49,598	51,642	51,736
White	42,027	39,724	46,260	46,094	45,269
Hispanic	2,627	2,069	954	2,134	1,386
Black	2,627	3,310	2,385	2,134	3,233
LABOR	48,593	42,621	36,245	45,240	41,573
White	34,147	23,172	19,076	27,742	22,172
Hispanic	6,567	13,655	11,923	9,389	12,472
Black	7,880	4,966	3,815	5,548	5,543
ELEC	34,147	29,379	35,291	24,754	31,411
White	26,267	24,000	25,753	21,340	29,101
Hispanic	3,940	2,069	2,385	2,561	462
Black	3,940	2,897	5,723	427	924
PAINT	11,820	19,035	20,984	20,486	27,716
White	10,507	14,897	14,307	11,097	17,553
Hispanic	1,313	2,069	4,769	5,975	8,315
Black	0	2,069	1,908	2,561	1,386
OPTENG	13,133	16,552	20,030	20,486	19,401
White	11,820	12,828	16,215	17,925	13,396
Hispanic	1,313	828	0	427	3,695
Black	0	2,483	3,338	2,134	2,310
PLUMB	9,193	19,862	21,461	17,925	19,401
White	5,253	16,552	15,261	14,084	17,091
Hispanic	2,627	1,241	1,908	2,561	1,386
Black	1,313	1,655	4,292	1,280	0
MASON	7,880	11,586	12,876	14,084	19,863
White	3,940	7,862	10,492	8,536	12,010
Hispanic	0	2,483	1,908	2,561	4,619
Black	3,940	828	477	2,561	1,848

This is the clearest and most stable trend found (see Fig. 4.1.3). This trade is mainly dominated by white workers with little involvement of minorities. No significant difference between the employment of Hispanic and Black workers was found.

Conversely, no clear pattern was observed for Brickmasons, Blockmasons and Stonemasons (occupation 6220) throughout the period of study (see Fig. 4.1.4). Data from the year 2000 is not statistically meaningful. None of the six respondents that worked in this occupation during that year belonged to the Black ethnic group; therefore their estimated share of employment was zero. Data from 2000 to 2002 show an increasing trend on the share of employment of White workers. Data from 2002 to 2004 show White labor holding a generally declining share of the positions with more involvement of minorities, which combined held approximately 40% of the positions in 2003 and 30% of the positions in 2004. In 2001, 2002 and 2004, the relation between minorities was approximately 3 Hispanics for each Black employee. In 2003, when the highest number of respondents was registered for this occupation, the relation was one Hispanic for each Black employee.

The variable pattern in this occupation may be related to a highly variable composition of the occupation labor force. This occupation has the fewest number of respondents among the major construction occupations, however (see Table 4.1.7), and, as noted before, the small number of data points creates difficulties in the ethnic breakdown analysis of some construction occupations.

Approximately three quarters of the carpenter positions (occupation 6230) are held by White labor, but their share of employment tended to decrease during the period of study (see Fig. 4.1.5). Hispanic labor has the largest minority share averaging about 15% of total employment. Its employment share, however, has increased slightly during the five year period. Black labor was consistently less than 10% of the total carpenter positions, but its

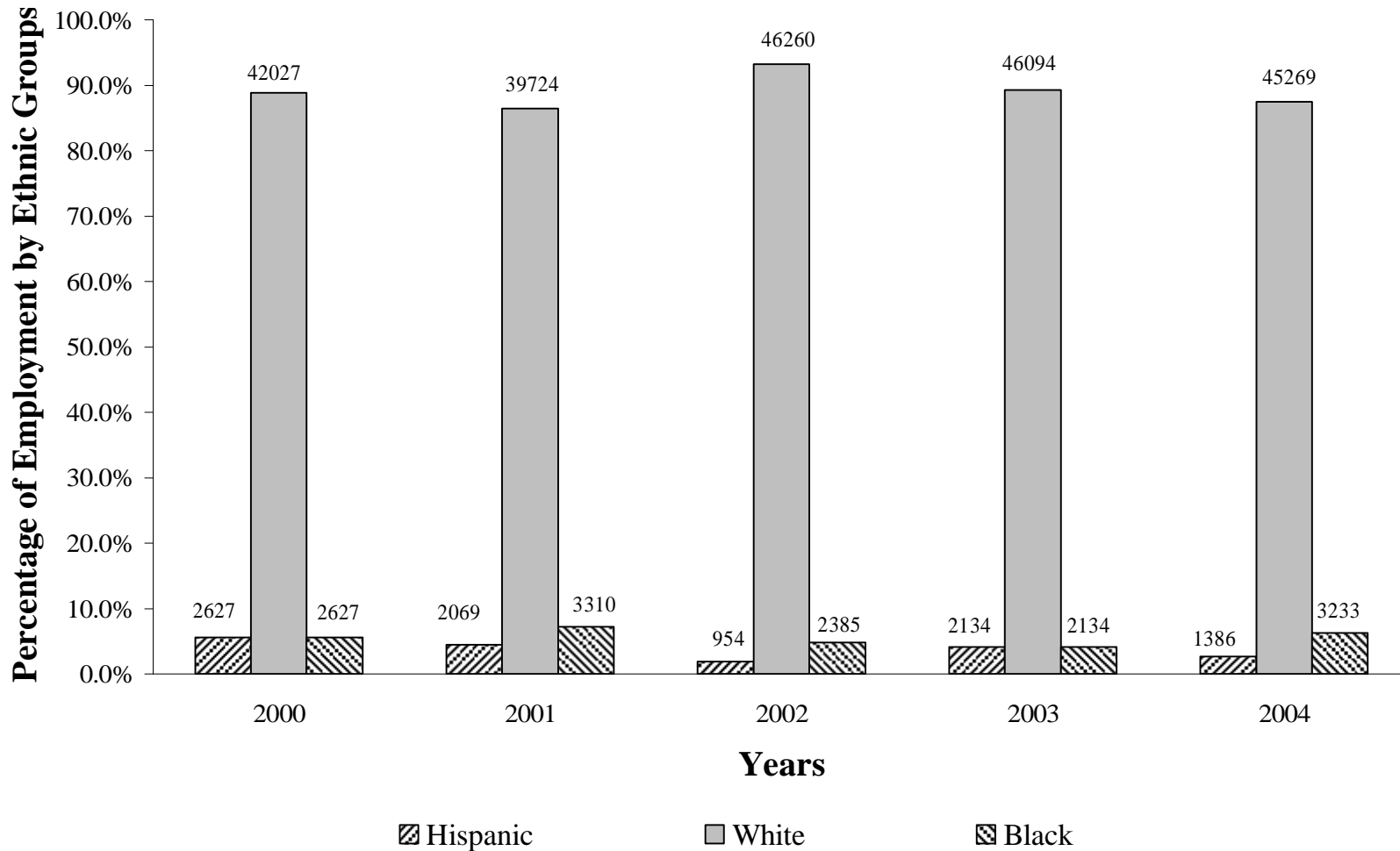

Fig 4.1.3 Ethnic Composition of Supervisors and Managers of Construction Trades (Occupation 6200)
 Estimated number of employees is indicated on top of each bar

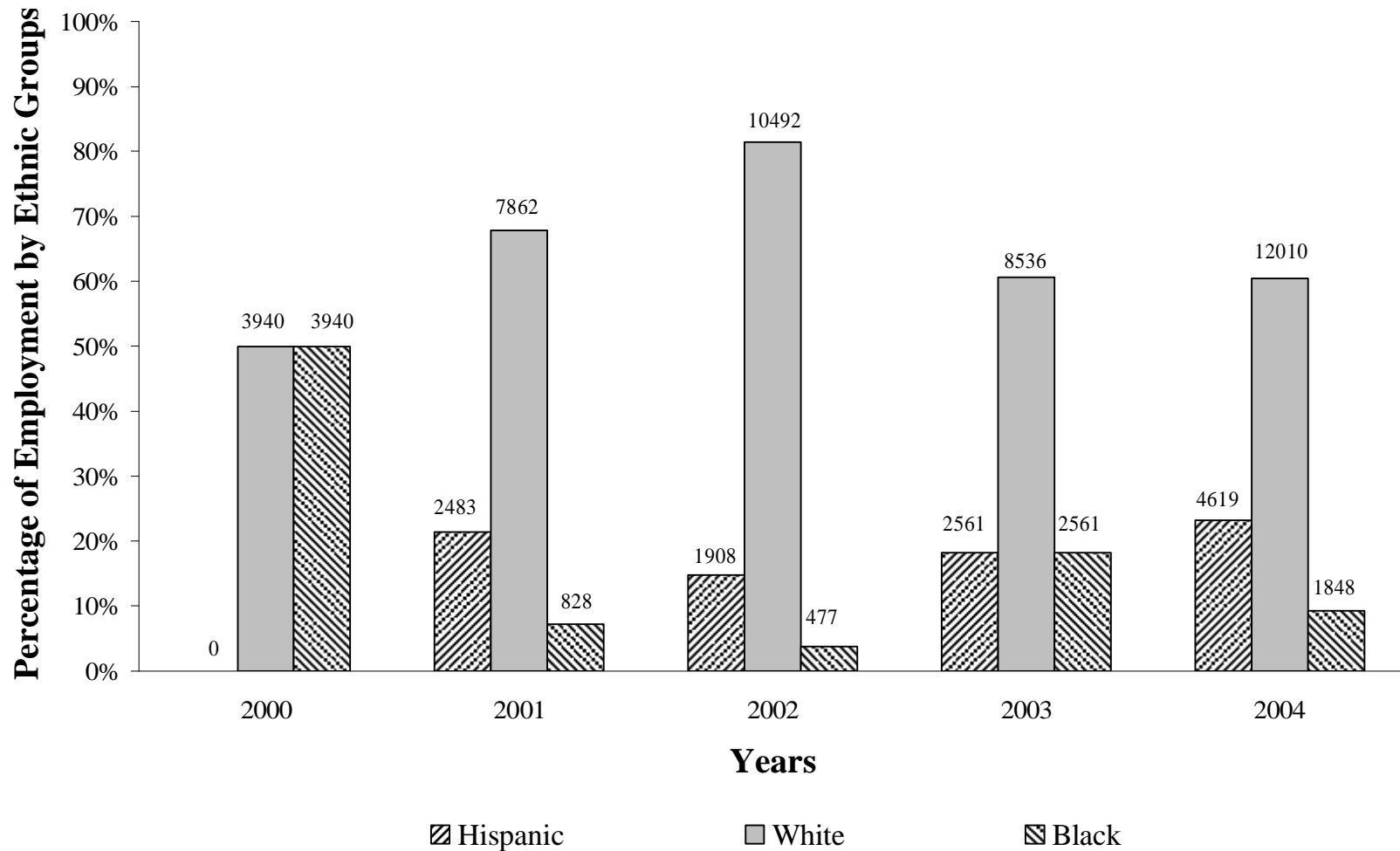

Fig 4.1.4 Ethnic Composition of Brickmasons, Blockmasons and Stonemasons (Occupation 6220)
 Estimated number of employees is indicated on top of each bar

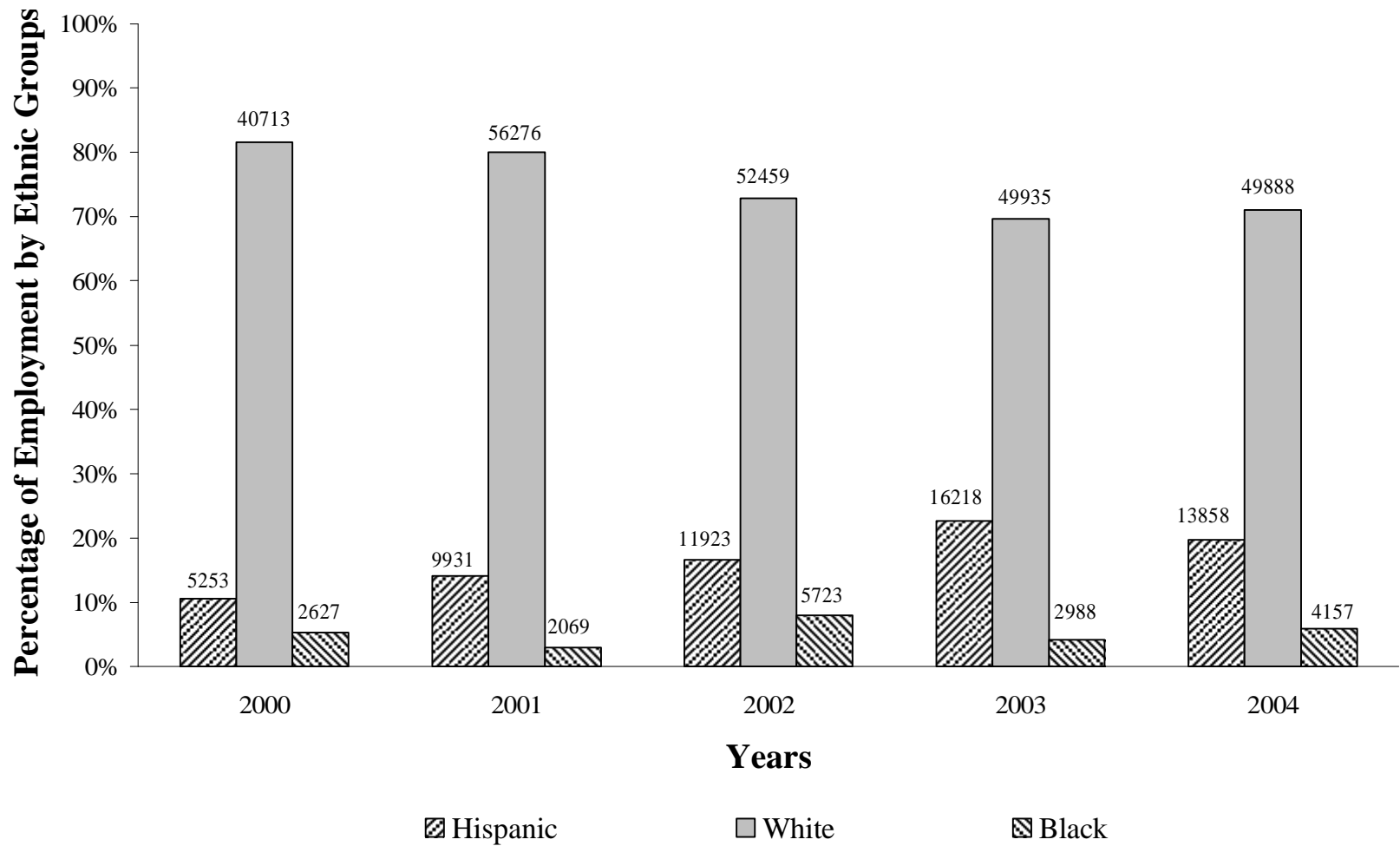

Fig 4.1.5 Ethnic Composition of Carpenters (Occupation 6230)
 Estimated number of employees is indicated on top of each bar

percentage of the occupation was variable during the five-year period.

Hispanic carpenters had between 70% and 80% of the minorities' positions. Although the minority percentage of carpenters (occupation 6230) was somewhat variable, the relative percentage of Hispanics and Blacks as a percentage of total minorities was relatively constant.

Hispanic labor dominated the minority percentage of employment of Construction Laborers (occupation 6260). Hispanics comprised approximately 10% to 30% of the total workforce in this occupation (see Fig. 4.1.6). White workers seem to be somewhat less likely to be employed as laborers compared to other construction occupations. There may be a slight decrease in the percentage of White laborers over time. Black labor held the smallest share of employment which stayed approximately constant at 15% of the total positions. Analyzing the trends for minorities in occupation 626, Hispanics comprise the greater part of minority laborer positions, accounting for around 60% to 70% of total minorities employed. That trend is valid for all years except 2000, when black laborers had a larger portion of the minority positions, at 55 % of total minorities. That same year, however, the number of respondents in the ACS, 37 respondents, was significantly lower than the number of respondents in other years (see Table. 4.1.7).

Miscellaneous Construction Equipment Operators, (Occupation 6320) does not show a clear trend in ethnic breakdown of employment (see Fig 4.1.7). This occupation was dominated by White labor, which comprised between a maximum of 90 % in 2000, and a minimum of 70%

in 2004. Black employees dominated the minorities from 2001 to 2003 but there were more Hispanic employees in 2000 and 2005. There were no Black respondents in the 2000 and no Hispanic respondents in 2002, therefore, estimates on those years may not be reliable. In general, this occupation had the fewest number of Hispanic respondents of all the major construction occupations (see Table 4.1.7).

Electricians (occupation 6350) are primarily White labor. There appears to be an increase in Whites employment in the study period. The percentage of White electricians varied from approximately 70% to 90% of the total positions (see Fig 4.1.8). Black employees generally were the largest minority, varying from approximately 60% to 70% of total minority electricians. In 2003, however, Hispanics had 86% of the total minority employees. There was no difference between the share of employment of Hispanic and Black electricians in the year 2000.

White painters (occupation 6420) comprise about 60% to 80% of the total labor force employed as painters (see Fig. 4.1.9). Although the number of White employees generally increased during the period, their share of employment showed a decreasing trend. Hispanic employees constantly increased in both number of employees and in their percentage of employment for that occupation, eventually reaching around 30% of total positions. Black painters have a somewhat constant share at approximately 10% of the total painter positions.

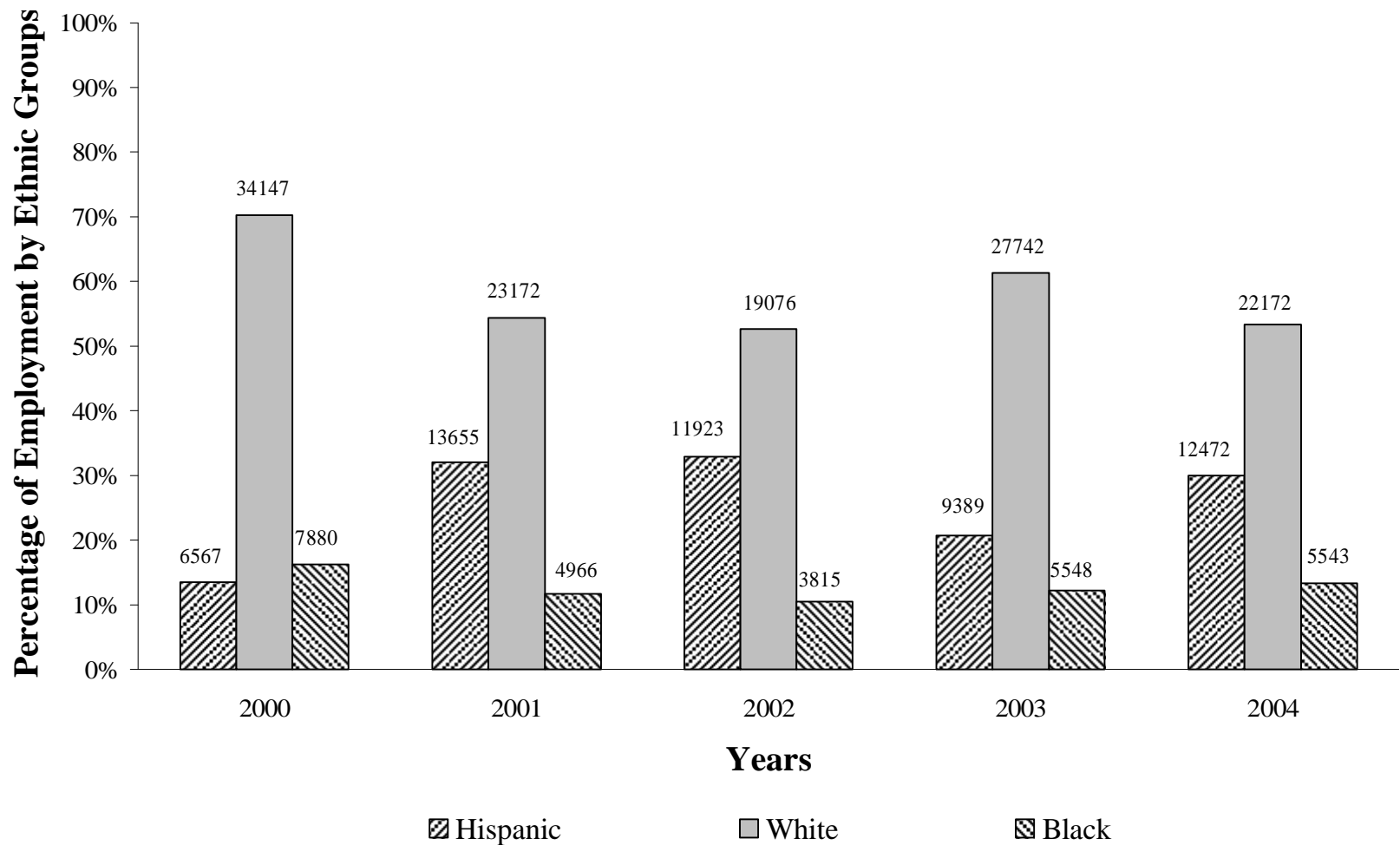

Fig 4.1.6 Ethnic Composition of Construction Laborers (Occupation 6260)
 Estimated number of employees is indicated on top of each bar

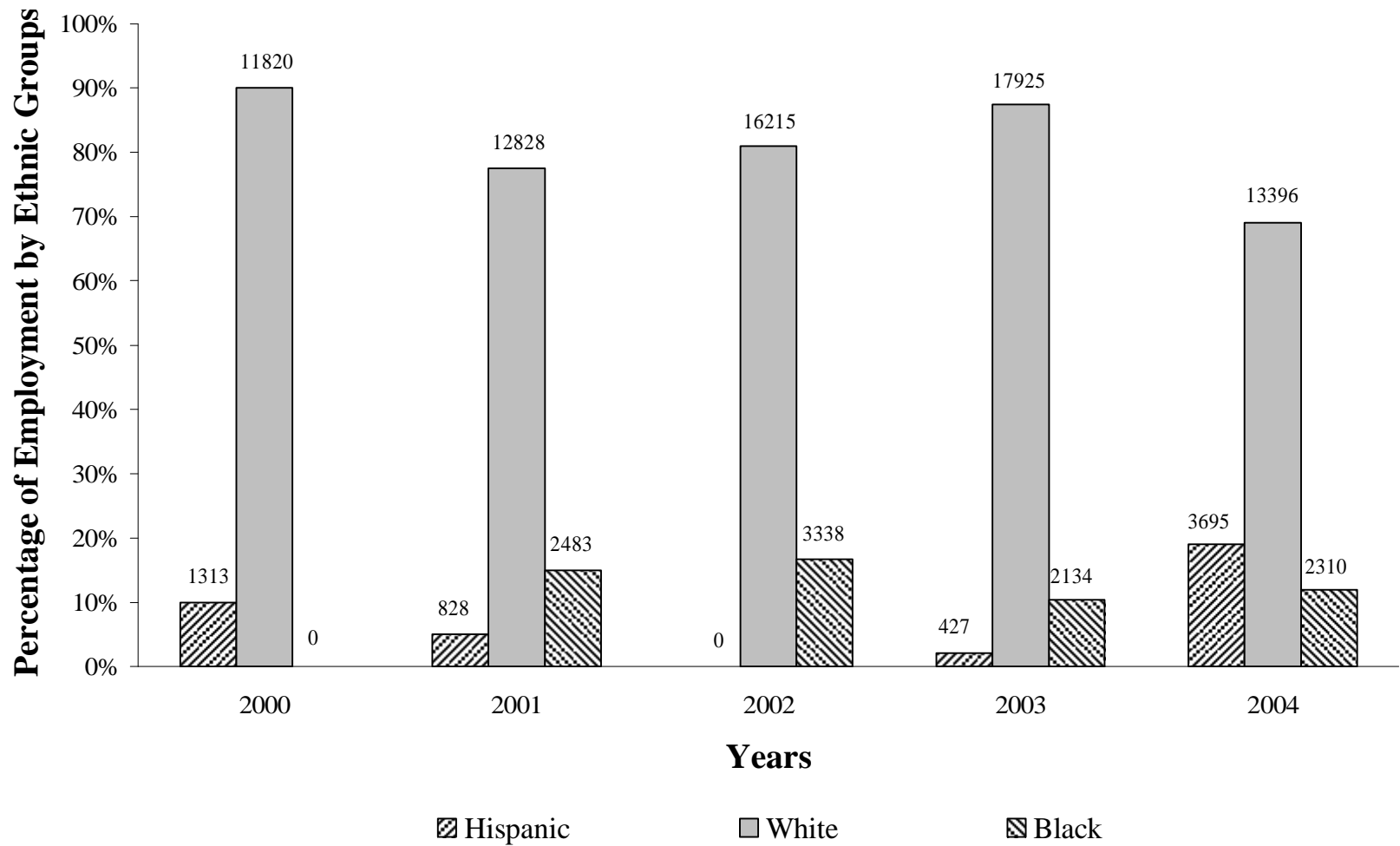

Fig 4.1.7 Ethnic Composition of Miscellaneous Construction Equipment Operators (Occupation 6320)
 Estimated number of employees is indicated on top of each bar

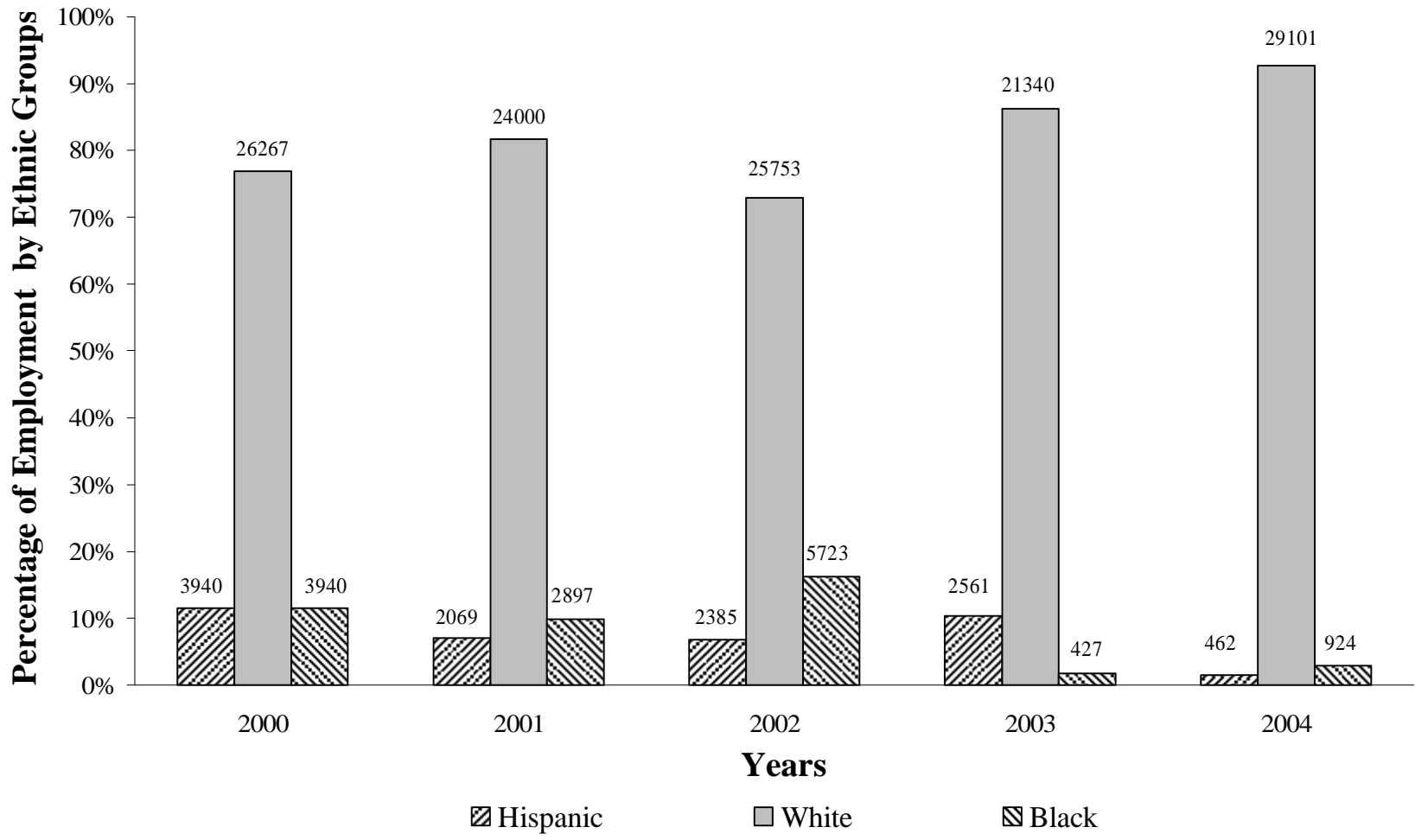

Fig 4.1.8 Ethnic Composition of Electricians (Occupation 6350)
 Estimated number of employees is indicated on top of each bar

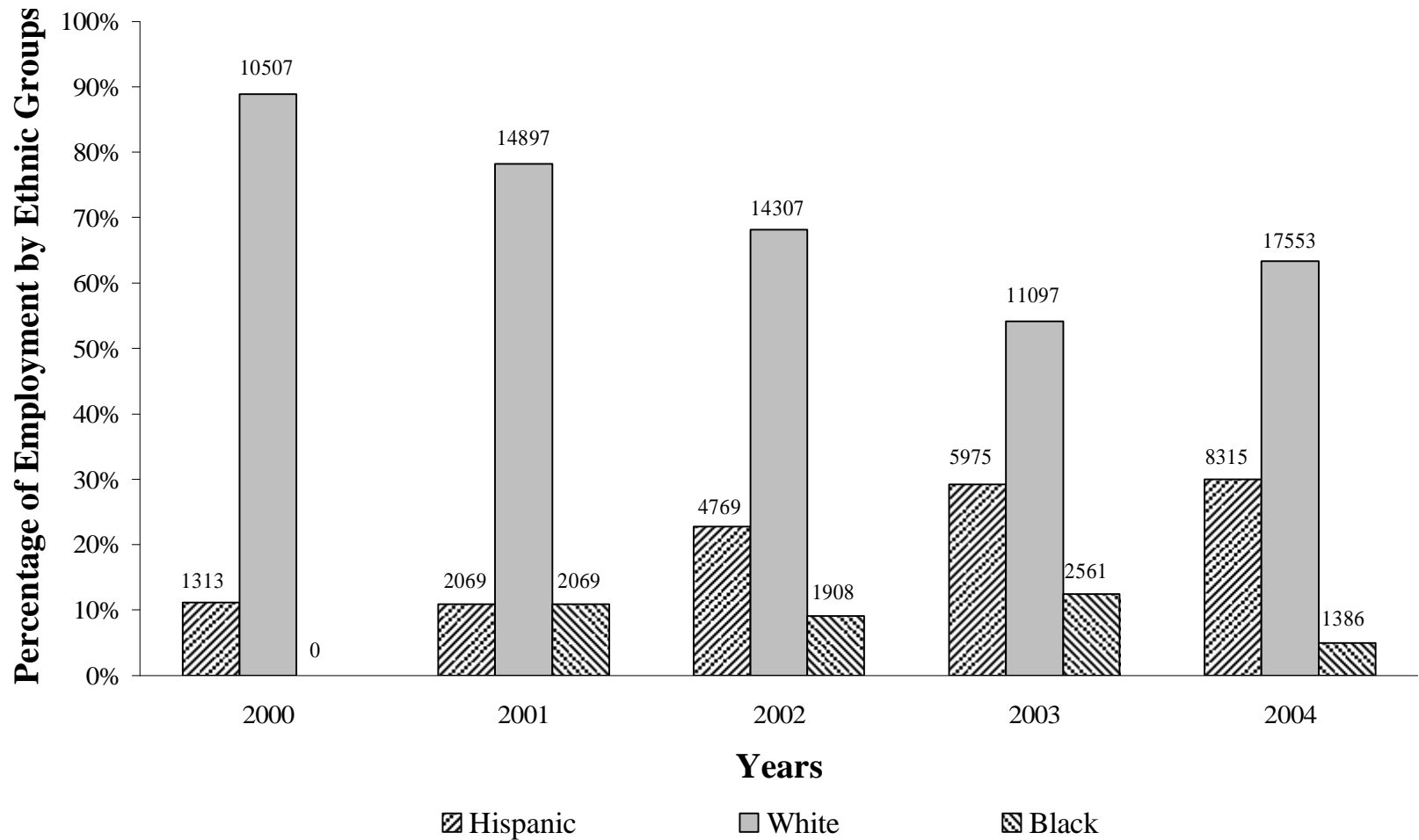

Fig 4.1.9 Ethnic Composition of Painters, (Occupation 6420)
 Estimated number of employees is indicated on top of each bar

In 2000, however, no respondent identified themselves as Black and therefore, the share of employment for Black painters was zero. From 2002 to 2004 Hispanic painters comprised around 70% to 80% of the total minority employees. In 2001, Hispanic and Black painters had the same number of respondents and therefore, the same share of employment.

White labor generally tended to increase its percentage of Pipelayers, Plumbers, Pipefitters and Steamfitters, (occupation 6440) (see Fig 4.1.10). The percentage varied from approximately 60 % to almost 90 % during the five-year period. No clear trend for minority composition was found. Hispanic labor dominated in 2000 and 2003, holding about two thirds of the minority positions. Black employees outnumbered Hispanics in 2001 and 2002, varying from 60 percent to 70 percent of the minority positions. No respondent belonged to the Black ethnic group in 2004 and therefore, their estimated share of employment for that year is zero percent.

4.2 Fatality Rates

Fatality rates were calculated for the occupations where there were fatalities and sufficient data available related to the ethnic composition of the occupations. A complete summary of fatalities recorded in the OFIR reports is shown in Appendix E. Clearly, the conclusions from fatality rates calculations are more meaningful in those cases where more data is available. Fatality rates are expressed in fatalities per hundred thousand full time workers (FPHTW). Table 4.2.1 summarizes the five-year average fatality rates for selected construction occupations by ethnic group, listed by occupational codes.

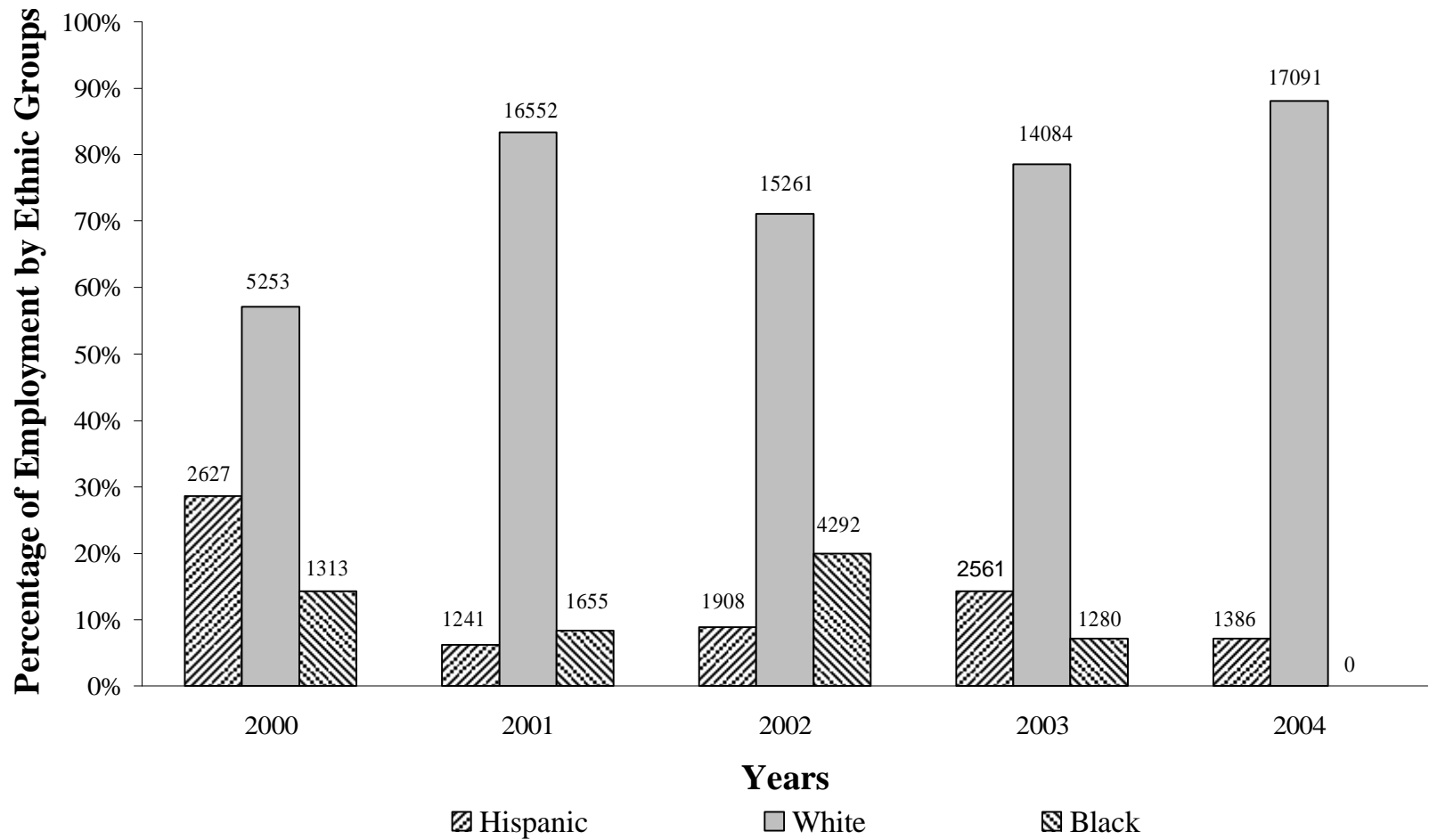

Fig 4.1.10 Ethnic Composition of Pipelayers, Plumbers, Pipefitters and Steamfitters (Occupation 6420)
 Estimated number of employees is indicated on top of each bar

Table 4.2.1 Summary of Five-year Average Fatality Rates.

Code	Occupation name	Overall	White	Hispanic	Black	Minorities
6200	Supervisors/Managers Of Construction Trades	0.0	0.0	0.0	0.0	0.0
6220	Brickmasons, Blockmasons, and Stonemasons	5.3	5.5	0.0	14.5	5.3
6230	Carpenters	1.0	1.3	0.0	0.0	0.0
6260	Construction Laborers	44.1	38.3	59.3	47.5	55.8
6320	Miscellaneous Construction Equipment Operators	7.5	5.2	0.0	29.7	18.0
6350	Electricians	6.2	6.0	9.7	7.3	8.3
6420	Painters, Construction and Maintenance	14.8	10.0	24.8	29.5	26.0
6440	Pipelayers, Plumbers, Pipefitters, and Steamfitters	7.6	8.3	9.7	0.0	5.4
	All Occupations	10.2	7.8	20.3	16.1	18.8

Values are fatalities per hundred thousand full time workers

4.2.1 First Line Supervisors/Managers of Construction Trades (6200)

No fatalities were recorded for occupation 6200 during the five-year period and therefore, the fatality rate was zero for all ethnic groups in all years. This reveals the low risk faced by workers in this occupation regardless of their ethnic group. It also reveals this occupation is not comparable to any other construction occupation in terms of the risk faced by its employees.

4.2.2 Brickmasons, Blockmasons and Stonemasons (6220)

OFIR reports show a total of 3 fatalities in the period of study (see Table 4.2.2). The overall average fatality rate for this occupation was 5.3 FPHTW. All 3 fatalities occurred in 2001 and therefore, fatality rates are zero for all other years. White masons were involved in 2 of

those fatalities, leading to a fatality rate of 28.9 FPHTW on that year and an average of 5.5 FPHTW during the period. Black masons were involved in 1 fatality but their fatality rate was 116.2 on 2001, and averaged a rate of 14.5 FPHTW during the study period. The fatality rates for minorities were practically the same as the overall rate and the rate for White masons, which suggest there is no difference in risks of fatalities between minorities and White labor in this occupation. Due to the low number of data points there are few meaningful conclusions possible (see Fig 4.2.1). Monitoring fatalities over a longer period of time might help determine differences between the risks faced by Hispanics and Blacks in this occupation.

Table 4.2.2 Fatality Rates for Brickmasons, Blockmasons and Stonemasons (Occupation 6220)

Years	Overall		White		Hispanic		Black		Minorities	
	Deaths	Rate	Deaths	Rate	Deaths	Rate	Deaths	Rate	Deaths	Rate
2000	0	0.0	0	0.0	0	0.0	0	0.0	0	0.0
2001	3	27.6	2	28.9	0	0.0	1	116.2	1	28.0
2002	0	0.0	0	0.0	0	0.0	0	0.0	0	0.0
2003	0	0.0	0	0.0	0	0.0	0	0.0	0	0.0
2004	0	0.0	0	0.0	0	0.0	0	0.0	0	0.0
Period	3	5.3	2	5.5	0	0	1	14.5	1	5.3

4.2.3 Carpenters (6230)

Data from OFIR reports indicated a total of 3 fatalities in this occupation, occurring in 2001, 2002, and 2004 (see Table 4.2.3). The overall average fatality rate was 1.0 FPHTW. All those fatalities involved white carpenters, therefore fatality rates for Black and Hispanic carpenters are both zero. The average fatality rate for white carpenters was 1.3 FPHTW. The lack of fatalities data for minorities makes it impossible to draw conclusions by ethnic groups. It may be necessary to study this occupation over a longer period of time to

determine if, in fact, White carpenters face a higher risk of fatalities than minorities do in this occupation.

Table 4.2.3 Fatality Rates for Carpenters (Occupation 6230)

Years	Overall		White		Hispanic		Black		Minorities	
	Deaths	Rate	Deaths	Rate	Deaths	Rate	Deaths	Rate	Deaths	Rate
2000	0	0.0	0	0.0	0	0.0	0	0.0	0	0.0
2001	1	1.4	1	1.8	0	0.0	0	0.0	0	0.0
2002	1	1.5	1	2.1	0	0.0	0	0.0	0	0.0
2003	0	0.0	0	0.0	0	0.0	0	0.0	0	0.0
2004	1	1.5	1	2.2	0	0.0	0	0.0	0	0.0
Period	3	1.0	3	1.3	0	0.0	0	0.0	0	0.0

Although the number of fatalities remained constant in 2001, 2002 and 2004, the fatality rate for white carpenters slightly increased from 1.8 FPHTW in 2001 to 2.1 FPHTW in 2002 and to 2.2 FPHTW in 2004 (see Fig. 4.2.2). This increase is due to a small decrease in the estimate of total number of white carpenters from 2001 to 2004. It can also be seen that the overall fatality rate remained practically constant in each of those years, which is due to the fact that the total number of carpenters remained constant from 2001 to 2004. Table 4.1.8 reveals, however, that the number of carpenters estimated in 2000 is significantly lower than the number of carpenters in all other years. This might be a consequence of the change in scope of the ACS from 2000 to 2001, when the number of respondents notably increased.

4.2.4 Construction Laborers (6260)

OFIR reports registered a total of 87 fatalities in the five-year period, making Construction Laborers the occupation with the highest number of fatalities. The average overall fatality rate was 44.1 FPHTW. Annual overall fatality rates varied from 17.8 FPHTW in 2001 to 72.0 FPHTW in 2004 (see Table 4.2.4).

White laborers were involved in 46 fatalities, averaging a fatality rate of 38.3 FPHTW. Hispanics accounted for 30 fatalities in the period, averaging a fatality rate of 59.3 FPHTW. Black laborers accounted for 10 fatalities, averaging 47.5 FPHTW during the period. Annual Hispanic fatality rates were always higher than White construction labor fatality rates except for the year 2004, when the fatality rate for Hispanic labor was almost the same as the rate for White labor. The annual fatality rates for Black laborers were the lowest of all ethnic groups in 2000, 2002 and 2003. In 2001 and 2004, however, the fatality rate for Black construction laborers was the highest of all other ethnic groups. This may indicate that conclusions made from annual rates are not as significant as conclusions made from an average rate over a period of time, due to the relatively low incidence of accidents on a yearly basis.

Rates from minorities analyzed as a whole were higher than rates for White workers in all years for Construction Laborers. With the exception of 2002, a considerable difference was found between the rates of White and minority laborers. The difference in fatality rates may be due to differences in risks, but this is unlikely to be a major factor. Risks faced by all labor are likely to be at least similar. The difference in risks may also be due to differences in training, experience and safety awareness which may, in turn, be related to difficulties in communication, cultural differences, including risk perception and work ethics, and size of the firm. A smaller contractor is less likely to have a separate safety department, and many minorities may view smaller firms as better hiring prospects. This is somewhat speculative, but consistent with Pransky, et al. [2002].

There appears to be a general increase in the fatality rate for this occupation overall (see Fig 4.2.3). The increase, if any, for minorities is much more difficult to detect. The increase in overall rate is related to the pattern seen for White laborers who still form the largest single ethnic group even though this occupation has the largest percentage of minority workers. There is no clear difference between Black and Hispanic fatality rates in this occupation.

Table 4.2.4 Fatality Rates for Construction Laborers (Occupation 6260)

Years	Overall		White		Hispanic		Black		Minorities	
	Deaths	Rate	Deaths	Rate	Deaths	Rate	Deaths	Rate	Deaths	Rate
2000	16	33.9	8	23.3	8	106.5	0	0.0	8	61.9
2001	7	17.8	2	9.1	2	16.1	3	71.0	5	30.0
2002	18	52.2	10	53.1	7	60.3	1	37.5	8	56.0
2003	20	49.7	12	47.7	5	62.9	2	41.5	7	54.8
2004	26	72.0	14	70.5	8	71.9	4	102.0	12	79.7
Period	87	44.1	46	38.3	30	59.3	10	47.5	40	55.8

4.2.5 Miscellaneous Construction Equipment Operators (6320)

The overall average fatality rate for this occupation was 7.5 FPHTW annually, resulting from a total of 7 fatalities in the five-year period (see Table 4.2.5). No fatalities were recorded for Hispanics, therefore its calculated fatality rate for this occupation is equal to zero. White employees averaged 5.2 FPHTW, resulting from 4 fatalities in the period. The average rate for Black operators, at 29.7 FPHTW, was about three times that of White operators, 7.1 FPHTW, although Black employees were involved in only 3 fatalities. This reflects the large difference in the number of equipment operators between ethnic groups. The average rate for minorities as a whole was 18.0 FPHTW, which is higher than the overall average.

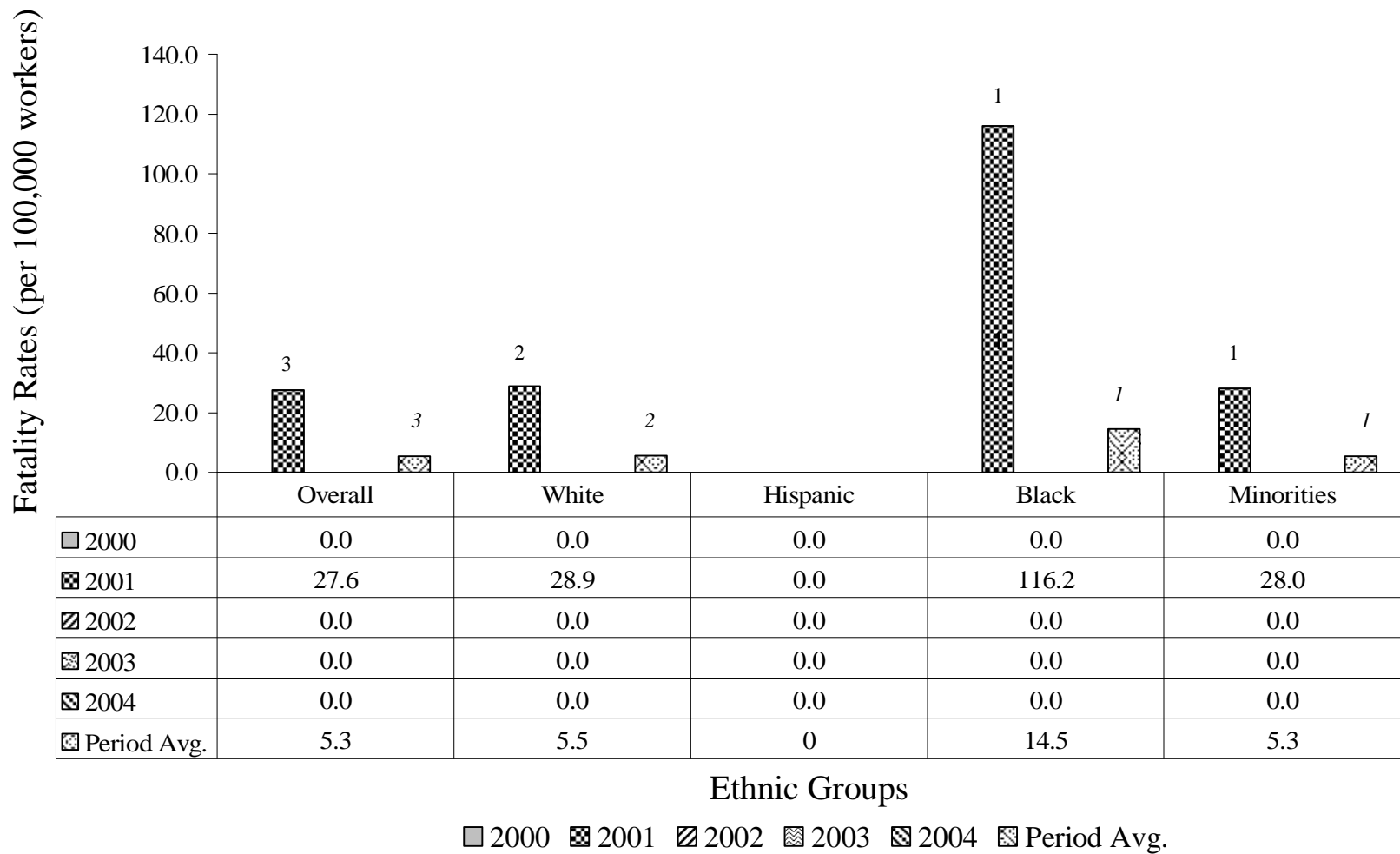
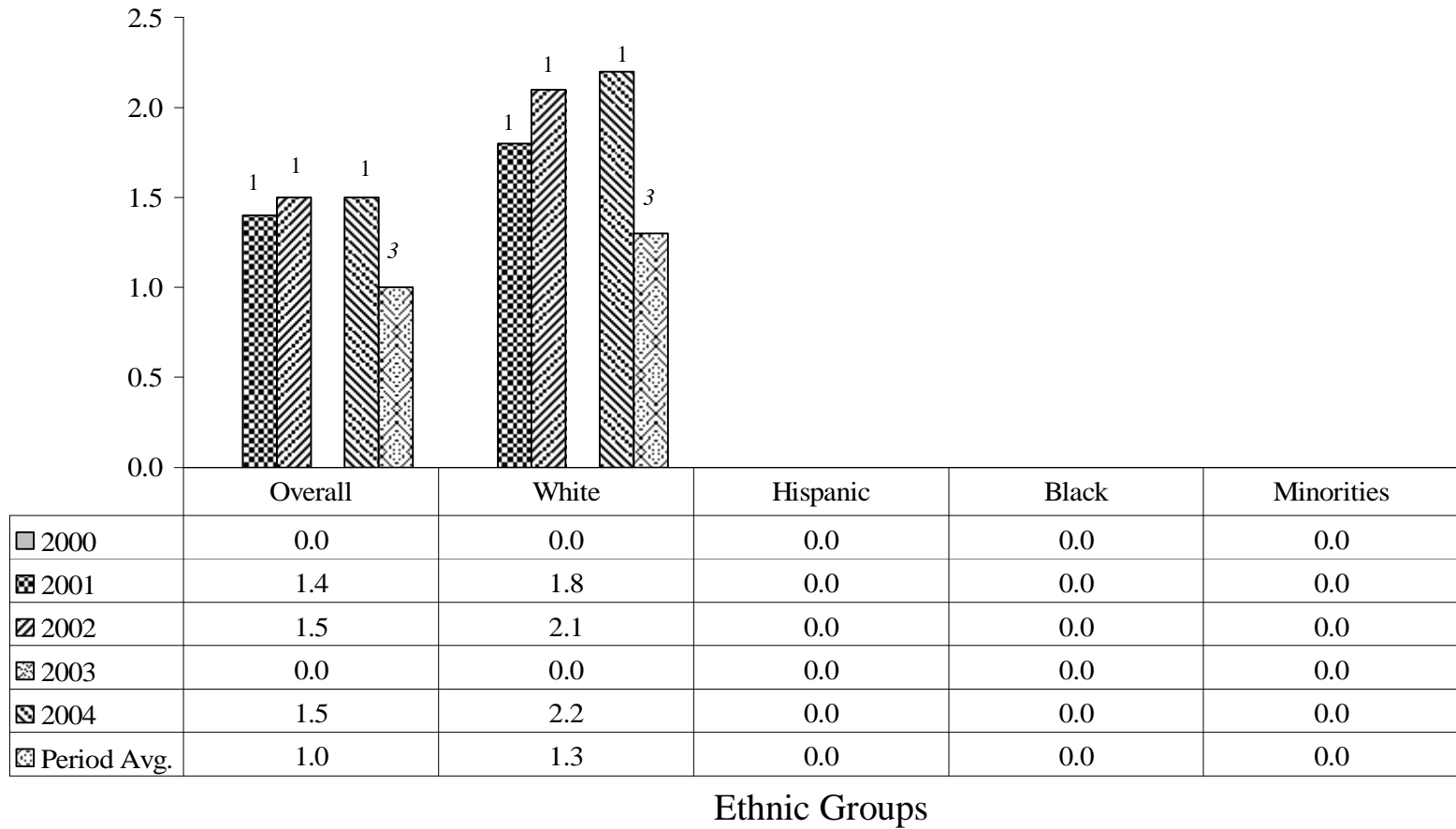

Fig 4.2.1 Fatality Rates for Brickmasons, Blockmasons and Stonemasons (Occupation 6220)
 Number of fatalities is indicated on top of each bar

Fatality Rates (per 100,000 workers)



■ 2000 ■ 2001 ■ 2002 ■ 2003 ■ 2004 ■ Period Avg.

Fig 4.2.2 Fatality Rates for Carpenters (Occupation 6230)
 Number of fatalities is indicated on top of each bar

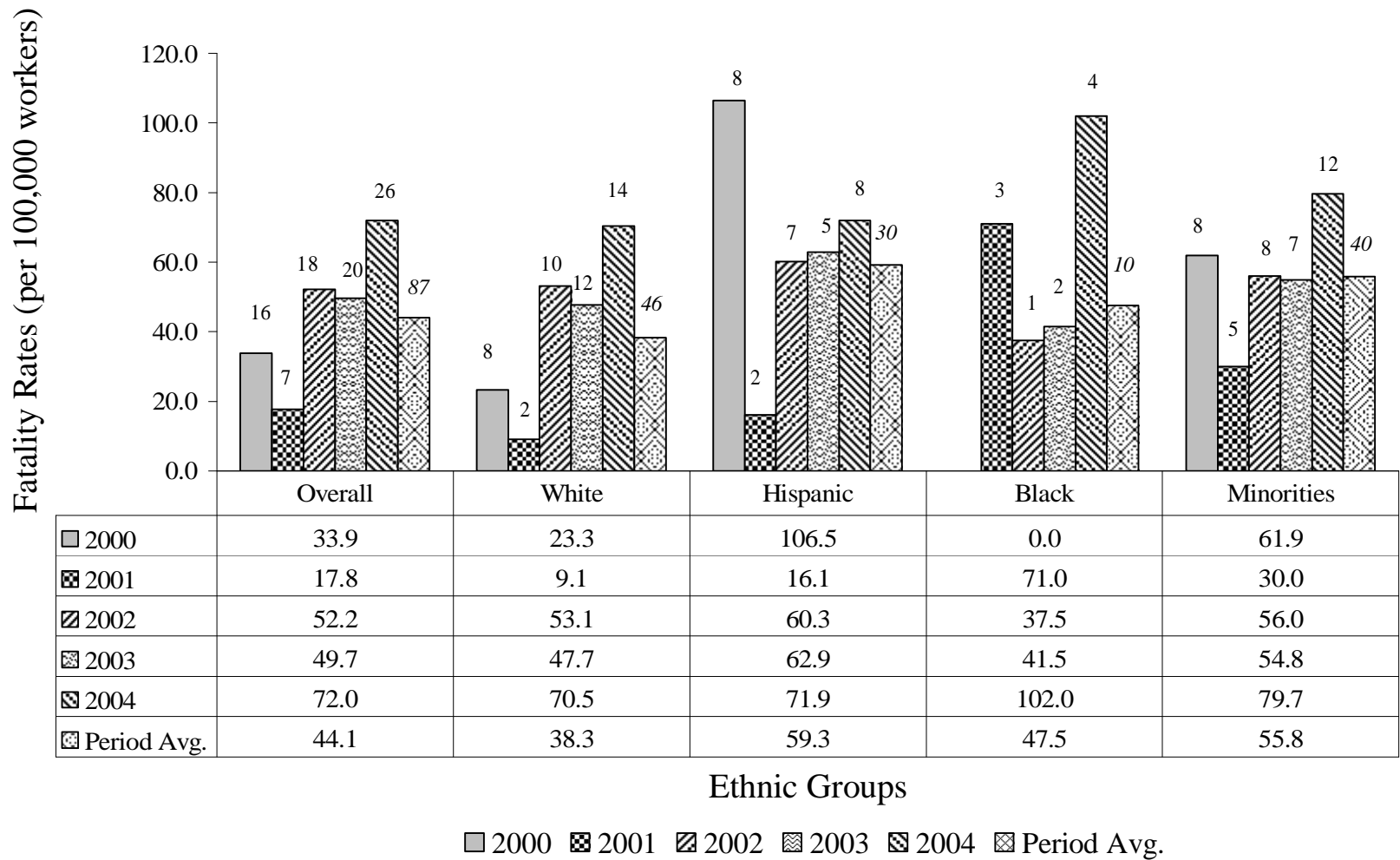

Fig 4.2.3 Fatality Rates for Construction Laborers (Occupation 6260)
 Number of fatalities is indicated on top of each bar

The small amount of data on the PUMS for this occupation creates a problem in both estimating and analyzing of fatality rates. In the year 2000 there was one Black employee fatality; however, there were no Black respondents stating they worked as construction operators and thus, the percentage of employees for that ethnic group in the year 2000 is zero. That is the reason why the fatality rate for Black employees in 2000 is not reported. Due to the low numbers there are few definitive conclusions possible (see Fig 4.2.4).

An alternate estimate of the fatality rate for 2000 requires assuming the number of Black construction equipment operators working in that year. Based on the PUMS estimates for that category, the number of Black construction equipment operators varied somewhere between approximately 2000 and 3500 employees during the period (see Table 4.1.8). Assuming a number of employees within that range would help determine a more accurate fatality rate. This estimate is speculative and, although it would help to determine a fatality rate for that year, and probably a more accurate value of the average fatality rate for that ethnic group and for minorities as a whole, the adjusted rates would still be higher than that of White workers in all cases, so the conclusions would be the same. While minorities were found to have a higher fatality rate than White employees during the study period, the analysis is again compromised by the small sample set. Similarly, the lack of Hispanic fatalities does not provide any insight into the problem for this occupation.

4.2.6 Electricians (6350)

This occupation had a total of 10 fatalities during the five-year period, resulting in an overall fatality rate of 6.2 FPHTW (see Table 4.2.6). White electricians' rate, at 6.0, was almost the

Table 4.2.5 Fatality Rates for Miscellaneous Construction Equipment Operators (Occupation 6320)

Years	Overall		White		Hispanic		Black		Minorities	
	Deaths	Rate	Deaths	Rate	Deaths	Rate	Deaths	Rate	Deaths	Rate
2000	2	14.5	1	8.2	0	0.0	1	N/A	1	58.6
2001	1	5.6	0	0.0	0	0.0	1	38.7	1	30.1
2002	2	9.4	2	11.6	0	0.0	0	0.0	0	0.0
2003	0	0.0	0	0.0	0	0.0	0	0.0	0	0.0
2004	2	9.8	1	6.8	0	0.0	1	49.6	1	17.5
Period	7	7.5	4	5.2	0	0.0	3	29.7	3	18.0

same as the overall average rate; White electricians were involved in 8 of the 10 fatalities in the period, including 5 fatalities in the year 2001. Hispanic workers had the highest average rate for that period at 9.7 FPHTW. That average, however, is the result of only having 1 fatality in the five-year period. Black labor had an average rate of 7.3 FPHTW, resulting from 1 fatality in the year 2000. The average rate for minorities as a whole was 8.3 FPHTW, just slightly higher than the average for White labor (see Fig 4.2.5).

Although having the same number of fatalities as Hispanics in the period, the Black labor fatality rate was lower than the Hispanic labor rate because the estimated number of Black electricians in 2000 was higher than that of Hispanic electricians in 2001 (see Table 4.1.8). Overall rates are relatively low and variable; no clear trend was observed.

Table 4.2.6 Fatality Rates for Electricians (Occupation 6350)

Years	Overall		White		Hispanic		Black		Minorities	
	Deaths	Rate	Deaths	Rate	Deaths	Rate	Deaths	Rate	Deaths	Rate
2000	3	8.9	2	7.5	0	0.0	1	24.4	1	14.4
2001	6	19.7	5	20.0	1	50.3	0	0.0	1	19.9
2002	1	2.7	1	3.6	0	0.0	0	0.0	0	0.0
2003	0	0.0	0	0.0	0	0.0	0	0.0	0	0.0
2004	0	0.0	0	0.0	0	0.0	0	0.0	0	0.0
Period	10	6.2	8	6.0	1	9.7	1	7.3	2	8.3

4.2.7 Painters (6420)

The overall average fatality rate for this occupation was 14.8 FPHTW, resulting from 13 fatalities in the period of study (see Table 4.2.7). The average White fatality rate, 10.0 FPHTW, is lower than the overall average and it is significantly lower than that of the other two ethnic groups. That rate is based on 6 fatalities in the five-year period. The average Hispanic fatality rate was 24.8 FPHTW. It is the result of five fatalities in the period. Four of those fatalities occurred in 2003, the highest number for any ethnic group on any year. The fatality rate for Black painters, 29.5 FPHTW is the highest among the three ethnic groups, although that ethnic group had the lowest number of fatalities. The average rate for minorities as a whole was 26.0 FPHTW, which is significantly higher than the average rate for White workers. The overall fatality rate for this occupation did not have any major variation during the five year period (see Fig 4.2.6).

Table 4.2.7 Fatality Rate for Painters (Occupation 6420)

Years	Overall		White		Hispanic		Black		Minorities	
	Deaths	Rate	Deaths	Rate	Deaths	Rate	Deaths	Rate	Deaths	Rate
2000	3	24.1	3	27.1	0	0.0	0	0.0	0	0.0
2001	0	0.0	0	0.0	0	0.0	0	0.0	0	0.0
2002	3	17.3	2	16.3	1	26.7	0	0.0	1	19.8
2003	4	24.8	0	0.0	4	81.3	0	0.0	4	57.3
2004	3	12.2	1	6.5	0	0.0	2	186.6	2	22.7
Period	13	14.8	6	10.0	5	24.8	2	29.5	7	26.0

4.2.8 Pipelayers, Plumbers, Pipefitters and Steamfitters (6440)

The overall average fatality rate for this occupation was 7.6 FPHTW (see Table 4.2.8). This is the result of 7 fatalities distributed in the years 2000, 2001 and 2002. Those fatalities produced annual overall fatality rates of 21.8, 15.1 and 9.3 for the years 2000, 2001 and 2002 respectively. The average fatality rate for white workers was 8.3 FPHTW, resulting from 6 of

the 7 fatalities in the period. The average fatality rate for Hispanic employees in this occupation, 9.7 FPHTW, is higher than the rate for White workers, although it involved only one fatality in the five-year period. There were no Black employee fatalities recorded during this period. The fatality rates are all very similar and relatively low. No definitive conclusions are possible for this occupation in isolation.

Table 4.2.8 Fatality rate for Pipelayers, Plumbers, Pipefitters and Steamfitters (Occupation 6440)

Years	Overall		White		Hispanic		Black		Minorities	
	Deaths	Rate	Deaths	Rate	Deaths	Rate	Deaths	Rate	Deaths	Rate
2000	2	20.5	2	36.9	0	0.0	0	0.0	0	0.0
2001	3	14.9	2	11.7	1	71.5	0	0.0	1	39.0
2002	2	8.5	2	11.7	0	0.0	0	0.0	0	0.0
2003	0	0.0	0	0.0	0	0.0	0	0.0	0	0.0
2004	0	0.0	0	0.0	0	0.0	0	0.0	0	0.0
Period	7	7.6	6	8.3	1	9.7	0	0.0	1	5.4

4.3 Discussion

A number of factors contributed to the difficulty in analyzing the data. Data had to be gathered from multiple sources which varied in the method of classifying ethnic groups or for which considerable ambiguity in classification was possible. During the period of study, methods of classification changed slightly. The data of most interest in this study was not available directly. Table 4.1.7 showed, for example, that the overall number of respondents in 2000 PUMS was considerably lower than that of other years. Therefore, estimates of number of employees, ethnic breakdown and fatality rates in that year may not be as reliable as the estimates for all other years. FPHTW values had to be estimated using standard definitions but, as just noted, based on data compiled and classified in several steps, using, in many cases, sparse data sets.

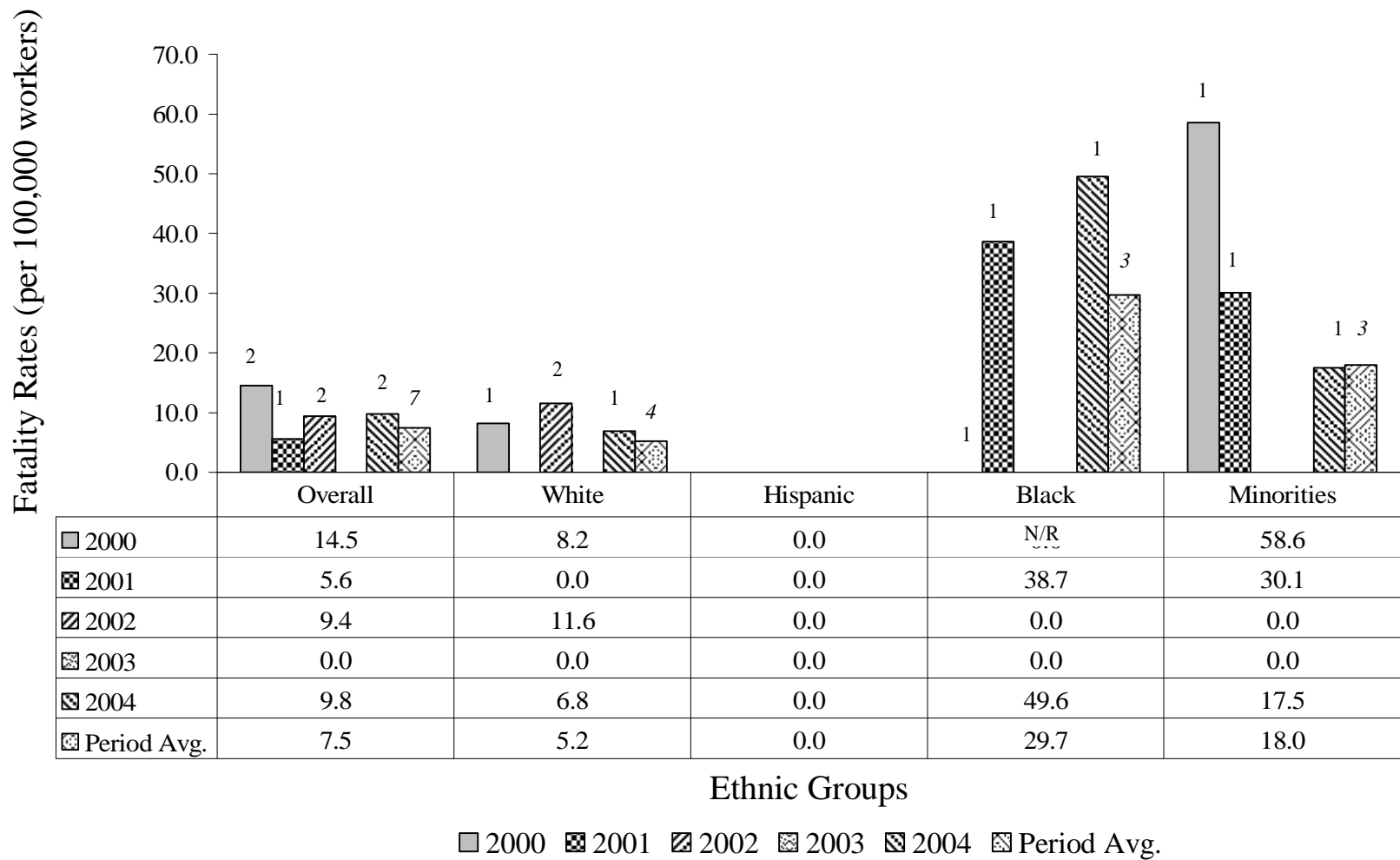

Fig 4.2.4 Fatality Rates for Miscellaneous Construction Equipment Operators (Occupation 6320)
 Number of fatalities is indicated on top of each bar. "N/R" means not reported

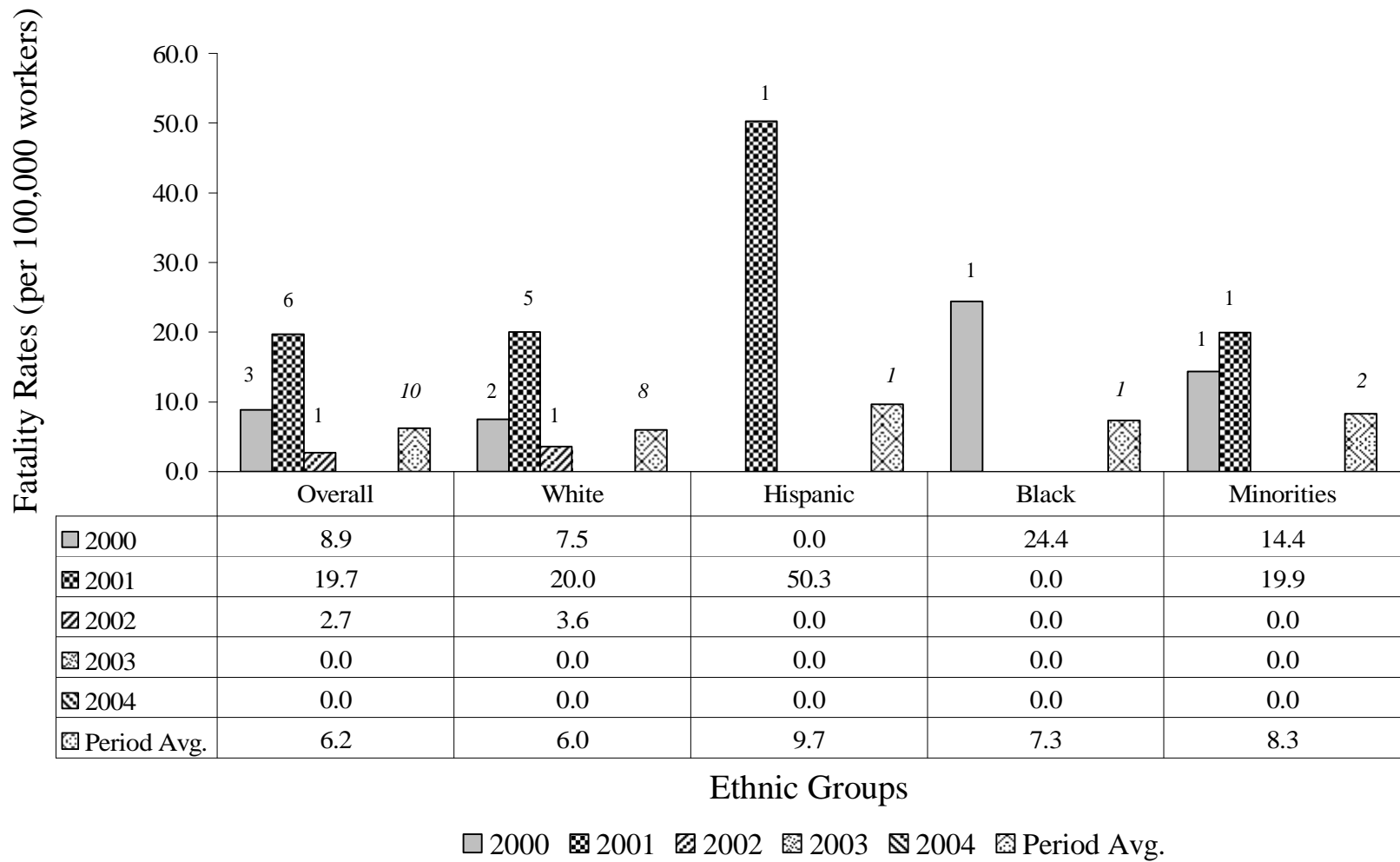

Fig. 4.2.5 Fatality Rates for Electricians (Occupation 6350)
 Number of fatalities is indicated on top of each bar

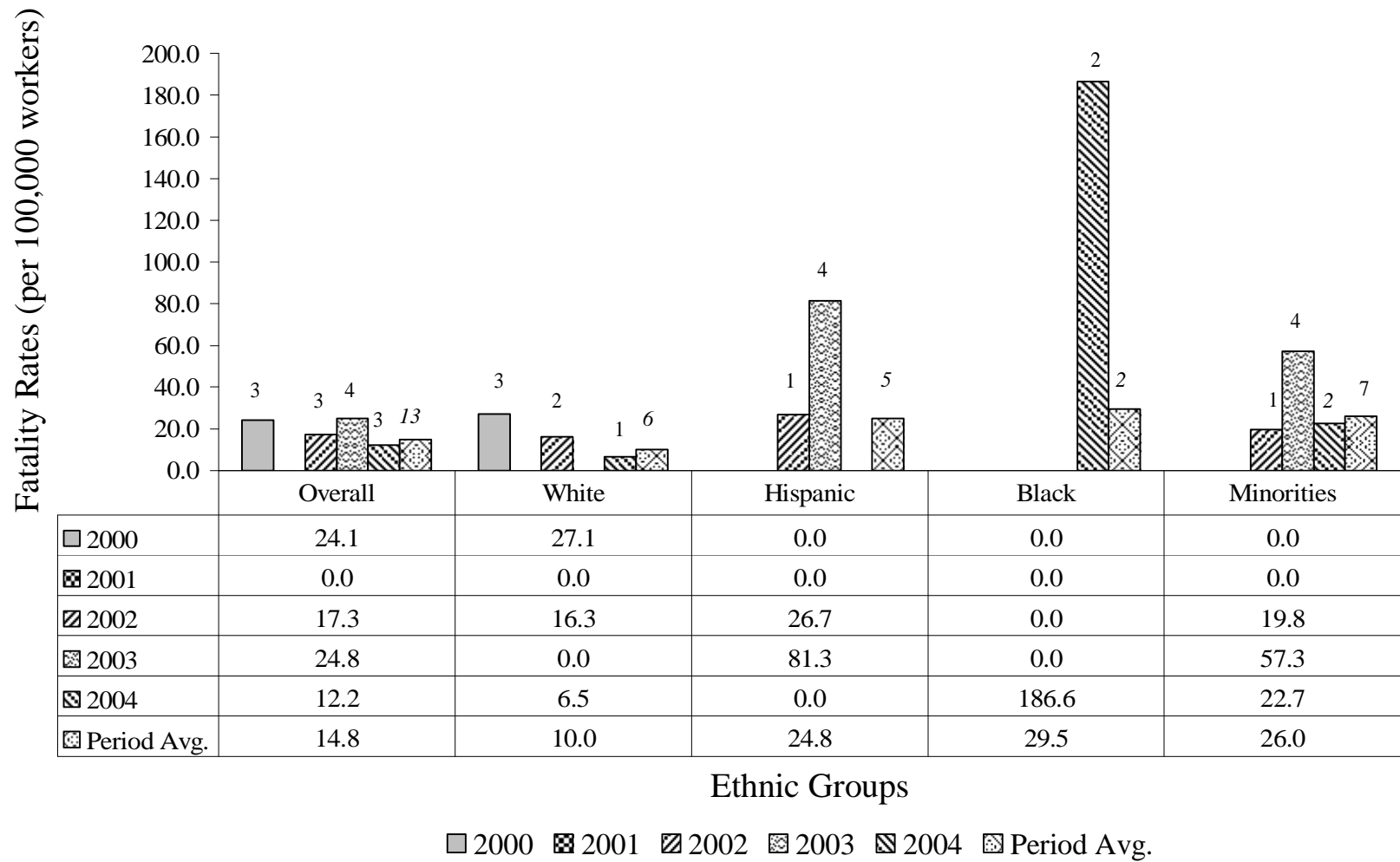

Fig 4.2.6 Fatality Rates for Painters (Occupation 6420)
 Number of fatalities is indicated on top of each bar

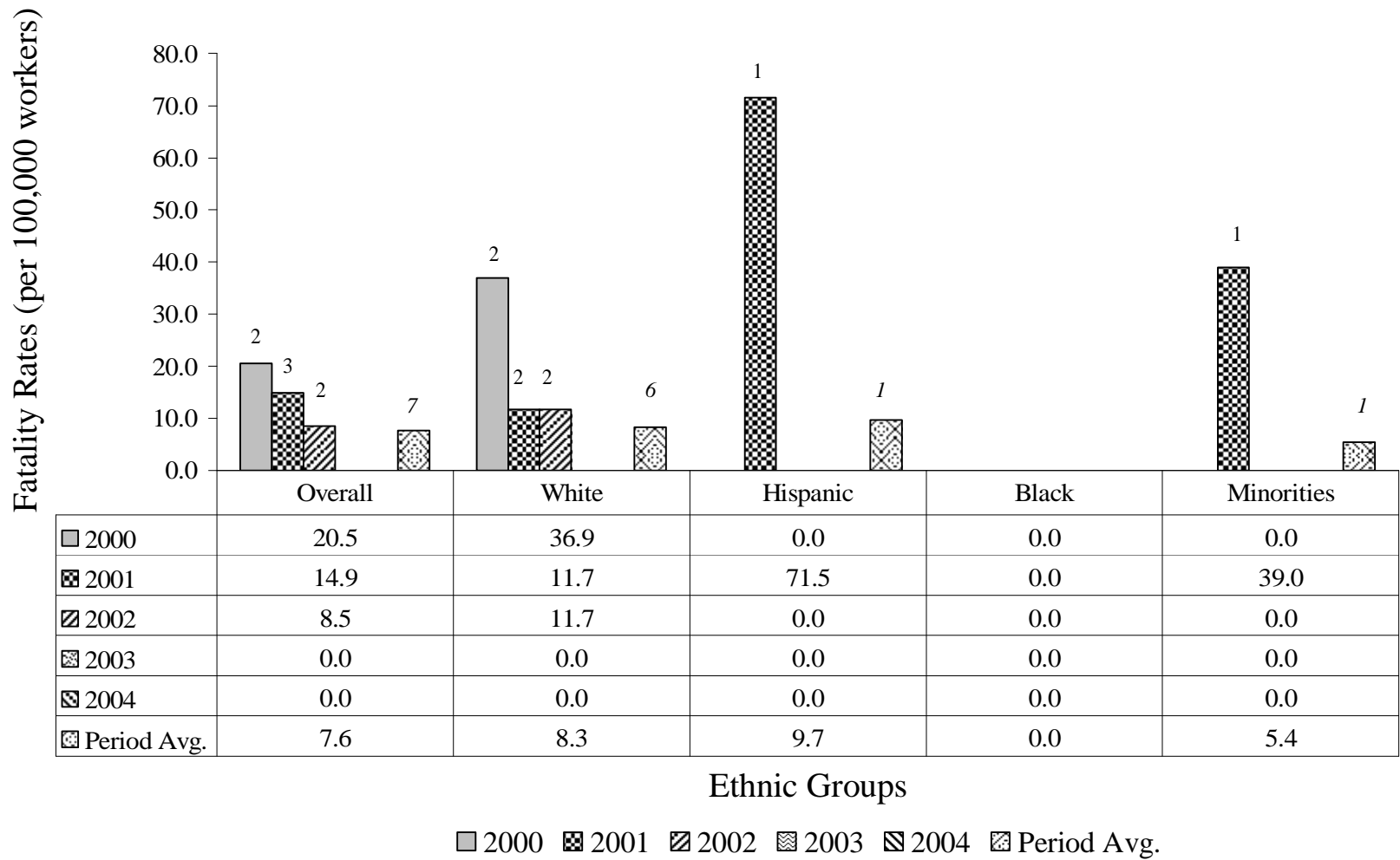

Fig 4.2.7 Fatality Rates for Pipelayers, Plumbers, Pipefitters and Steamfitters (Occupation 6440)
 Number of fatalities is indicated on top of each bar

In order to be able to effectively monitor fatality rates over a longer period of time, it is necessary for all the organizations involved in the data collection to use comparable occupation classification codes. It is also necessary that all future revisions on occupational classification are done in a way that makes them comparable to previous versions.

Another critical issue relates to the way occupations are classified in the OFIR reports. It is strongly recommended that OSHNC classify occupations according to a compatible occupational code instead of leaving that to the interpretation of the official investigating the fatal accident. Occupations registered in the OFIR reports are sometimes difficult to translate to the SOC system. This “translation” was based on the researchers’ interpretation and may have distorted fatality rates. In several cases, however, it was possible to develop meaningful conclusions

Fig 4.1.1 indicates a general increase in both the share of employment and in the number of Hispanics in the North Carolina construction industry employed from 2000 to 2004. At the same time, it shows a decrease in the percentage of White workers. The number of White employees, however, stayed generally constant during the five-year period. The share of employment of Black employees appears approximately constant during the study period. Analysis of a longer period should be conducted to determine if there is a long term trend.

Results from the figures in section 4.1.2.1 show there is no fixed pattern for the ethnic breakdown of construction occupations, with the exception of occupation 6200, where all ethnic groups had a reasonably constant share of employment in all years. A primary conclusion is that construction occupations were dynamic in their ethnic composition. In occupations 6230, 6260,

6420 there is a clear increasing trend of share of employment for Hispanics that comes with a generally decreasing trend in the percentage of White workers. Occupation 6440 shows an increase in the percentage of White workers associated with a general decrease in the minority percentage. Other occupations showed a fluctuating pattern that might be the result of the small number of data points from the PUMS or the short period of study.

Based on the results discussed in section 4.2, the major construction occupations with significant Hispanic involvement can be ranked in order of decreasing fatality rates as follows (see Table 4.2.1)

Table 4.3.1 Construction Occupations Ranked by Fatality Rates

Code	Occupation name	Overall	White	Hispanic	Black	Minorities
6260	Construction Laborers	44.1	38.3	59.3	47.5	55.8
6420	Painters, Construction and Maintenance	14.8	10.0	24.8	29.5	26.0
6440	Pipelayers, Plumbers, Pipefitters, and Steamfitters	7.6	8.3	9.7	0.0	5.4
6320	Miscellaneous Construction Equipment Operators	7.5	5.2	0.0	29.7	18.0
6350	Electricians	6.2	6.0	9.7	7.3	8.3
6220	Brickmasons, Blockmasons, and Stonemasons	5.3	5.5	0.0	14.5	5.3
6230	Carpenters	1.0	1.3	0.0	0.0	0.0
6200	Supervisors/Managers Of Construction Trades	0.0	0.0	0.0	0.0	0.0
	All Occupations	10.2	7.8	20.3	16.1	18.8

Note: The value for minorities combines Hispanics and Blacks and may exclude a very small percentage of other minorities.

Construction laborers had the highest number of fatalities in all construction trades, which corroborates the findings of Pollack, et al. The fatality rate for occupation 6260, Construction Laborers, is not only the highest of all the occupations analyzed in North Carolina construction, but a laborer is more than twice as likely to have a fatal accident as an employee in the next most dangerous construction occupation in North Carolina. It is, at the same time, the second largest occupation in terms of number of employees and the occupation that hires the most minority workers (see Table 4.1.8). This observation is consistent with Anderson, et al [2002], and Sorock, et al [1993] (section 2.2.4), that minority workers are often employed in more dangerous occupations in construction.

In the occupations with a heavy minority presence and which also had a relatively high overall fatality rate (6260 and 6420), White employees had a significantly lower fatality rate than minorities. The difference between Black and Hispanic employee fatality rates is not significant. The observation is a critical finding of this study and indicates a strong need in North Carolina to determine the underlying causes of these higher fatality rates and to take steps to reduce them.

The fatality rates for White workers, compared to individual ethnic groups, may be overstated. In several occupations no fatalities were registered for one or more ethnic groups. For example, White workers had the highest average fatality rate in Occupation 6230, but no fatalities were registered for either Hispanics or Blacks. Fatality rates for White workers in occupation 6320 were higher than that of Hispanic workers, but at the same time, no Hispanic fatalities were registered. This may indicate that a larger period of study is needed to make valid conclusions.

The differences in fatality rates between White employees and minority employees for the two most dangerous construction occupations in North Carolina are significant. Clearly there are similarities in the risks faced by all ethnic groups, however the difference between White employees and minority employees indicates that there may be a difference between ethnic groups in terms of training, education, experience, awareness or exposure. Other potential causal factors should be examined. The data on which to base analysis for many of those factors are missing, however, indicating a need to acquire additional data during accident investigations

One possible effort is size: Smaller firms are believed to be generally less safe than larger firms with in-house, dedicated safety specialists. It is often easier for minorities to get started with smaller firms, particularly during periods of rapid economic growth, such as in North Carolina in the past several years, as more construction workers are needed. This possible effect is compounded by the potential effect of experience. It is possible that, due to recent economic growth, affirmative action plans and migration patterns, a much larger proportion of minority employees may be less experienced and therefore less likely to recognize potential dangers. These are also the “less valuable” employees more likely to be placed in a hazardous situation. There may be racial overtones in selecting employee exposure as well.

Since the differences in fatality rates between Black and Hispanic employees were fairly small for the two most dangerous occupations, language would not appear to be a significant factor. This potential effect, however, may be so obvious that most employees have made at least an effort to ensure safety training in both English and Spanish. Additional research is strongly

encouraged to determine the underlying causes of those differences so as to develop strategies to mitigate dangers and reduce fatalities in the future.

CHAPTER 5: CONCLUSIONS AND RECOMMENDATIONS

5.1 Conclusions

1. Multiple factors created difficulties in the analysis. Those factors include the unavailability of direct data, the use of data from different sources, the differences in occupational classification on the different sources of data, the changes in occupational classification during the period of study, and the presence of sparse data sets, including low number of fatalities for minority ethnic groups in several occupations.
2. Due to the low number of respondents in the 2000 ACS, fatality rates calculated for that year are not as reliable as rates calculated for other years and average fatality rates
3. There has been a consistent increase in the number of Hispanics employed in the North Carolina construction Industry. Occupations that show an evident increase in number of Hispanics employed are 6230, Carpenters, 6260, Construction Laborers and 6420, Painters.
4. Most construction occupations appear to be dynamic in their ethnic composition and no fixed pattern of ethnic breakdown was found. The only construction occupation that seemed to have a consistent pattern is occupation 6200, Supervisors and Managers of Construction Trades, an occupation which had relatively few minorities.
5. The relatively small number of respondents in some occupations created difficulty in the analysis.
6. Occupation 6260, Construction Laborers, had the highest number of fatalities in the study period, 87 fatalities, and the highest fatality rate of all construction occupations, 44.1 FPHTW.. It is also the occupation that hires the largest proportion of minorities and the second largest occupation in terms of overall number of employees.

7. In the two most dangerous occupations (6260, Construction Laborers and 6420, Painters) White workers had lower fatality rates than minorities.
8. The overall fatality rate for minorities, 18.8 FPHTW, is greater than that for White employees, 7.8 FPHTW, in construction in North Carolina.
9. No meaningful difference was found in fatality rates for Black employees and Hispanic employees in the two most dangerous construction occupations. No meaningful difference was found in overall fatality rates for Black and Hispanic employees.
10. Training, education, experience, and awareness are potential factors contributing to the higher fatality rate of minorities in the two most dangerous occupations. Language does not appear to be a major contributing factor.

5.2 Recommendations

1. Better and more consistent occupational classification systems are needed to continue monitoring fatality rates over a longer period of time. It is necessary that all the future adjustments to the classification systems are done in a way that would make the newer versions comparable to the previous versions.
2. It is strongly recommended that OSHNC classify occupations using an occupational code compatible to the system used in the US Census.
3. Additional research is needed to identify the potential causal factors leading to higher minority fatality rates in some occupations. An analysis that identifies the most frequent causes of fatal accidents in each occupation may also be useful to determine actions that could prevent fatalities in the future.

LIST OF REFERENCES

1. Anderson J., Hunting K. Welch L. Injury and Employment Patterns Among Hispanic Construction Workers. *Journal of Occupational and Environmental Medicine*. yr: 2000 vol: 42 iss: 2 pg: 176
2. Bureau of Labor Statistics, U.S. Department of Labor, *Occupational Outlook Handbook, 2004-2005 Edition*. <http://www.bls.gov/oco/oco1009.htm>. Visited data September 03, 2005.
3. Bureau of Labor Statistics. Standard Occupational Classification (SOC) user guide. US Department of Labor. <http://www.bls.gov/soc/socguide.htm> Visited data: 06/17/2005.
4. Bureau of Labor Statistics. Census of Fatal Occupational Injuries (2003 forward). 2005. <http://data.bls.gov>. Visited data 05/29/2005
5. Building and Construction Trades Department AFL-CIO. <http://www.buildingtrades.org>. Visited data: 06/27/2005.
6. Burkhart G., Schulte P.A., Robinson C., Sleber W.K., Vossen P., Ringen N. Job Tasks, Potential Exposures, and Health Risks of Laborers Employed in the Construction Industry. *American Journal of Industrial Medicine*. yr: 1993 vol: 24 pg: 413-425.
7. Census. US Census Bureau. Census 2000 Summary File 4 Technical Documentation. Prepared by the US Census Bureau. 2003.
8. Census. U.S. Census Bureau. 1997 NAICS definitions. <http://www.census.gov/epcd/naics/framesrc.htm> Visited data: 6/2/2005
9. Census. U.S. Census Bureau. American Community Survey 2004 Subject Definitions. <http://www.census.gov/acs/www/UseData/Def.htm>. Visited data 9/15/2005.
10. Census. U.S. Census Bureau. Census 2000 summary file (SF 4). Geographic area: North Carolina. <http://factfinder.census.gov>. Visited data 6/2/2005
11. CPWR. 2002. The Construction Chart book, The U.S. construction industry and its workers. Third Edition. Silver Spring, MD. The Center to Protect Workers' Rights.
12. Dement J., Lipscomb H., Epling C., Desai T., Li L., De Larco B. Surveillance of Construction Workers in North Carolina, Ohio and Missouri. Summary of final report to CPWR January 2001. <http://www.cdc.gov/elcosh/docs/d0400/d000451/d000451.html>. Visited data: 09/19/2005.
13. Dong X. Platner J. Occupational Fatalities of Hispanic Construction Workers from 1992 to 2000. Source: *American Journal of Industrial Medicine* yr: 2004 vol: 45 pg: 45-54.

14. 1997 Economic Census. Bridge Between NAICS and SIC. U.S. Census Bureau. <http://www.census.gov/epcd/ec97brdg>. Visited data: 6/17/2005
15. Ore T, Stout N. Risk differences in fatal occupational injuries among construction laborers in the United States. *Journal of Occupational and Environmental Medicine*. yr: 1997 vol: 39 iss: 9 pg: 832
16. Pollack E., Griffin M., Ringen, K. Weeks J. Fatalities in the Construction Industry in the United States, 1992 and 1993. *American Journal of Industrial Medicine*. yr:1996 vol: 30 pg: 325-330.
17. Pransky G., Moshenberg D., Benjamin K., Portillo S., Thackrey J., Hill-Fotouhi C. Occupational Risks and Injuries In Non-Agricultural Immigrant Latino Workers. *American Journal of Industrial Medicine*. yr: 2002 vol: 42 pg: 117-123.
18. Richardson S, Reyes R. Fatal Work Injuries in Construction in Texas, 1991-1993. Washington, DC: US Bureau of Labor Statistics. yr:1995 pg: 33-42.
19. Ringen K., Englund A., Welch L., Weeks J., Seegal J. Why Construction is different. *Occupational Medicine*. yr:1995 vol. 10 iss: 2.
20. Root N., Hoefler M. First Work Injury Data Available From New BLS Study. *Monthly Labor Review*. January 1979. pg: 76-80.
21. Sorock GS, O' Hagen Smith E, Goldoft M. Fatal Occupational Injuries in the New Jersey Construction Industry 1983 to 1989. *Journal of Occupational Medicine*. yr: 1993 vol: 35 iss: 9 pg: 916-921.
22. Wagener DK, Winn DW. Injuries in Working Populations: Black-White differences. *Journal of Public Health*. yr: 1991 vol: 81 pg: 1408-1414.
23. Weddle MG, Bissell RA, Shesser R. Working women at risk: Results from a survey of Hispanic injury patients. *Journal of Occupational Medicine*. yr: 1993 vol: 35 pg: 712-715.

APPENDIX A: Detailed Procedure to Retrieve Data from the ACS Related to the Number of Employees in North Carolina Construction Industry

1. Once on the Census Bureau website (www.census.gov), click on the American FactFinder tab located on the left hand frame.
2. Once in the American FactFinder site, click on the Data Sets tab located on the left side frame.
3. Click on the tab labeled as 2000-2004 American Community Survey (Fig A.1).
4. To get 2004 data check on the 2004 American Community Survey option (fig A.1).
5. Click on the “Custom Table” link that should appear as one of the options to choose on the right side of the screen (Fig A.1)

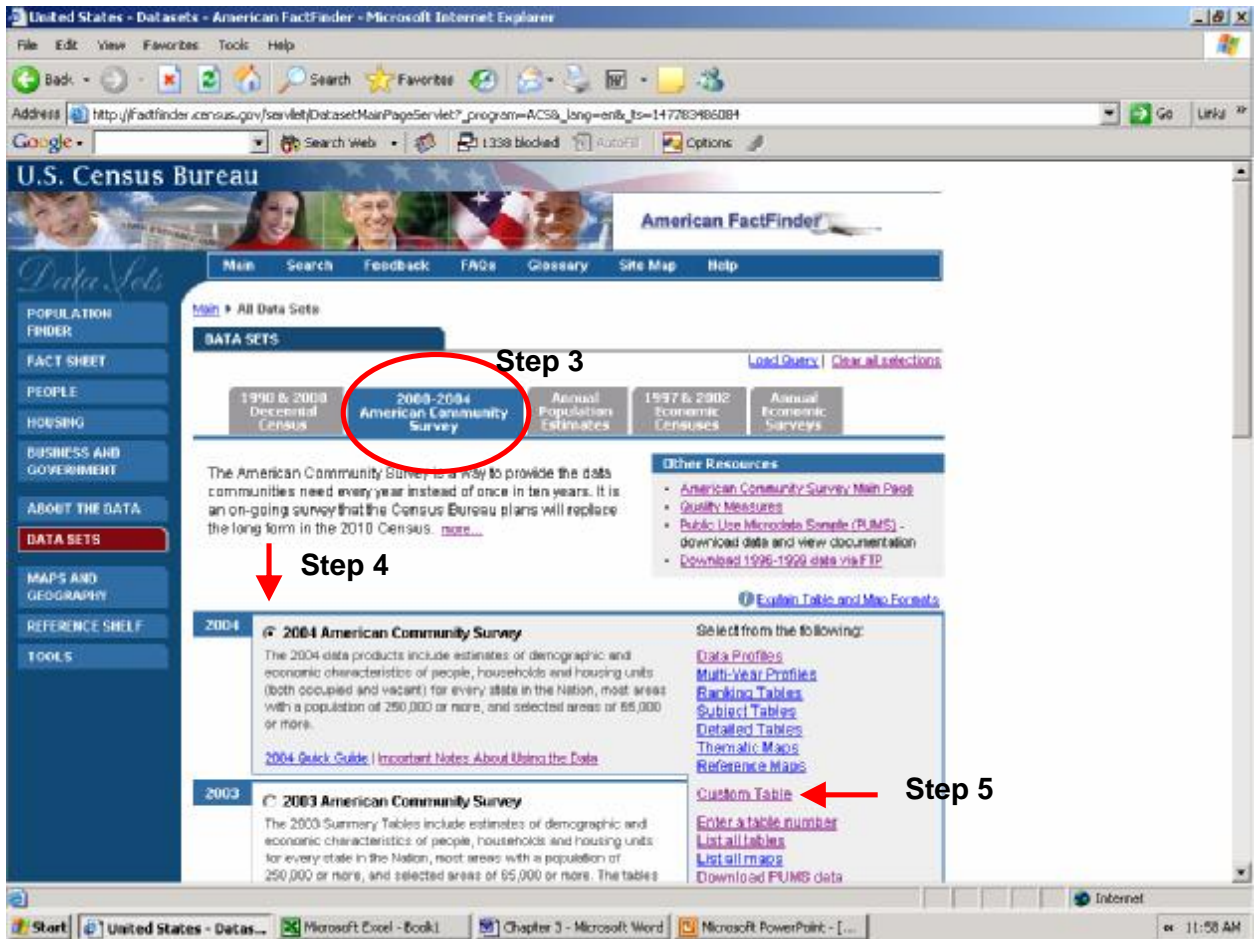

Fig A.1 Data Sets Screen

6. Select the State option on the “select a geographic type” box. Then highlight the state of North Carolina on the list of geographic areas appearing below, click on the “Add” button below and then click on the button labeled as “Next” on the bottom of the page (Figure A.2).

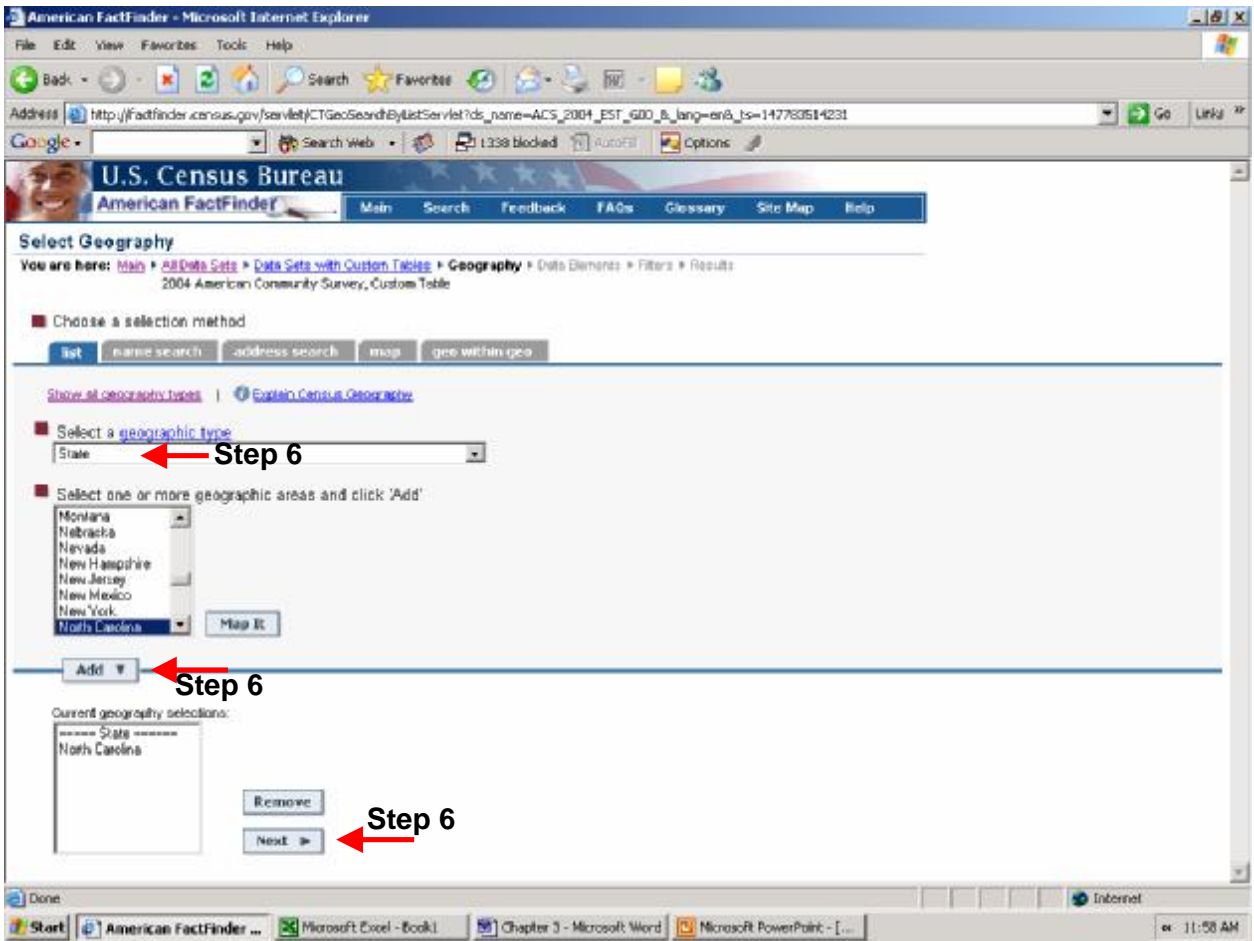

Fig A.2 Select Geography screen

7. Highlight the table B24030, Sex by Industry for the Employed Civilian Population 16 Years and Over, (Figure A.3). Click on the button labeled as “Go”

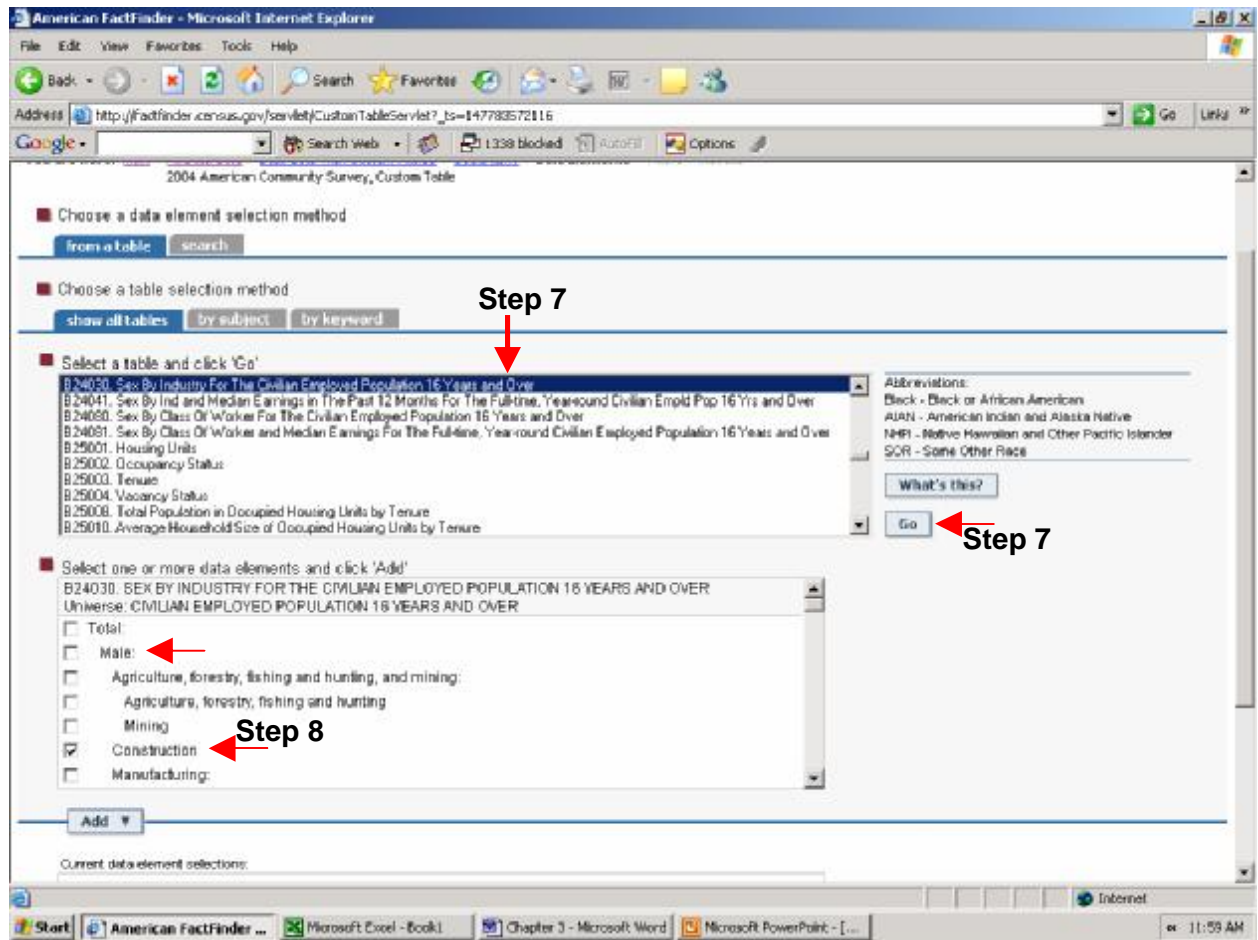

Fig A.3 Select data elements screen

8. A list of options should appear below. Click on the “construction” subcategory under the male category (Fig A.3) and under the female category (Fig. A.4).

9. Click on the “Add” button to list the data sets on the “Current Data Element Selections” list. Click on the checkboxes for both data sets. Click on the button labeled as “Next” (fig A.4). This will create a table with the number of employees in the North Carolina construction industry, broken down by sex.

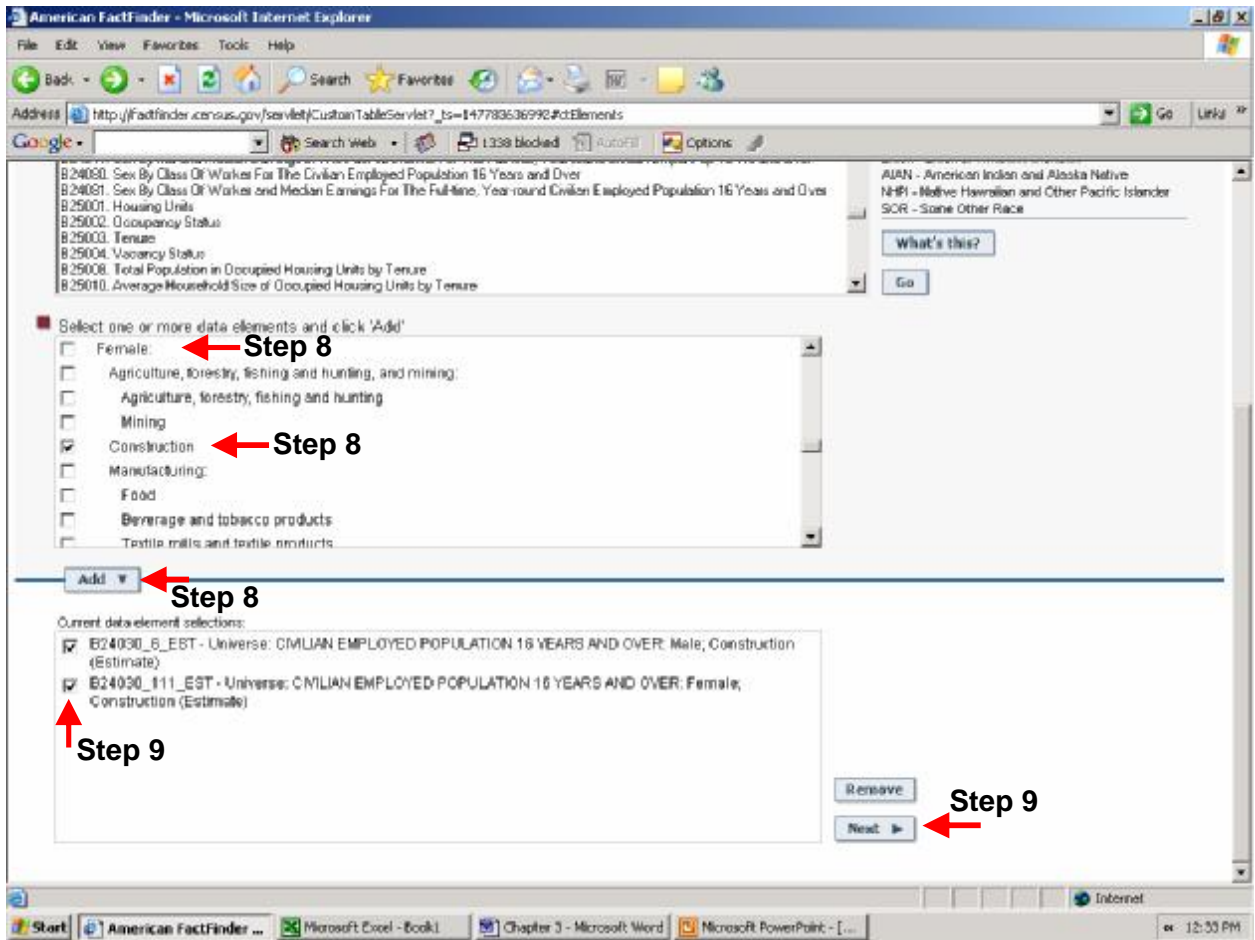

Fig A.4 Select Data Elements Screen

10. Click on the “Show Result” button on top of the Select Filters screen. (Fig A.5)

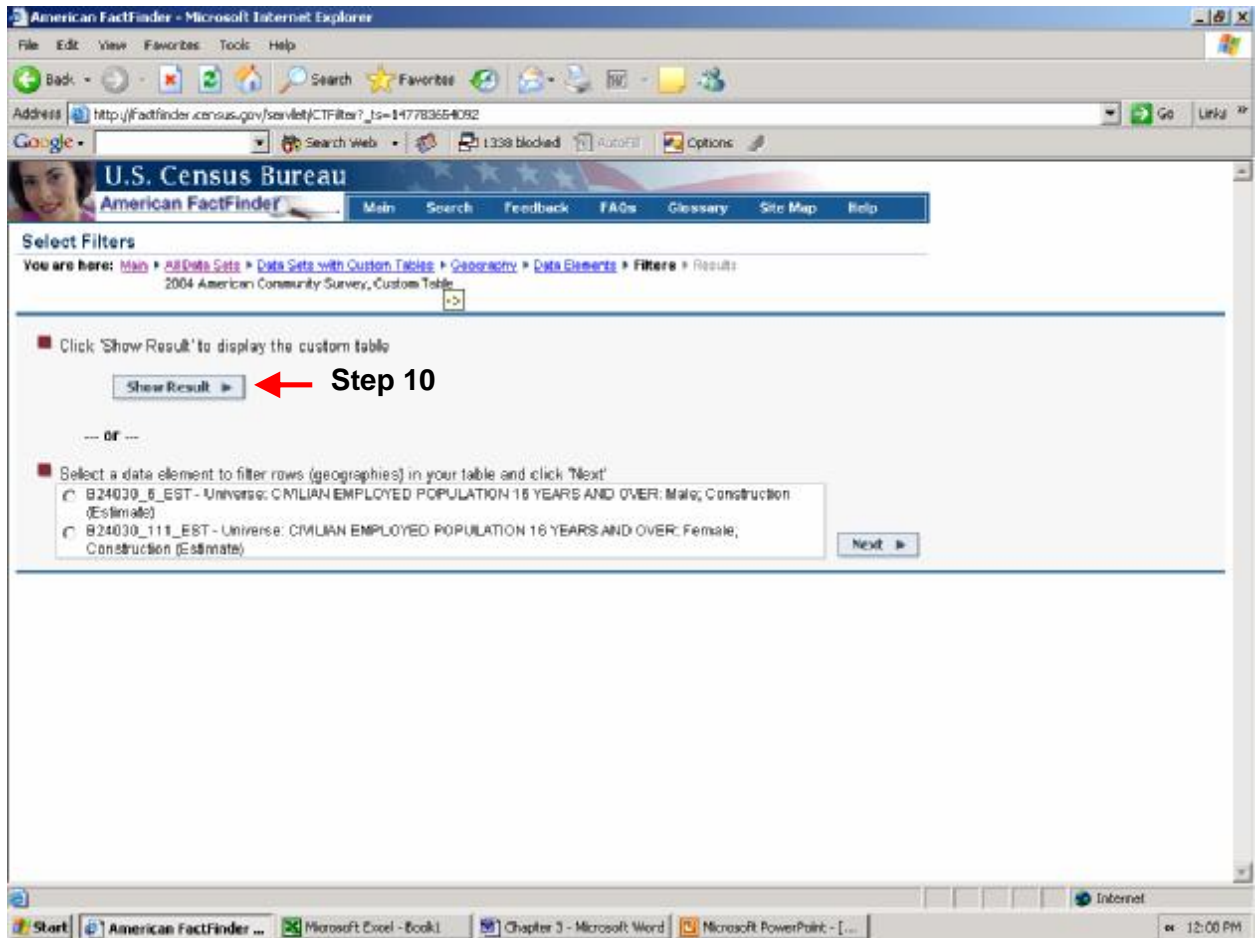

Fig A.5 Select Filters Screen

11. This procedure should generate a table similar to the one on fig A.6, containing the estimated number of workers in the North Carolina construction industry for the year 2004, broken down by sex.

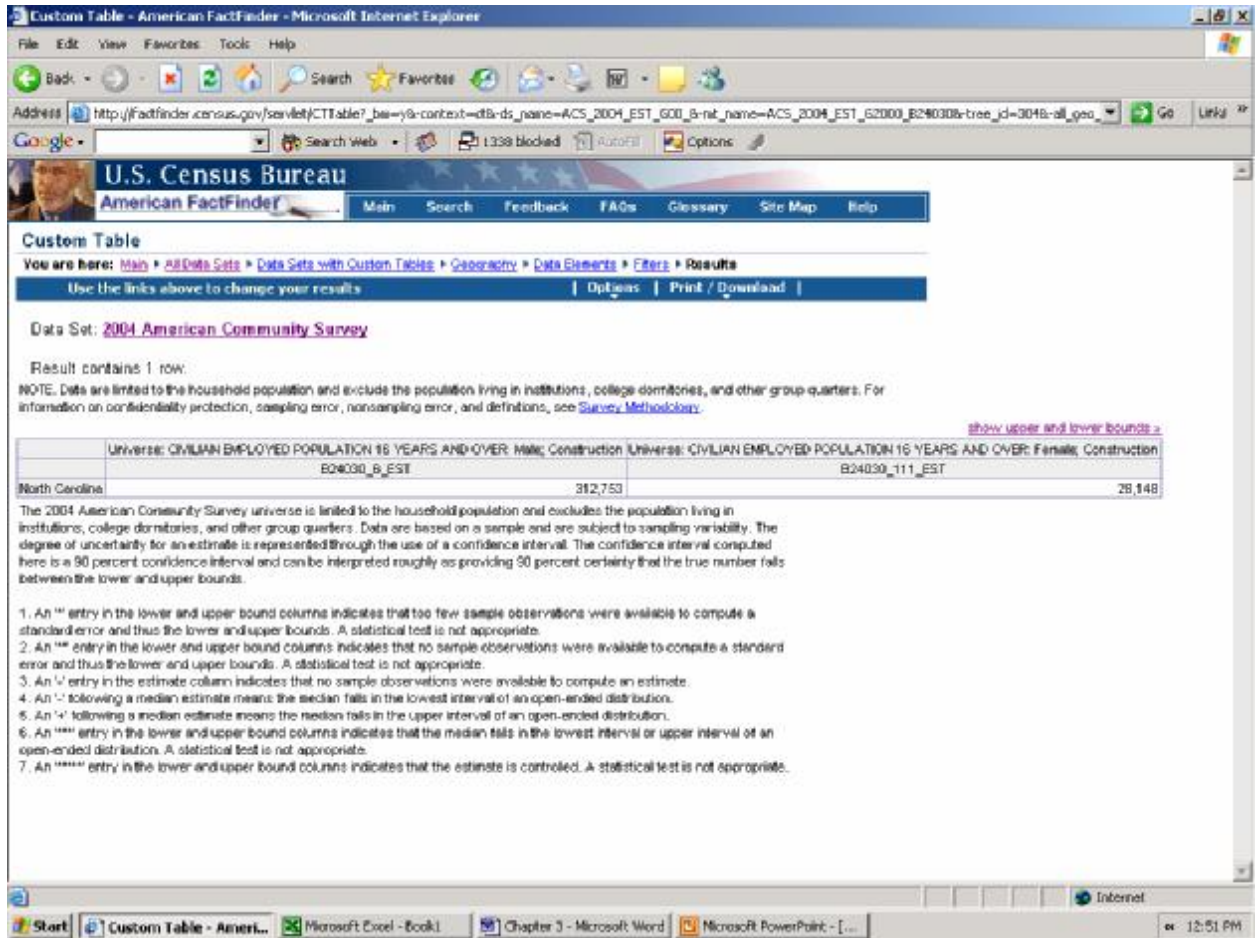

Fig A.6 Employed Civilian Population in the NC Construction Industry, 2004 custom table

12. To retrieve data from 2003 repeat the previous procedure except for step 5, where 2003 American community survey has to be chosen, and step 7, where the table P066, Sex by Industry for the Employed Civilian Population 16 Years and Over, has to be chosen (Fig A.7)

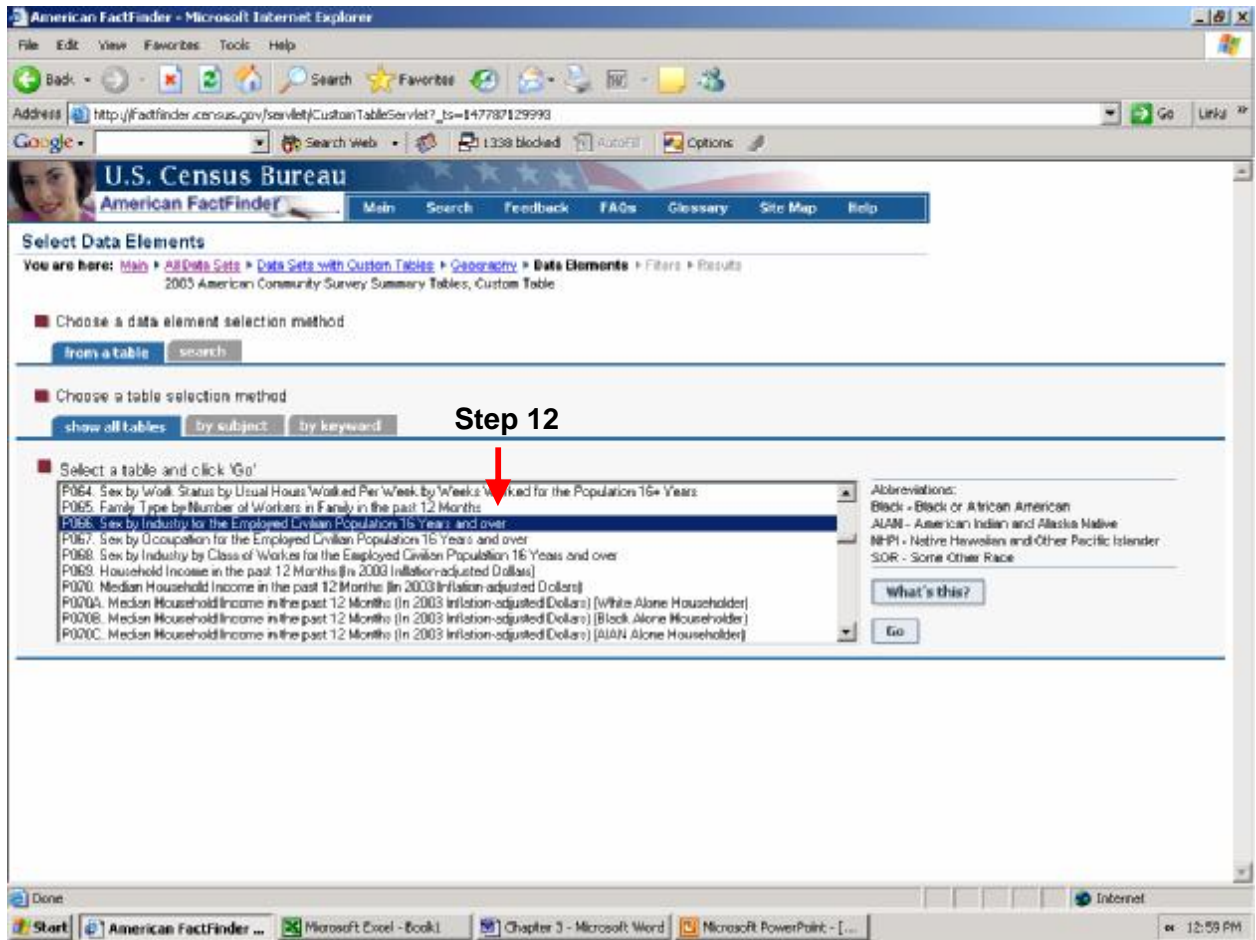

Fig. A.7 Select data elements screen to retrieve 2003 data

13. The procedure to retrieve 2002 data is similar to that of 2003, with a difference in Step number 5, where the link “Detailed tables” has to be chosen instead of “Custom tables” (Fig. A.8)

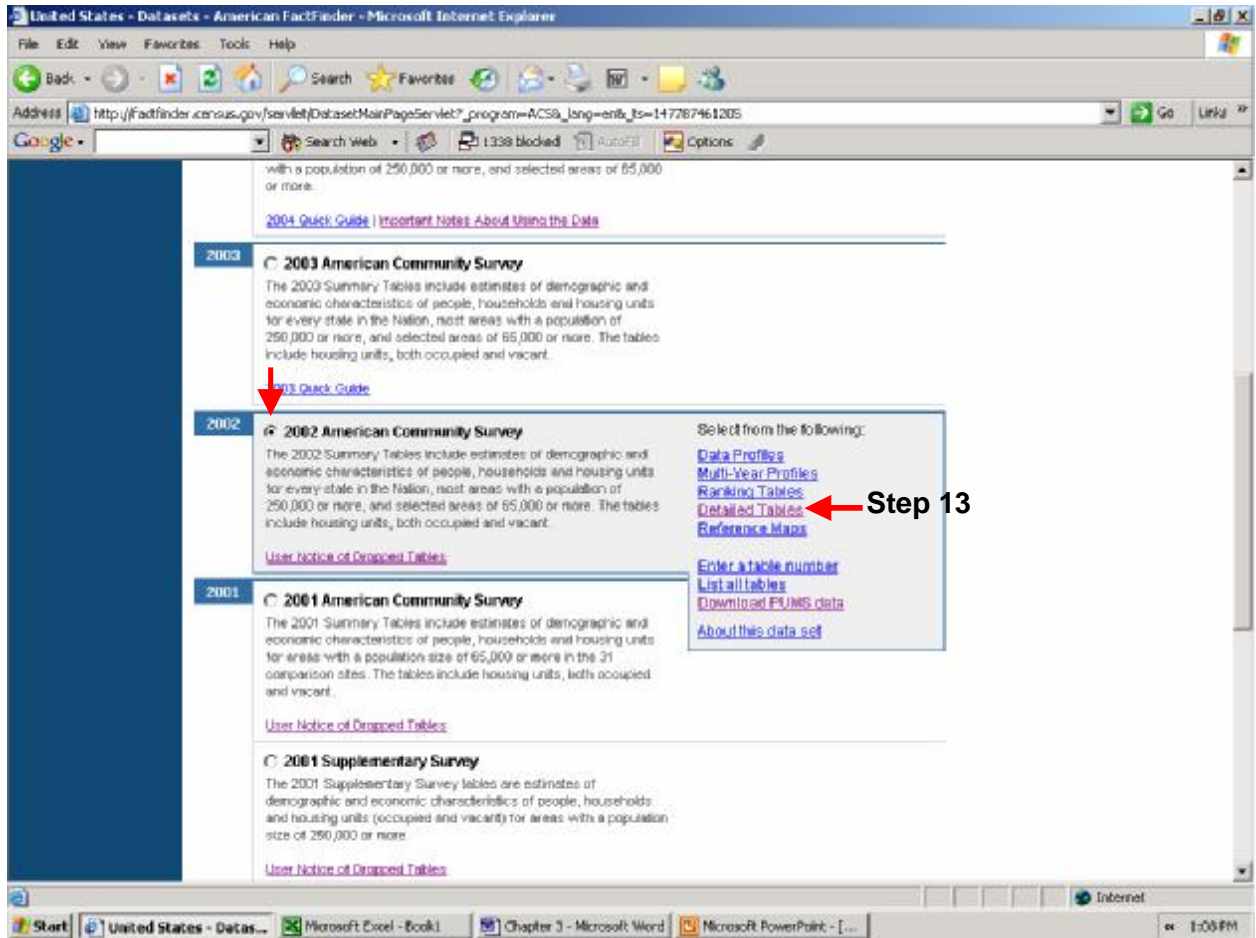

Fig A.8 Difference in procedure to retrieve 2002 data

14. The procedure to retrieve 2001 and 2000 data is similar to that of 2002, except for step 5, where the checkbox 2001 Supplementary survey and 2000 Supplementary survey have to be selected (Fig A.9).

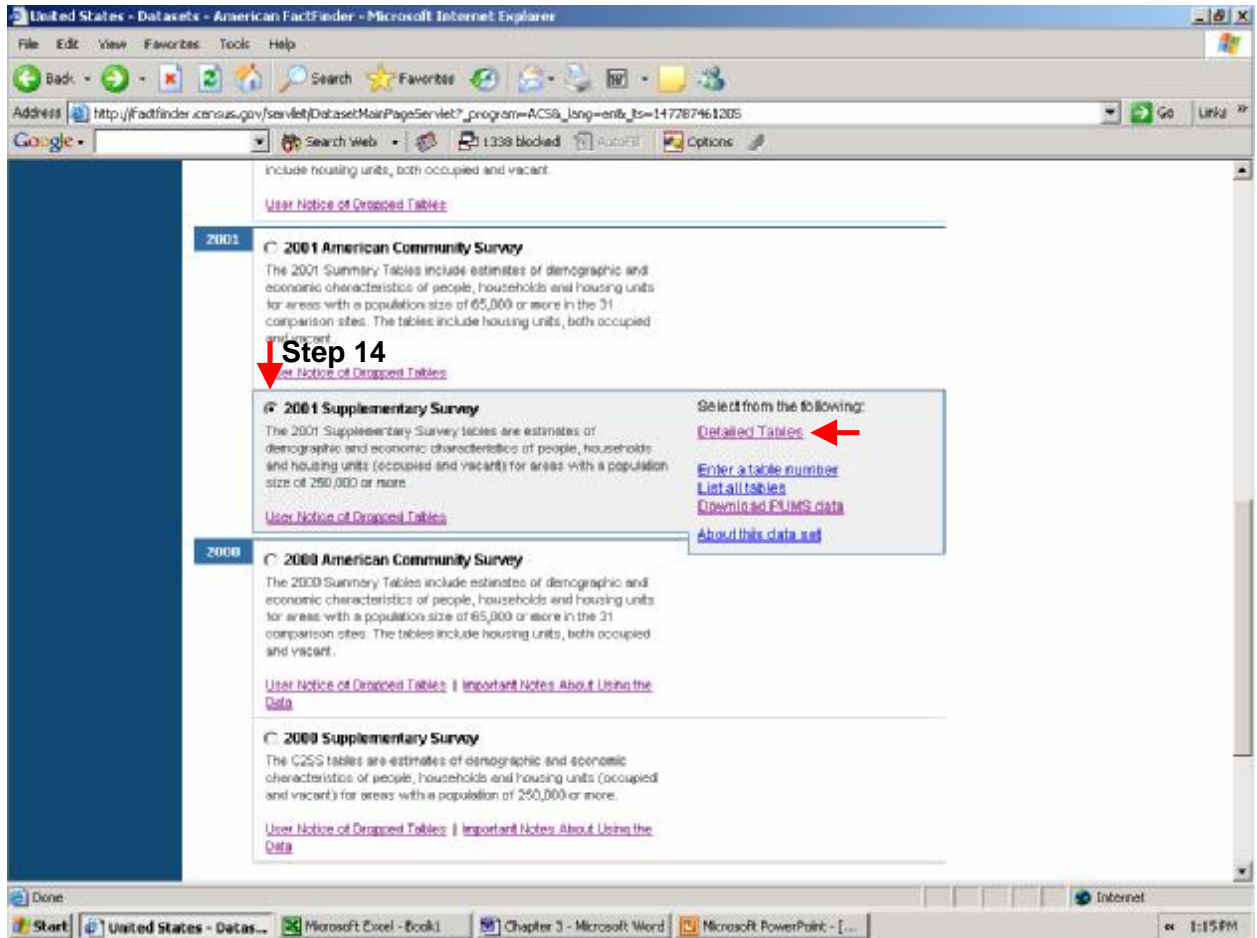

Fig. A.9 Difference in procedure to retrieve 2001 and 2000 data

APPENDIX B Detailed Procedure to Retrieve Customize PUMS Data

1. Select the “Population Records” checkbox as the data type on the PUMS download screen
2. Select CSV (comma separated values) as the data format on the PUMS download screen
3. Highlight North Carolina under the state option list. Click on “Go”
4. Customize the Excel files to show the following columns:
 - a. SERIALNO: Unique identifier assigned within state or state group
 - b. AGEP: Age of the respondent
 - c. COW: Class of worker
 - d. SEX: Sex of the respondent
 - e. WKHP: Usual hours worked per week last year
 - f. WKL: When last worked
 - g. WKW: Weeks worked last year
 - h. ANC1P: Recoded detailed ancestry – First entry
 - i. ANC2P: Recoded detailed ancestry – Second entry
 - j. HISP: Recoded detailed Hispanic origin
 - k. OCCP: Occupation recode (2000 Census Occupational Classification System)
 - l. POBP: Place of birth (Recode)
 - m. POWSP: Place of work – State or foreign country recode
 - n. RAC1P: Recoded detailed race code
 - o. RAC2P: Recoded detailed race code
 - p. RAC3P: Recoded detailed race code
 - q. RACBLK: Black or African American recode

r. RACWHT: White recode

5. Filter the POWSP column to only show those codes for individuals that worked in North Carolina (34 for 2000-2002 tables, 37 for 2003 and 2004 tables.)
6. Filter the OCCP column to show only construction occupation codes. According to the 2000 Census Occupational Classification System, construction occupations codes range between 620 and 676. After 2002, the system changed to a 4 digit code, adding a zero at the end of the codes. Therefore, construction codes after the year 2002 range from 6200 to 6760.

APPENDIX C: Summary of Answers from the ACS

Table C.1 Customized PUMS table for the year 2000

SERIALNO	AGEP	COW	SEX	WKHP	WKL	WKW	ANC1P
379	21	1	1	40	1	35	204
692	65	1	1	40	1	40	207
1710	25	1	1	40	1	52	188
4260	22	1	1	40	1	52	75
4434	26	1	1	50	1	52	72
4614	54	1	1	40	1	52	18
5515	39	7	1	50	1	52	109
6137	41	1	1	40	1	51	14
6417	34	1	1	45	1	52	207
7284	52	3	1	45	1	52	204
8747	21	1	1	32	1	24	19
10265	30	1	1	40	1	52	11
11064	34	1	1	30	1	30	204
11786	29	4	1	40	1	30	204
12463	22	1	1	40	1	52	64
15970	30	1	1	40	1	52	11
16000	39	1	1	40	1	45	204
16018	43	1	1	40	1	52	11
16654	23	1	1	50	1	52	14
17328	22	1	1	48	1	50	25
17482	21	1	1	30	1	8	207
17774	21	1	1	50	1	52	204
17797	17	1	1	40	1	52	64
18429	43	6	1	40	1	50	204
18477	25	1	1	40	1	52	25
18638	30	6	1	40	1	45	207
18852	53	7	1	40	1	52	14
19180	27	7	1	35	1	50	196
22727	71	7	1	30	1	45	196
23662	19	1	1	50	1	46	186
24978	31	6	1	38	1	52	18
26060	34	6	1	30	1	30	207
26127	22	1	2	40	1	52	207
26620	16	1	1	30	1	10	196
28200	36	1	1	50	1	50	204
28372	42	1	1	36	1	51	14
29603	22	1	1	50	1	40	18
31330	50	6	1	45	1	49	108
32044	35	4	1	40	1	52	204
35439	37	4	1	40	1	52	186
36057	47	1	1	40	1	52	207
36283	21	1	1	50	1	52	194
36426	50	7	1	50	1	52	11
37267	36	1	1	60	1	52	207
37479	29	1	1	40	1	50	204

Table C.1 Customized PUMS table for the year 2000 (continued)

SERIALNO	ANC2P	HISP	OCCP	POBP	POWSP	RAC1P	RAC2P
379	207	1	651	34	34	1	1
692	207	1	623	18	34	1	1
1710	207	1	635	23	34	2	2
4260	207	11	651	145	34	8	64
4434	207	8	632	147	34	8	64
4614	207	1	626	34	34	1	1
5515	207	1	620	111	34	1	1
6137	207	1	652	34	34	1	1
6417	207	2	644	152	34	8	64
7284	207	1	620	34	34	1	1
8747	207	1	651	5	34	1	1
10265	207	1	623	11	34	1	1
11064	207	1	620	34	34	1	1
11786	207	1	652	34	34	1	1
12463	207	2	626	142	34	1	1
15970	207	1	635	34	34	1	1
16000	207	1	642	34	34	1	1
16018	207	1	635	34	34	1	1
16654	18	1	635	34	34	1	1
17328	207	1	632	34	34	1	1
17482	207	1	651	34	34	2	2
17774	207	1	626	34	34	1	1
17797	207	2	642	142	34	1	1
18429	207	1	624	34	34	1	1
18477	207	1	635	34	34	1	1
18638	207	1	624	19	34	1	1
18852	207	1	620	34	34	1	1
19180	207	1	642	34	34	1	1
22727	207	1	620	34	34	1	1
23662	207	1	625	36	34	2	2
24978	192	1	651	34	34	1	1
26060	207	1	633	34	34	1	1
26127	207	1	636	34	34	1	1
26620	207	1	660	34	34	1	1
28200	207	1	640	34	34	1	1
28372	11	1	623	34	34	1	1
29603	207	1	660	41	34	1	1
31330	74	10	635	166	34	2	2
32044	207	1	666	34	34	1	1
35439	207	1	673	34	34	2	2
36057	207	1	626	34	34	1	1
36283	207	1	626	34	34	1	1
36426	207	1	620	34	34	1	1
37267	207	1	620	34	34	1	1
37479	207	1	653	34	34	1	1

Table C.1 Customized PUMS table for the year 2000 (continued)

SERIALNO	RAC3P	RACBLK	RACWHT
379	47	0	1
692	47	0	1
1710	37	1	0
4260	1	0	0
4434	1	0	0
4614	47	0	1
5515	47	0	1
6137	47	0	1
6417	1	0	0
7284	47	0	1
8747	47	0	1
10265	47	0	1
11064	47	0	1
11786	47	0	1
12463	47	0	1
15970	47	0	1
16000	47	0	1
16018	47	0	1
16654	47	0	1
17328	47	0	1
17482	37	1	0
17774	47	0	1
17797	47	0	1
18429	47	0	1
18477	47	0	1
18638	47	0	1
18852	47	0	1
19180	47	0	1
22727	47	0	1
23662	37	1	0
24978	47	0	1
26060	47	0	1
26127	47	0	1
26620	47	0	1
28200	47	0	1
28372	47	0	1
29603	47	0	1
31330	37	1	0
32044	47	0	1
35439	37	1	0
36057	47	0	1
36283	47	0	1
36426	47	0	1
37267	47	0	1
37479	47	0	1

Table C.1 Customized PUMS table for the year 2000 (continued)

SERIALNO	AGEP	COW	SEX	WKHP	WKL	WKW	ANCIP
37893	22	1	1	40	1	26	207
39005	44	1	1	33	1	52	11
39063	21	1	1	35	1	35	18
39553	35	1	1	30	1	24	207
39981	18	1	1	30	1	20	29
41446	36	1	1	50	1	48	204
42588	32	6	1	30	1	40	193
43132	33	6	1	25	1	30	193
43147	51	2	1	56	1	52	14
43443	39	6	1	50	1	40	204
44334	23	1	1	40	1	52	204
45324	37	1	1	55	1	52	204
45521	19	1	1	35	1	52	140
47292	34	1	1	40	1	40	207
48125	37	1	1	60	1	51	26
51587	30	1	1	45	1	52	26
52737	30	1	1	40	1	52	64
53157	54	6	1	40	1	52	25
53825	18	1	1	30	1	52	11
53886	40	1	1	40	1	52	18
54032	24	5	1	40	1	52	19
54106	85	6	1	40	1	51	207
55218	27	4	1	40	1	52	204
57393	36	1	1	40	1	52	19
57562	41	6	1	40	1	52	204
57678	38	6	1	11	1	52	14
59312	30	1	1	50	1	48	186
60349	28	6	1	60	1	52	64
60349	32	6	1	60	1	52	64
60349	32	6	1	60	1	52	64
61245	30	6	1	40	1	50	207
61816	57	6	1	40	1	24	204
62209	30	1	1	45	1	52	204
62530	26	1	1	33	1	29	204
63389	33	2	2	47	1	46	13
63389	35	1	1	70	1	46	11
63438	28	1	1	40	1	52	64
63438	23	1	1	40	1	52	64
63438	35	1	1	40	1	52	64
63764	34	1	1	45	1	52	13
64022	49	1	1	40	1	52	186
64393	31	1	1	42	1	52	14
65632	34	7	1	40	1	50	43
66248	38	1	1	40	1	52	204
67882	17	1	1	25	1	9	207

Table C.1 Customized PUMS table for the year 2000 (continued)

SERIALNO	ANC2P	HISP	OCCP	POBP	POWSP	RAC1P	RAC2P
37893	207	1	635	34	34	1	1
39005	25	1	633	10	34	1	1
39063	207	1	626	34	34	1	1
39553	207	1	623	14	34	1	1
39981	25	1	626	5	34	1	1
41446	207	1	635	49	34	1	1
42588	18	1	651	34	34	1	1
43132	14	1	624	21	34	9	65
43147	207	1	652	41	34	1	1
43443	207	1	642	34	34	1	1
44334	207	1	623	34	34	1	1
45324	207	1	632	34	34	1	1
45521	64	1	672	34	34	2	2
47292	207	1	623	34	34	1	1
48125	192	1	622	34	34	1	1
51587	207	1	620	34	34	1	1
52737	207	2	633	142	34	1	1
53157	207	1	620	34	34	1	1
53825	14	1	626	35	34	1	1
53886	207	1	623	34	34	1	1
54032	14	1	635	33	34	1	1
54106	207	1	623	34	34	1	1
55218	207	1	635	34	34	1	1
57393	194	1	642	34	34	9	65
57562	207	1	623	33	34	1	1
57678	18	1	632	34	34	1	1
59312	207	1	620	11	34	2	2
60349	207	2	651	142	34	8	64
60349	207	2	651	142	34	8	64
60349	207	2	651	142	34	8	64
61245	207	1	632	34	34	1	1
61816	207	1	620	34	34	1	1
62209	207	1	623	47	34	1	1
62530	207	1	623	34	34	1	1
63389	18	1	633	22	34	1	1
63389	207	1	633	22	34	1	1
63438	207	2	626	142	34	8	64
63438	207	2	626	142	34	8	64
63438	207	2	630	142	34	8	64
63764	207	1	626	49	34	1	1
64022	207	1	623	19	34	2	2
64393	18	1	644	49	34	1	1
65632	193	1	626	31	34	1	1
66248	207	1	623	5	34	1	1
67882	207	3	635	33	34	8	64

Table C.1 Customized PUMS table for the year 2000 (continued)

SERIALNO	RAC3P	RACBLK	RACWHT
37893	47	0	1
39005	47	0	1
39063	47	0	1
39553	47	0	1
39981	47	0	1
41446	47	0	1
42588	47	0	1
43132	66	0	1
43147	47	0	1
43443	47	0	1
44334	47	0	1
45324	47	0	1
45521	37	1	0
47292	47	0	1
48125	47	0	1
51587	47	0	1
52737	47	0	1
53157	47	0	1
53825	47	0	1
53886	47	0	1
54032	47	0	1
54106	47	0	1
55218	47	0	1
57393	52	0	1
57562	47	0	1
57678	47	0	1
59312	37	1	0
60349	1	0	0
60349	1	0	0
60349	1	0	0
61245	47	0	1
61816	47	0	1
62209	47	0	1
62530	47	0	1
63389	47	0	1
63389	47	0	1
63438	1	0	0
63438	1	0	0
63438	1	0	0
63764	47	0	1
64022	37	1	0
64393	47	0	1
65632	47	0	1
66248	47	0	1
67882	1	0	0

Table C.1 Customized PUMS table for the year 2000 (continued)

SERIALNO	AGEP	COW	SEX	WKHP	WKL	WKW	ANC1P
71080	25	3	1	40	1	48	64
71153	39	1	1	40	1	15	186
71307	22	1	1	40	1	40	14
71960	53	6	1	50	1	52	204
71960	18	1	1	40	1	12	204
72054	24	1	1	55	1	52	194
72179	32	1	1	40	1	52	66
72456	25	1	1	40	1	52	207
74311	22	1	1	40	1	52	64
74311	24	1	1	40	1	52	69
74311	27	1	2	48	1	52	64
75356	22	1	1	40	1	26	11
75401	17	2	1	9	1	8	196
75705	53	6	1	30	1	40	140
78052	20	1	1	40	1	52	193
78151	36	7	1	40	1	40	11
79387	40	7	1	40	1	52	207
79502	66	1	1	40	1	52	11
79559	18	1	1	24	1	14	14
79959	57	6	1	40	1	43	204
81564	42	1	1	75	1	42	14
81895	31	6	1	40	1	52	14
82168	27	1	1	40	1	52	207
83145	39	6	1	40	1	49	13
84202	40	6	1	60	1	40	194
84603	44	7	1	50	1	52	186
85369	42	6	1	40	1	52	24
85619	43	1	1	40	1	51	26
85922	32	1	1	40	1	48	64
85922	20	1	1	40	1	48	64
86497	41	6	1	40	1	40	47
86812	34	6	1	24	1	48	207
87339	63	1	1	50	1	52	204
87796	26	3	1	40	1	48	47
88921	69	1	1	30	1	24	66
88921	35	2	1	40	1	52	66
88921	34	2	1	40	1	52	207
89120	32	1	1	40	1	52	18
89734	32	1	2	40	1	52	14
89734	38	1	1	48	1	52	196
90191	48	1	1	45	1	40	11
91095	35	1	1	46	1	52	207
91400	35	1	1	39	1	52	204
91832	35	7	1	50	1	52	18
93524	42	6	1	38	1	46	204

Table C.1 Customized PUMS table for the year 2000 (continued)

SERIALNO	ANC2P	HISP	OCCP	POBP	POWSP	RAC1P	RAC2P
71080	13	2	635	5	34	9	65
71153	207	1	626	34	34	2	2
71307	207	1	623	31	34	1	1
71960	207	1	633	34	34	1	1
71960	207	1	633	34	34	1	1
72054	207	1	650	34	34	1	1
72179	207	2	623	142	34	8	64
72456	207	1	636	34	34	1	1
74311	207	2	620	142	34	1	1
74311	207	2	626	142	34	1	1
74311	207	2	620	142	34	1	1
75356	207	1	635	34	34	1	1
75401	207	1	633	34	34	1	1
75705	207	1	625	34	34	2	2
78052	207	1	626	34	34	9	65
78151	207	1	622	34	34	1	1
79387	207	1	633	10	34	1	1
79502	207	1	623	41	34	1	1
79559	25	1	626	34	34	1	1
79959	207	1	625	34	34	1	1
81564	207	1	620	34	34	1	1
81895	18	1	620	37	34	1	1
82168	207	1	635	34	34	1	1
83145	18	1	642	34	34	1	1
84202	207	1	620	3	34	1	1
84603	207	1	671	41	34	2	2
85369	207	1	623	40	34	1	1
85619	192	1	652	34	34	1	1
85922	207	2	651	142	34	8	64
85922	207	2	623	142	34	8	64
86497	207	1	623	21	34	1	1
86812	207	1	623	34	34	1	1
87339	207	1	620	34	34	1	1
87796	207	1	644	23	34	1	1
88921	207	2	623	142	34	1	1
88921	207	2	640	204	34	1	1
88921	207	2	640	204	34	1	1
89120	14	1	620	15	34	1	1
89734	207	1	620	36	34	1	1
89734	207	1	620	34	34	1	1
90191	207	1	632	34	34	1	1
91095	207	1	635	34	34	1	1
91400	207	1	651	34	34	1	1
91832	207	1	633	34	34	1	1
93524	207	1	623	34	34	1	1

Table C.1 Customized PUMS table for the year 2000 (continued)

SERIALNO	RAC3P	RACBLK	RACWHT
71080	48	0	1
71153	37	1	0
71307	47	0	1
71960	47	0	1
71960	47	0	1
72054	47	0	1
72179	1	0	0
72456	47	0	1
74311	47	0	1
74311	47	0	1
74311	47	0	1
75356	47	0	1
75401	47	0	1
75705	37	1	0
78052	66	0	1
78151	47	0	1
79387	47	0	1
79502	47	0	1
79559	47	0	1
79959	47	0	1
81564	47	0	1
81895	47	0	1
82168	47	0	1
83145	47	0	1
84202	47	0	1
84603	37	1	0
85369	47	0	1
85619	47	0	1
85922	1	0	0
85922	1	0	0
86497	47	0	1
86812	47	0	1
87339	47	0	1
87796	47	0	1
88921	47	0	1
88921	47	0	1
88921	47	0	1
89120	47	0	1
89734	47	0	1
89734	47	0	1
90191	47	0	1
91095	47	0	1
91400	47	0	1
91832	47	0	1
93524	47	0	1

Table C.1 Customized PUMS table for the year 2000 (continued)

SERIALNO	AGEP	COW	SEX	WKHP	WKL	WKW	ANC1P
94740	43	6	1	40	1	52	204
94905	19	3	1	30	1	45	25
96308	50	6	1	50	1	52	204
96696	51	4	1	40	1	52	186
98715	52	1	1	40	1	52	5
98716	36	1	1	43	1	52	204
99893	23	1	1	40	1	48	64
100648	38	1	1	40	1	52	11
101130	44	1	2	40	1	52	25
101365	51	1	1	40	1	52	14
102584	30	6	1	40	1	52	194
103370	55	1	1	40	1	12	186
103970	54	7	1	60	1	52	14
104242	26	1	1	40	1	50	207
104322	40	1	1	40	1	52	207
104503	21	1	1	45	1	52	18
105068	41	6	1	60	1	50	207
105271	34	7	1	40	1	52	207
108543	76	1	1	40	1	51	194
108843	40	6	1	40	1	52	196
109555	46	3	1	40	1	52	47
110582	23	1	1	40	1	49	204
111338	71	6	1	75	1	52	207
111360	43	1	2	50	1	52	207
112105	50	5	1	40	1	52	204
113326	74	1	1	5	1	16	14
113472	20	1	1	24	1	48	11
114720	54	1	1	40	1	52	186
116576	61	1	1	40	1	49	14
117089	22	1	1	40	1	35	14
117303	50	1	1	40	1	52	204
118249	44	1	1	40	1	52	14
118582	22	6	1	35	1	52	204
118774	49	7	1	40	1	52	47
118774	22	1	1	40	1	52	47
119495	49	1	1	40	1	52	13
119861	58	1	1	40	1	52	204
120919	38	1	1	50	1	52	13
124426	28	7	1	35	1	45	14
125495	21	1	1	40	1	48	19
126616	22	6	1	35	1	52	204
126983	42	6	1	72	1	50	207
127195	40	1	2	40	1	52	204
128001	47	2	1	50	1	52	204
128513	42	6	1	30	1	42	11

Table C.1 Customized PUMS table for the year 2000 (continued)

SERIALNO	ANC2P	HISP	OCCP	POBP	POWSP	RAC1P	RAC2P
94740	207	1	620	34	34	2	2
94905	207	1	626	34	34	1	1
96308	207	1	632	34	34	1	1
96696	207	1	635	41	34	2	2
98715	207	1	620	34	34	1	1
98716	207	1	635	34	34	1	1
99893	207	2	644	142	34	1	1
100648	18	1	620	50	34	1	1
101130	207	1	626	34	34	1	1
101365	207	1	644	34	34	1	1
102584	207	1	623	34	34	3	17
103370	207	1	626	34	34	2	2
103970	207	1	620	34	34	1	1
104242	207	1	653	34	34	1	1
104322	207	1	623	34	34	1	1
104503	207	1	651	34	34	1	1
105068	207	1	626	34	34	1	1
105271	207	1	620	34	34	1	1
108543	207	1	625	34	34	2	2
108843	207	1	624	23	34	1	1
109555	207	1	632	34	34	1	1
110582	207	1	623	34	34	1	1
111338	207	1	620	34	34	1	1
111360	207	1	620	47	34	1	1
112105	207	1	666	26	34	1	1
113326	26	1	666	39	34	1	1
113472	13	1	623	34	34	1	1
114720	207	1	635	34	34	2	2
116576	207	1	666	39	34	1	1
117089	207	1	623	34	34	1	1
117303	207	1	620	34	34	1	1
118249	207	1	623	48	34	1	1
118582	207	1	623	34	34	1	1
118774	207	1	626	72	34	1	1
118774	207	1	632	72	34	1	1
119495	11	1	635	46	34	1	1
119861	207	1	636	34	34	1	1
120919	14	1	623	50	34	1	1
124426	7	1	623	34	34	1	1
125495	207	1	626	31	34	1	1
126616	207	1	633	34	34	1	1
126983	207	1	623	10	34	1	1
127195	207	1	633	18	34	1	1
128001	207	1	626	34	34	1	1
128513	207	1	623	34	34	1	1

Table C.1 Customized PUMS table for the year 2000 (continued)

SERIALNO	RAC3P	RACBLK	RACWHT
94740	37	1	0
94905	47	0	1
96308	47	0	1
96696	37	1	0
98715	47	0	1
98716	47	0	1
99893	47	0	1
100648	47	0	1
101130	47	0	1
101365	47	0	1
102584	32	0	0
103370	37	1	0
103970	47	0	1
104242	47	0	1
104322	47	0	1
104503	47	0	1
105068	47	0	1
105271	47	0	1
108543	37	1	0
108843	47	0	1
109555	47	0	1
110582	47	0	1
111338	47	0	1
111360	47	0	1
112105	47	0	1
113326	47	0	1
113472	47	0	1
114720	37	1	0
116576	47	0	1
117089	47	0	1
117303	47	0	1
118249	47	0	1
118582	47	0	1
118774	47	0	1
118774	47	0	1
119495	47	0	1
119861	47	0	1
120919	47	0	1
124426	47	0	1
125495	47	0	1
126616	47	0	1
126983	47	0	1
127195	47	0	1
128001	47	0	1
128513	47	0	1

Table C.1 Customized PUMS table for the year 2000 (continued)

SERIALNO	AGEP	COW	SEX	WKHP	WKL	WKW	ANC1P
128738	50	6	1	45	1	51	18
129669	47	1	1	60	1	52	25
129754	57	1	1	40	1	52	207
129915	45	6	1	50	1	52	203
130524	53	1	1	45	1	52	188
131417	20	1	1	55	1	51	204
131425	44	1	1	40	1	52	14
131862	40	6	1	55	1	52	204
133538	25	1	1	40	1	52	207
133923	22	1	1	40	1	52	207
135418	31	1	1	40	1	52	204
135418	33	1	1	40	1	52	204
136471	36	1	1	40	1	48	193
137676	20	1	1	40	1	26	19
137855	52	6	1	25	1	30	186
138055	52	7	1	40	1	52	186
139754	48	6	1	45	1	30	207
139796	39	1	1	40	1	52	183
141261	60	6	1	60	1	52	204
142029	33	1	1	30	1	52	188
142029	24	1	1	60	1	52	188
142029	34	1	1	43	1	52	188
142776	68	6	1	60	1	52	207
142945	36	1	1	40	1	52	207
143285	33	1	1	50	1	52	18
144810	28	1	1	40	1	26	18
144933	58	7	1	45	1	52	14
144979	34	6	1	30	1	40	204
146145	38	1	1	40	1	52	25
146760	31	6	1	40	1	52	18
147325	32	1	1	50	1	52	204
148292	56	1	1	56	1	52	14
148305	21	1	1	40	1	52	18
148305	23	1	1	40	1	52	26
148657	65	1	1	32	1	40	196
148759	45	1	1	35	1	51	207
149134	29	1	1	40	1	52	207
149409	44	1	1	40	1	52	207
149480	28	1	1	40	1	52	196
149493	35	1	1	40	1	30	186
150557	24	5	1	60	1	52	19
152735	54	6	1	40	1	46	196
153046	24	1	1	32	1	12	186
153176	33	7	1	30	1	45	207
153412	37	1	1	40	1	48	204

Table C.1 Customized PUMS table for the year 2000 (continued)

SERIALNO	ANC2P	HISP	OCCP	POBP	POWSP	RAC1P	RAC2P
128738	207	1	643	34	34	1	1
129669	207	1	620	34	34	1	1
129754	207	1	620	34	34	1	1
129915	207	1	642	34	34	1	1
130524	207	1	644	34	34	2	2
131417	207	1	626	34	34	1	1
131425	18	1	642	23	34	1	1
131862	207	1	624	34	34	1	1
133538	207	1	626	34	34	1	1
133923	207	1	633	49	34	1	1
135418	207	1	633	34	34	1	1
135418	207	1	633	47	34	1	1
136471	207	1	620	47	34	1	1
137676	207	1	635	10	34	1	1
137855	207	1	626	34	34	2	2
138055	207	1	626	34	34	2	2
139754	207	1	626	34	34	1	1
139796	207	1	623	25	34	2	2
141261	207	1	626	34	34	1	1
142029	207	1	622	34	34	2	2
142029	207	1	626	34	34	2	2
142029	207	1	622	34	34	2	2
142776	207	1	623	34	34	1	1
142945	207	1	635	34	34	1	1
143285	192	1	642	34	34	1	1
144810	194	1	620	34	34	1	1
144933	207	1	626	34	34	1	1
144979	207	1	651	34	34	1	1
146145	207	1	644	34	34	1	1
146760	207	1	626	33	34	1	1
147325	207	1	620	34	34	1	1
148292	207	1	623	34	34	1	1
148305	11	1	626	39	34	1	1
148305	207	1	635	33	34	1	1
148657	207	1	623	34	34	1	1
148759	207	1	626	34	34	1	1
149134	207	1	632	34	34	1	1
149409	207	1	620	34	34	1	1
149480	207	1	626	36	34	1	1
149493	207	1	626	34	34	2	2
150557	10	1	635	39	34	1	1
152735	207	1	623	34	34	1	1
153046	207	1	622	34	34	2	2
153176	207	1	622	41	34	1	1
153412	207	1	635	34	34	1	1

Table C.1 Customized PUMS table for the year 2000 (continued)

SERIALNO	RAC3P	RACBLK	RACWHT
128738	47	0	1
129669	47	0	1
129754	47	0	1
129915	47	0	1
130524	37	1	0
131417	47	0	1
131425	47	0	1
131862	47	0	1
133538	47	0	1
133923	47	0	1
135418	47	0	1
135418	47	0	1
136471	47	0	1
137676	47	0	1
137855	37	1	0
138055	37	1	0
139754	47	0	1
139796	37	1	0
141261	47	0	1
142029	37	1	0
142029	37	1	0
142029	37	1	0
142776	47	0	1
142945	47	0	1
143285	47	0	1
144810	47	0	1
144933	47	0	1
144979	47	0	1
146145	47	0	1
146760	47	0	1
147325	47	0	1
148292	47	0	1
148305	47	0	1
148305	47	0	1
148657	47	0	1
148759	47	0	1
149134	47	0	1
149409	47	0	1
149480	47	0	1
149493	37	1	0
150557	47	0	1
152735	47	0	1
153046	37	1	0
153176	47	0	1
153412	47	0	1

Table C.1 Customized PUMS table for the year 2000 (continued)

SERIALNO	AGEP	COW	SEX	WKHP	WKL	WKW	ANC1P
153427	38	3	1	40	1	52	204
153558	41	4	1	52	1	48	18
155445	37	1	1	40	1	52	207
155507	38	1	1	50	1	51	196
155971	26	4	1	40	1	52	204
156387	41	1	1	60	1	52	7

Table C.1 Customized PUMS table for the year 2000 (continued)

SERIALNO	ANC2P	HISP	OCCP	POBP	POWSP	RAC1P	RAC2P
153427	207	1	620	34	34	1	1
153558	207	1	666	34	34	1	1
155445	207	1	635	34	34	1	1
155507	207	1	620	63	34	1	1
155971	207	1	635	34	34	1	1
156387	207	1	626	191	34	2	2

Table C.1 Customized PUMS table for the year 2000 (continued)

<u>SERIALNO</u>	<u>RAC3P</u>	<u>RACBLK</u>	<u>RACWHT</u>
153427	47	0	1
153558	47	0	1
155445	47	0	1
155507	47	0	1
155971	47	0	1
156387	37	1	0

Table C.2 Customized PUMS table for the year 2001

SERIALNO	AGEP	COW	SEX	WKHP	WKL	WKW	ANCIP
1449	58	1	1	45	1	52	18
2036	30	1	1	40	1	40	75
2225	47	7	1	40	1	52	18
4023	60	6	1	50	1	52	14
5255	55	4	1	40	1	52	25
7287	27	1	1	40	1	52	207
7539	53	1	1	40	1	52	183
8241	52	1	1	50	1	52	49
8340	22	7	1	40	1	50	207
10014	44	6	1	35	1	52	196
10716	23	1	1	40	1	52	196
10723	43	6	1	35	1	50	207
11003	59	1	1	40	1	52	11
11950	38	6	2	50	1	52	206
13155	63	6	1	20	1	30	204
13415	34	3	1	40	1	52	196
13751	46	7	1	40	1	52	25
14422	49	1	1	40	1	52	14
14613	35	6	1	50	1	48	14
14616	34	3	1	40	1	52	207
15873	43	1	1	40	1	52	204
16603	27	6	1	40	1	18	207
17118	69	7	1	35	1	52	204
17375	16	1	1	48	1	20	64
18715	22	4	1	40	1	52	11
19812	24	6	1	50	1	40	191
20174	25	6	1	40	1	29	196
20280	50	1	1	40	1	52	194
20543	53	1	1	50	1	51	11
20968	53	4	1	50	1	52	206
21353	46	1	1	35	1	49	186
21890	27	1	1	40	1	52	11
24056	38	2	1	15	1	52	11
24268	49	1	1	55	1	52	18
25969	38	3	1	4	1	52	186
26076	22	1	1	40	1	52	196
26355	28	1	1	40	1	30	194
28044	37	3	1	40	1	52	29
28425	31	1	1	40	1	52	201
28902	34	1	1	50	1	48	64
28902	27	1	1	50	1	48	64
28902	25	1	1	50	1	48	64
28902	25	1	1	50	1	48	64
29081	33	1	1	58	1	52	186
31640	35	1	2	50	1	52	207

Table C.2 Customized PUMS table for the year 2001 (continued)

SERIALNO	ANC2P	HISP	OCCP	POBP	POWSP	RAC1P	RAC2P
1449	207	1	632	34	34	1	1
2036	207	11	623	145	34	8	64
2225	207	1	626	34	34	1	1
4023	207	1	623	34	34	1	1
5255	14	1	635	47	34	1	1
7287	207	1	620	34	34	1	1
7539	207	1	622	34	34	2	2
8241	207	1	620	16	34	1	1
8340	207	1	626	34	34	1	1
10014	207	1	623	34	34	1	1
10716	207	1	635	47	34	1	1
10723	207	1	623	34	34	1	1
11003	207	1	626	14	34	1	1
11950	207	1	624	5	34	1	1
13155	207	1	651	34	34	1	1
13415	207	1	666	5	34	1	1
13751	14	1	626	34	34	1	1
14422	207	1	642	34	34	1	1
14613	207	1	624	34	34	1	1
14616	207	1	666	34	34	1	1
15873	207	1	636	34	34	1	1
16603	207	1	622	11	34	1	1
17118	207	1	620	34	34	1	1
17375	207	24	653	142	34	1	1
18715	207	1	635	34	34	1	1
19812	207	1	622	34	34	3	17
20174	207	1	620	34	34	1	1
20280	207	1	623	34	34	3	17
20543	207	1	620	34	34	1	1
20968	207	1	666	47	34	1	1
21353	207	1	625	34	34	2	2
21890	207	1	620	34	34	1	1
24056	207	1	623	10	34	1	1
24268	11	1	620	21	34	1	1
25969	207	1	620	34	34	2	2
26076	207	1	644	17	34	1	1
26355	11	1	633	34	34	1	1
28044	14	1	620	15	34	1	1
28425	11	1	635	20	34	1	1
28902	207	2	623	142	34	8	64
28902	207	2	623	142	34	8	64
28902	207	2	623	142	34	8	64
28902	207	2	623	142	34	8	64
29081	207	1	632	36	34	2	2
31640	207	1	623	34	34	1	1

Table C.2 Customized PUMS table for the year 2001 (continued)

SERIALNO	RAC3P	RACBLK	RACWHT
1449	47	0	1
2036	1	0	0
2225	47	0	1
4023	47	0	1
5255	47	0	1
7287	47	0	1
7539	37	1	0
8241	47	0	1
8340	47	0	1
10014	47	0	1
10716	47	0	1
10723	47	0	1
11003	47	0	1
11950	47	0	1
13155	47	0	1
13415	47	0	1
13751	47	0	1
14422	47	0	1
14613	47	0	1
14616	47	0	1
15873	47	0	1
16603	47	0	1
17118	47	0	1
17375	47	0	1
18715	47	0	1
19812	32	0	0
20174	47	0	1
20280	32	0	0
20543	47	0	1
20968	47	0	1
21353	37	1	0
21890	47	0	1
24056	47	0	1
24268	47	0	1
25969	37	1	0
26076	47	0	1
26355	47	0	1
28044	47	0	1
28425	47	0	1
28902	1	0	0
28902	1	0	0
28902	1	0	0
28902	1	0	0
29081	37	1	0
31640	47	0	1

Table C.2 Customized PUMS table for the year 2001 (continued)

SERIALNO	AGEP	COW	SEX	WKHP	WKL	WKW	ANC1P
32178	49	1	1	44	1	52	11
32388	62	6	1	50	1	40	207
35549	20	1	1	40	1	52	207
35774	38	1	1	40	1	52	64
37202	29	1	1	40	1	52	194
37939	38	6	1	75	1	52	11
37939	18	1	1	40	1	52	25
38036	46	6	1	40	1	52	11
38636	21	1	1	40	1	40	11
39019	21	1	1	45	1	52	200
39545	42	6	1	40	1	52	188
41332	43	1	1	40	1	52	204
41640	61	1	1	52	1	52	186
42341	27	1	1	15	1	52	206
44995	22	5	2	53	1	52	207
45623	76	6	1	40	1	52	204
47270	19	1	1	40	1	52	193
47270	16	1	1	20	1	24	193
48160	22	1	1	40	1	52	11
48399	38	6	1	30	1	50	204
49043	46	1	2	52	1	52	11
49185	43	4	1	40	1	52	207
49943	18	6	1	12	1	11	11
50368	48	1	1	45	1	52	207
52113	41	6	1	40	1	52	207
52615	32	1	1	40	1	24	64
55077	57	1	1	40	1	52	14
55260	23	1	1	40	1	52	26
56236	27	1	1	40	1	52	207
57025	34	1	1	30	1	40	14
57826	25	1	1	40	1	52	206
58075	21	1	1	40	1	52	11
58512	48	1	1	40	1	52	186
59945	31	6	1	40	1	52	207
60715	31	6	1	40	1	52	193
62755	54	1	1	40	1	15	193
62794	46	4	1	40	1	52	204
63211	38	7	1	50	1	40	19
64233	63	6	1	25	1	52	11
64251	50	1	2	42	1	50	204
64613	25	1	1	40	1	52	69
64938	27	1	1	40	1	52	64
64938	37	1	1	40	1	12	64
64938	20	1	1	40	1	50	64
66331	63	1	1	50	1	50	48

Table C.2 Customized PUMS table for the year 2001 (continued)

SERIALNO	ANC2P	HISP	OCCP	POBP	POWSP	RAC1P	RAC2P
32178	207	1	623	34	34	1	1
32388	207	1	626	49	34	1	1
35549	207	1	644	34	34	9	65
35774	207	2	635	142	34	8	64
37202	207	1	635	34	34	3	17
37939	7	1	642	34	34	1	1
37939	7	1	642	34	34	1	1
38036	10	1	620	34	34	1	1
38636	207	1	635	47	34	1	1
39019	207	1	652	141	34	1	1
39545	207	1	646	19	34	2	2
41332	207	1	626	21	34	1	1
41640	207	1	620	10	34	2	2
42341	207	1	623	44	34	1	1
44995	207	1	642	34	34	1	1
45623	207	1	644	34	34	1	1
47270	18	1	650	34	34	1	1
47270	18	1	626	34	34	1	1
48160	207	1	623	34	34	1	1
48399	207	1	623	34	34	1	1
49043	10	1	623	39	34	1	1
49185	207	1	632	34	34	1	1
49943	207	1	626	34	34	1	1
50368	207	1	626	34	34	1	1
52113	207	1	623	21	34	1	1
52615	207	2	642	142	34	8	64
55077	192	1	621	33	34	1	1
55260	207	1	635	34	34	1	1
56236	207	1	644	34	34	1	1
57025	10	1	623	34	34	1	1
57826	207	1	651	34	34	1	1
58075	207	1	623	34	34	1	1
58512	207	1	623	34	34	2	2
59945	207	1	620	34	34	1	1
60715	207	1	642	34	34	1	1
62755	14	1	642	10	34	1	1
62794	207	1	632	34	34	1	1
63211	207	1	620	69	34	1	1
64233	207	1	626	34	34	1	1
64251	207	1	635	34	34	1	1
64613	207	2	626	142	34	8	64
64938	207	2	640	142	34	1	1
64938	207	2	640	142	34	1	1
64938	207	2	672	142	34	1	1
66331	207	1	642	75	34	1	1

Table C.2 Customized PUMS table for the year 2001 (continued)

SERIALNO	RAC3P	RACBLK	RACWHT
32178	47	0	1
32388	47	0	1
35549	68	1	1
35774	1	0	0
37202	32	0	0
37939	47	0	1
37939	47	0	1
38036	47	0	1
38636	47	0	1
39019	47	0	1
39545	37	1	0
41332	47	0	1
41640	37	1	0
42341	47	0	1
44995	47	0	1
45623	47	0	1
47270	47	0	1
47270	47	0	1
48160	47	0	1
48399	47	0	1
49043	47	0	1
49185	47	0	1
49943	47	0	1
50368	47	0	1
52113	47	0	1
52615	1	0	0
55077	47	0	1
55260	47	0	1
56236	47	0	1
57025	47	0	1
57826	47	0	1
58075	47	0	1
58512	37	1	0
59945	47	0	1
60715	47	0	1
62755	47	0	1
62794	47	0	1
63211	47	0	1
64233	47	0	1
64251	47	0	1
64613	1	0	0
64938	47	0	1
64938	47	0	1
64938	47	0	1
66331	47	0	1

Table C.2 Customized PUMS table for the year 2001 (continued)

SERIALNO	AGEP	COW	SEX	WKHP	WKL	WKW	ANC1P
66341	44	1	1	40	1	45	207
69351	38	1	1	45	1	40	25
71039	38	4	1	40	1	52	13
71228	49	1	1	40	1	52	204
71924	54	4	1	40	1	48	186
72581	46	1	1	40	1	52	204
73232	41	1	1	40	1	40	140
75025	38	6	1	75	1	52	204
76387	28	1	1	35	1	52	18
76838	44	1	1	40	1	52	186
77003	32	1	1	45	1	52	14
80081	42	1	1	40	1	40	186
81380	25	1	1	55	1	52	206
82302	26	1	1	40	1	52	75
82302	40	1	1	40	1	52	75
83241	22	1	1	45	1	52	204
83257	51	6	1	50	1	52	11
83983	21	1	1	35	1	52	64
83983	28	6	1	25	1	20	64
85740	23	1	1	60	1	48	207
86794	38	1	1	40	1	52	11
88362	53	1	1	40	1	52	207
89370	45	1	1	65	1	52	204
89750	22	1	1	40	1	8	92
89750	23	1	1	40	1	52	87
90040	57	1	1	40	1	52	204
91107	54	1	1	40	1	52	186
91652	26	6	1	30	1	50	204
91652	31	1	1	40	1	40	186
91766	27	3	1	40	1	52	25
91984	32	1	1	40	1	52	31
92460	53	4	1	40	1	52	186
93226	28	6	1	40	1	50	206
93687	39	6	1	37	1	40	25
94144	59	6	1	40	1	52	14
94943	51	1	1	20	1	52	186
94994	44	1	1	40	1	52	18
99181	38	6	1	45	1	52	207
99752	39	1	1	40	1	52	207
99752	42	6	1	65	1	46	207
100930	20	1	1	40	1	52	25
102323	31	7	1	50	1	52	14
102622	42	1	1	55	1	50	191
104412	18	1	1	40	1	11	194
104673	50	6	1	50	1	52	11

Table C.2 Customized PUMS table for the year 2001 (continued)

SERIALNO	ANC2P	HISP	OCCP	POBP	POWSP	RAC1P	RAC2P
66341	207	1	622	47	34	1	1
69351	207	1	620	34	34	1	1
71039	14	1	666	34	34	1	1
71228	207	1	626	34	34	1	1
71924	207	1	632	34	34	2	2
72581	207	1	623	34	34	1	1
73232	207	1	644	34	34	2	2
75025	207	1	626	34	34	1	1
76387	194	1	623	34	34	1	1
76838	207	1	626	9	34	2	2
77003	207	1	620	34	34	1	1
80081	207	1	644	34	34	2	2
81380	207	1	620	34	34	1	1
82302	207	11	626	145	34	1	1
82302	207	11	626	145	34	1	1
83241	207	1	620	34	34	1	1
83257	207	1	632	38	34	1	1
83983	207	24	626	142	34	1	1
83983	207	24	626	142	34	1	1
85740	207	1	623	51	34	1	1
86794	207	1	623	34	34	1	1
88362	207	1	626	34	34	1	1
89370	207	1	620	34	34	1	1
89750	207	7	626	146	34	8	64
89750	207	7	632	146	34	8	64
90040	207	1	635	41	34	1	1
91107	207	1	635	34	34	2	2
91652	207	1	624	34	34	1	1
91652	207	1	626	34	34	2	2
91766	192	1	620	43	34	1	1
91984	19	1	651	39	34	1	1
92460	207	1	632	34	34	2	2
93226	207	1	623	34	34	1	1
93687	207	1	626	34	34	1	1
94144	11	1	623	39	34	1	1
94943	174	1	632	34	34	2	2
94994	207	1	635	10	34	1	1
99181	207	1	620	34	34	1	1
99752	207	1	623	34	34	1	1
99752	207	1	644	34	34	1	1
100930	207	1	626	34	34	1	1
102323	18	1	632	23	34	1	1
102622	207	1	620	34	34	1	1
104412	207	1	623	34	34	1	1
104673	207	1	636	34	34	1	1

Table C.2 Customized PUMS table for the year 2001 (continued)

SERIALNO	RAC3P	RACBLK	RACWHT
66341	47	0	1
69351	47	0	1
71039	47	0	1
71228	47	0	1
71924	37	1	0
72581	47	0	1
73232	37	1	0
75025	47	0	1
76387	47	0	1
76838	37	1	0
77003	47	0	1
80081	37	1	0
81380	47	0	1
82302	47	0	1
82302	47	0	1
83241	47	0	1
83257	47	0	1
83983	47	0	1
83983	47	0	1
85740	47	0	1
86794	47	0	1
88362	47	0	1
89370	47	0	1
89750	1	0	0
89750	1	0	0
90040	47	0	1
91107	37	1	0
91652	47	0	1
91652	37	1	0
91766	47	0	1
91984	47	0	1
92460	37	1	0
93226	47	0	1
93687	47	0	1
94144	47	0	1
94943	37	1	0
94994	47	0	1
99181	47	0	1
99752	47	0	1
99752	47	0	1
100930	47	0	1
102323	47	0	1
102622	47	0	1
104412	47	0	1
104673	47	0	1

Table C.2 Customized PUMS table for the year 2001 (continued)

SERIALNO	AGEP	COW	SEX	WKHP	WKL	WKW	ANC1P
104868	53	1	1	40	1	52	14
106011	22	1	1	40	1	28	204
106678	23	1	1	37	1	52	14
106994	21	1	1	60	1	52	47
107008	44	7	1	10	1	52	23
107282	51	1	1	60	1	52	25
108057	26	6	1	20	1	40	18
109421	27	1	1	48	1	52	207
110697	36	7	1	50	1	47	14
110784	35	1	2	45	1	52	196
110784	48	1	1	55	1	52	196
110812	30	1	1	50	1	52	207
111055	27	2	1	40	1	52	92
111464	50	6	1	40	1	50	25
111778	51	1	1	40	1	30	194
111863	44	1	1	40	1	46	196
112802	16	1	1	20	1	28	25
113714	35	1	2	40	1	52	10
115757	45	6	1	55	1	45	207
115779	23	6	1	40	1	52	204
116172	54	4	1	40	1	52	207
120202	44	7	1	20	1	52	207
121032	64	6	1	62	1	12	207
121950	25	1	1	40	1	52	93
121950	23	1	1	40	1	52	92
121950	28	1	1	40	1	52	92
122776	36	1	1	40	1	50	207
124492	29	1	2	22	1	34	11
124903	48	1	1	40	1	52	207
125556	51	1	1	50	1	52	11
125737	31	1	1	40	1	52	193
125939	44	1	1	40	1	52	14
127606	27	1	1	40	1	52	186
128948	46	6	1	70	1	52	14
129480	31	6	1	45	1	50	191
129525	48	1	1	40	1	48	11
129552	38	1	1	40	1	32	207
130615	35	1	1	60	1	52	186
131190	58	1	1	40	1	52	186
131353	26	1	1	45	1	51	26
131952	28	1	1	40	1	40	11
132686	31	6	1	48	1	52	14
133594	38	1	1	40	1	52	204
133887	37	1	1	30	1	48	207
134131	35	1	1	40	1	52	207

Table C.2 Customized PUMS table for the year 2001 (continued)

SERIALNO	ANC2P	HISP	OCCP	POBP	POWSP	RAC1P	RAC2P
104868	11	1	623	22	34	1	1
106011	207	1	635	34	34	1	1
106678	194	1	623	34	34	1	1
106994	18	1	626	34	34	1	1
107008	207	1	623	71	34	1	1
107282	207	1	620	34	34	1	1
108057	19	1	626	34	34	1	1
109421	207	1	620	34	34	1	1
110697	207	1	623	46	34	1	1
110784	207	1	623	34	34	1	1
110784	207	1	620	34	34	1	1
110812	207	1	620	34	34	1	1
111055	207	11	620	145	34	8	64
111464	207	1	632	47	34	1	1
111778	207	1	623	34	34	3	17
111863	207	1	620	34	34	1	1
112802	193	1	626	34	34	1	1
113714	207	1	620	43	34	1	1
115757	207	1	651	34	34	9	65
115779	207	1	643	34	34	1	1
116172	207	1	644	34	34	1	1
120202	207	1	620	34	34	1	1
121032	207	1	642	34	34	1	1
121950	207	24	623	147	34	8	64
121950	207	24	623	147	34	8	64
121950	207	24	626	147	34	8	64
122776	207	1	635	8	34	1	1
124492	13	1	620	33	34	1	1
124903	207	1	626	34	34	2	2
125556	207	1	623	49	34	1	1
125737	207	1	623	34	34	1	1
125939	207	1	636	47	34	1	1
127606	207	1	625	34	34	2	2
128948	207	1	676	34	34	1	1
129480	18	1	622	39	34	1	1
129525	207	1	652	34	34	1	1
129552	207	1	644	34	34	1	1
130615	207	1	623	34	34	2	2
131190	207	1	630	34	34	2	2
131353	207	1	620	41	34	1	1
131952	207	1	623	34	34	1	1
132686	193	1	642	23	34	9	65
133594	207	1	644	34	34	1	1
133887	207	1	651	34	34	2	2
134131	207	1	642	34	34	1	1

Table C.2 Customized PUMS table for the year 2001 (continued)

SERIALNO	RAC3P	RACBLK	RACWHT
104868	47	0	1
106011	47	0	1
106678	47	0	1
106994	47	0	1
107008	47	0	1
107282	47	0	1
108057	47	0	1
109421	47	0	1
110697	47	0	1
110784	47	0	1
110784	47	0	1
110812	47	0	1
111055	1	0	0
111464	47	0	1
111778	32	0	0
111863	47	0	1
112802	47	0	1
113714	47	0	1
115757	66	0	1
115779	47	0	1
116172	47	0	1
120202	47	0	1
121032	47	0	1
121950	1	0	0
121950	1	0	0
121950	1	0	0
122776	47	0	1
124492	47	0	1
124903	37	1	0
125556	47	0	1
125737	47	0	1
125939	47	0	1
127606	37	1	0
128948	47	0	1
129480	47	0	1
129525	47	0	1
129552	47	0	1
130615	37	1	0
131190	37	1	0
131353	47	0	1
131952	47	0	1
132686	66	0	1
133594	47	0	1
133887	37	1	0
134131	47	0	1

Table C.2 Customized PUMS table for the year 2001 (continued)

SERIALNO	AGEP	COW	SEX	WKHP	WKL	WKW	ANC1P
134136	28	1	1	48	1	50	14
134220	40	1	1	42	1	46	47
134463	28	1	1	40	1	52	196
136573	54	1	2	40	1	52	14
137879	33	1	1	35	1	40	196
138406	73	6	1	8	1	52	204
139238	51	6	1	40	1	50	19
140402	25	1	1	38	1	52	204
141334	48	1	1	40	1	52	191
142301	29	6	1	55	1	50	14
142677	56	1	1	40	1	48	64
144156	43	6	1	60	1	52	14
144352	41	6	1	81	1	46	11
144881	42	1	1	40	1	52	207
146103	51	7	1	40	1	52	204
146103	21	1	1	40	1	45	204
146578	35	6	1	40	1	45	196
147501	46	1	1	52	1	42	14
148023	20	1	1	40	1	52	23
148532	43	1	1	40	1	52	18
148645	27	1	1	35	1	36	75
149771	48	1	1	48	1	52	194
150404	42	1	1	40	1	49	14
151211	35	6	1	40	1	30	18
151974	29	1	1	63	1	51	26
152688	42	4	1	40	1	52	186
152806	34	1	1	40	1	38	64
153677	32	1	1	40	1	52	207
154676	44	6	1	65	1	52	14
155381	21	3	1	40	1	52	11
156003	28	1	1	35	1	24	18
157180	27	1	1	40	1	52	64
157446	24	1	1	40	1	52	204
157927	57	6	1	60	1	52	11
158178	46	4	1	40	1	52	19
158878	37	1	1	50	1	52	26
160681	32	1	1	50	1	50	204
161063	36	6	1	40	1	52	204
161128	21	1	1	40	1	52	64
161758	51	1	1	40	1	49	207
163696	50	4	1	40	1	52	25
166718	60	1	1	50	1	52	186
168702	28	1	1	40	1	48	26
170133	37	6	1	32	1	2	26
171156	28	1	1	40	1	52	92

Table C.2 Customized PUMS table for the year 2001 (continued)

SERIALNO	ANC2P	HISP	OCCP	POBP	POWSP	RAC1P	RAC2P
134136	11	1	626	33	34	1	1
134220	207	1	642	72	34	1	1
134463	207	1	623	34	34	1	1
136573	18	1	623	34	34	1	1
137879	207	1	626	36	34	1	1
138406	207	1	624	34	34	1	1
139238	207	1	642	34	34	1	1
140402	207	1	620	34	34	1	1
141334	207	1	644	34	34	3	29
142301	192	1	625	34	34	1	1
142677	194	2	636	44	34	1	1
144156	207	1	644	39	34	1	1
144352	207	1	644	34	34	1	1
144881	207	1	623	34	34	1	1
146103	207	1	620	34	34	1	1
146103	207	1	652	34	34	1	1
146578	207	1	623	34	34	1	1
147501	207	1	623	34	34	1	1
148023	186	1	670	5	34	9	65
148532	207	1	626	36	34	1	1
148645	207	11	623	145	34	8	64
149771	207	1	620	23	34	1	1
150404	207	1	640	31	34	1	1
151211	207	1	623	10	34	1	1
151974	207	1	620	34	34	1	1
152688	207	1	635	34	34	2	2
152806	207	2	632	142	34	8	64
153677	207	1	644	34	34	1	1
154676	207	1	623	36	34	1	1
155381	207	1	644	34	34	1	1
156003	207	1	623	34	34	1	1
157180	207	2	633	142	34	1	1
157446	207	1	626	34	34	1	1
157927	207	1	632	34	34	1	1
158178	207	1	635	31	34	1	1
158878	207	1	626	34	34	1	1
160681	207	1	644	34	34	1	1
161063	207	1	623	34	34	1	1
161128	207	2	651	142	34	1	1
161758	207	1	626	34	34	1	1
163696	13	1	620	18	34	1	1
166718	207	1	620	34	34	2	2
168702	207	1	635	22	34	1	1
170133	10	1	623	34	34	1	1
171156	207	4	623	152	34	8	64

Table C.2 Customized PUMS table for the year 2001 (continued)

SERIALNO	RAC3P	RACBLK	RACWHT
134136	47	0	1
134220	47	0	1
134463	47	0	1
136573	47	0	1
137879	47	0	1
138406	47	0	1
139238	47	0	1
140402	47	0	1
141334	32	0	0
142301	47	0	1
142677	47	0	1
144156	47	0	1
144352	47	0	1
144881	47	0	1
146103	47	0	1
146103	47	0	1
146578	47	0	1
147501	47	0	1
148023	68	1	1
148532	47	0	1
148645	1	0	0
149771	47	0	1
150404	47	0	1
151211	47	0	1
151974	47	0	1
152688	37	1	0
152806	1	0	0
153677	47	0	1
154676	47	0	1
155381	47	0	1
156003	47	0	1
157180	47	0	1
157446	47	0	1
157927	47	0	1
158178	47	0	1
158878	47	0	1
160681	47	0	1
161063	47	0	1
161128	47	0	1
161758	47	0	1
163696	47	0	1
166718	37	1	0
168702	47	0	1
170133	47	0	1
171156	1	0	0

Table C.2 Customized PUMS table for the year 2001 (continued)

SERIALNO	AGEP	COW	SEX	WKHP	WKL	WKW	ANC1P
171503	28	1	1	53	1	52	204
174821	46	6	1	40	1	52	204
175045	25	1	1	40	1	52	64
175045	35	1	1	45	1	52	64
177000	53	1	1	40	1	52	186
177008	44	1	1	45	1	48	11
178761	31	1	1	40	1	52	186
179878	22	7	1	32	1	52	204
179989	37	1	1	40	1	52	18
180080	57	6	1	25	1	15	207
181450	21	1	1	29	1	52	207
184206	23	1	1	40	1	12	207
184206	23	1	1	40	1	39	207
184206	40	1	1	40	1	52	207
184695	47	7	1	65	1	50	18
185036	34	1	1	50	1	52	204
185532	19	1	1	40	1	32	204
186084	41	1	1	40	1	48	204
186456	23	1	1	2	1	32	64
186456	26	1	1	50	1	52	64
186457	49	6	1	40	1	50	207
186457	19	1	1	40	1	32	207
186696	30	1	1	40	1	52	47
187144	52	1	1	50	1	52	26
187994	23	1	1	40	1	48	207
189141	60	6	1	40	1	26	207
190410	25	1	1	40	1	50	207
191954	48	1	1	40	1	52	186
192546	48	1	1	40	1	50	207
192739	69	7	1	20	1	50	14
193041	63	1	1	22	1	52	204
193308	60	1	1	40	1	52	26
194046	45	7	1	50	1	52	11
195437	31	1	1	50	1	52	14
195887	50	6	1	58	1	52	194
196199	45	1	1	40	1	52	25
198162	73	1	1	40	1	52	204
198484	62	1	1	40	1	52	207
200354	47	6	1	60	1	1	207
200744	49	6	1	40	1	40	11
202461	30	5	2	60	1	52	11
202506	53	1	1	50	1	52	207
202621	60	6	1	40	1	42	186
204487	39	1	1	45	1	52	204
204794	21	1	1	40	1	45	194

Table C.2 Customized PUMS table for the year 2001 (continued)

SERIALNO	ANC2P	HISP	OCCP	POBP	POWSP	RAC1P	RAC2P
171503	207	1	632	34	34	1	1
174821	207	1	651	34	34	1	1
175045	207	2	640	142	34	8	64
175045	207	2	640	142	34	8	64
177000	207	1	632	34	34	2	2
177008	207	1	632	14	34	1	1
178761	207	1	626	34	34	2	2
179878	207	1	623	10	34	1	1
179989	207	1	635	34	34	1	1
180080	207	1	642	33	34	1	1
181450	207	1	623	34	34	1	1
184206	207	2	626	142	34	8	64
184206	207	2	626	142	34	8	64
184206	207	2	626	142	34	8	64
184695	207	1	620	41	34	1	1
185036	207	1	623	34	34	1	1
185532	207	1	660	34	34	1	1
186084	207	1	635	33	34	1	1
186456	207	2	626	142	34	1	1
186456	207	2	676	142	34	1	1
186457	207	1	623	34	34	1	1
186457	207	1	623	34	34	1	1
186696	207	1	635	72	34	1	1
187144	207	1	635	34	34	1	1
187994	207	1	620	34	34	1	1
189141	207	1	626	47	34	1	1
190410	207	1	632	34	34	1	1
191954	207	1	635	34	34	2	2
192546	207	1	652	34	34	1	1
192739	207	1	620	34	34	1	1
193041	207	1	635	34	34	1	1
193308	207	1	622	34	34	1	1
194046	207	1	620	34	34	1	1
195437	207	1	623	34	34	1	1
195887	207	1	624	21	34	1	1
196199	207	1	635	34	34	1	1
198162	207	1	623	34	34	1	1
198484	207	1	620	34	34	1	1
200354	207	1	644	34	34	1	1
200744	26	1	623	33	34	1	1
202461	207	1	620	39	34	1	1
202506	207	1	644	34	34	1	1
202621	207	1	620	34	34	2	2
204487	207	1	623	34	34	1	1
204794	14	1	624	34	34	1	1

Table C.2 Customized PUMS table for the year 2001 (continued)

SERIALNO	RAC3P	RACBLK	RACWHT
171503	47	0	1
174821	47	0	1
175045	1	0	0
175045	1	0	0
177000	37	1	0
177008	47	0	1
178761	37	1	0
179878	47	0	1
179989	47	0	1
180080	47	0	1
181450	47	0	1
184206	1	0	0
184206	1	0	0
184206	1	0	0
184695	47	0	1
185036	47	0	1
185532	47	0	1
186084	47	0	1
186456	47	0	1
186456	47	0	1
186457	47	0	1
186457	47	0	1
186696	47	0	1
187144	47	0	1
187994	47	0	1
189141	47	0	1
190410	47	0	1
191954	37	1	0
192546	47	0	1
192739	47	0	1
193041	47	0	1
193308	47	0	1
194046	47	0	1
195437	47	0	1
195887	47	0	1
196199	47	0	1
198162	47	0	1
198484	47	0	1
200354	47	0	1
200744	47	0	1
202461	47	0	1
202506	47	0	1
202621	37	1	0
204487	47	0	1
204794	47	0	1

Table C.2 Customized PUMS table for the year 2001 (continued)

SERIALNO	AGEP	COW	SEX	WKHP	WKL	WKW	ANC1P
205465	24	1	1	45	1	52	72
205465	36	1	1	40	1	52	72
206603	31	6	1	35	1	6	192
207876	54	4	1	40	1	52	207
207897	42	1	1	45	1	52	188
210344	24	1	1	40	1	30	62
210611	30	1	1	35	1	45	193
210634	18	1	1	43	1	48	207
210739	33	1	1	40	1	52	64
211143	18	1	1	40	1	50	192
211203	29	1	1	38	1	30	64
213918	25	1	1	40	1	52	7
213961	35	1	1	40	1	52	19
213973	22	1	1	65	1	20	25
214101	38	6	1	60	1	52	14
217022	25	1	1	30	1	42	14
217949	53	1	1	45	1	52	11
220047	42	1	1	40	1	52	14
220194	37	1	1	40	1	48	18
220448	23	1	1	40	1	52	18
221116	32	1	1	10	1	40	11
222097	43	1	1	40	1	20	207
222760	41	6	1	40	1	9	204
223919	57	6	1	30	1	46	11
224030	61	4	1	40	1	52	11
225782	64	6	1	50	1	52	25
225818	32	3	1	40	1	52	186
226557	42	2	1	70	1	52	11
226724	39	6	1	50	1	48	18
227415	24	1	1	40	1	52	14
227561	19	1	1	50	1	52	18
228362	43	6	1	27	1	50	23
228974	29	1	1	40	1	52	11
229156	50	6	1	30	1	50	19
229362	41	6	1	40	1	50	11
229570	25	1	1	40	1	52	64
230873	36	1	1	41	1	52	14
231762	26	1	1	15	1	52	207
233540	42	1	1	40	1	52	207
234001	27	1	1	40	1	52	92
235140	22	1	1	50	1	52	207
235474	37	7	1	70	1	52	207
235882	52	6	1	40	1	52	186
236500	44	1	1	40	1	52	207
236724	38	6	1	30	1	45	24

Table C.2 Customized PUMS table for the year 2001 (continued)

SERIALNO	ANC2P	HISP	OCCP	POBP	POWSP	RAC1P	RAC2P
205465	207	8	633	147	34	8	64
205465	207	8	640	147	34	8	64
206603	207	1	651	26	34	1	1
207876	207	1	644	34	34	1	1
207897	207	1	623	34	34	2	2
210344	207	1	644	34	34	1	1
210611	207	1	626	34	34	1	1
210634	207	1	632	34	34	1	1
210739	207	2	620	142	34	1	1
211143	14	1	626	49	34	1	1
211203	207	2	626	142	34	8	64
213918	207	1	644	49	34	1	1
213961	18	1	635	22	34	1	1
213973	14	1	626	34	34	8	64
214101	207	1	623	34	34	1	1
217022	207	1	623	34	34	1	1
217949	207	1	635	34	34	1	1
220047	207	1	623	34	34	1	1
220194	207	1	635	31	34	1	1
220448	192	1	624	39	34	1	1
221116	26	1	623	34	34	1	1
222097	207	1	633	34	34	1	1
222760	207	1	623	36	34	1	1
223919	207	1	642	34	34	1	1
224030	26	1	653	34	34	1	1
225782	207	1	622	43	34	1	1
225818	207	1	635	34	34	2	2
226557	25	1	623	25	34	1	1
226724	19	1	623	34	34	1	1
227415	18	1	644	34	34	1	1
227561	207	1	620	34	34	1	1
228362	193	1	624	44	34	9	65
228974	207	1	623	34	34	1	1
229156	18	1	623	5	34	1	1
229362	192	1	623	21	34	1	1
229570	207	2	640	142	34	1	1
230873	207	1	635	44	34	1	1
231762	207	1	623	49	34	1	1
233540	207	1	623	9	34	1	1
234001	207	2	623	142	34	8	64
235140	207	1	633	34	34	1	1
235474	207	1	620	34	34	1	1
235882	207	1	642	34	34	2	2
236500	207	1	633	49	34	1	1
236724	207	1	623	34	34	1	1

Table C.2 Customized PUMS table for the year 2001 (continued)

SERIALNO	RAC3P	RACBLK	RACWHT
205465	1	0	0
205465	1	0	0
206603	47	0	1
207876	47	0	1
207897	37	1	0
210344	47	0	1
210611	47	0	1
210634	47	0	1
210739	47	0	1
211143	47	0	1
211203	1	0	0
213918	47	0	1
213961	47	0	1
213973	1	0	0
214101	47	0	1
217022	47	0	1
217949	47	0	1
220047	47	0	1
220194	47	0	1
220448	47	0	1
221116	47	0	1
222097	47	0	1
222760	47	0	1
223919	47	0	1
224030	47	0	1
225782	47	0	1
225818	37	1	0
226557	47	0	1
226724	47	0	1
227415	47	0	1
227561	47	0	1
228362	66	0	1
228974	47	0	1
229156	47	0	1
229362	47	0	1
229570	47	0	1
230873	47	0	1
231762	47	0	1
233540	47	0	1
234001	1	0	0
235140	47	0	1
235474	47	0	1
235882	37	1	0
236500	47	0	1
236724	47	0	1

Table C.2 Customized PUMS table for the year 2001 (continued)

SERIALNO	AGEP	COW	SEX	WKHP	WKL	WKW	ANC1P
237297	33	1	1	40	1	52	191
237563	43	6	1	40	1	50	207
238398	45	6	1	40	1	52	207
240928	20	1	1	40	1	48	18
241393	42	1	1	40	1	52	207
241507	29	1	1	40	1	38	11
243300	33	6	1	60	1	52	47
243316	57	7	1	45	1	50	204
244380	58	6	1	25	1	15	201
244677	35	1	1	40	1	40	194
245100	37	1	1	40	1	20	207
245227	36	1	1	40	1	49	207
246112	23	1	1	48	1	52	11
247809	21	1	1	40	1	52	26
250730	45	6	1	30	1	48	26
252476	41	1	1	60	1	51	19
254123	44	6	1	40	1	40	18
254972	55	2	1	40	1	52	11
255334	50	6	1	60	1	1	7
257139	55	1	1	40	1	52	204
259473	26	1	1	40	1	52	204
260249	53	1	1	50	1	52	207
260367	28	1	1	40	1	52	194
261850	24	6	1	35	1	40	11
262769	34	1	1	35	1	26	26
262774	52	2	1	56	1	49	11
264433	30	7	1	50	1	52	18
267258	31	6	1	50	1	52	207
267635	45	6	1	40	1	52	194
267741	34	1	1	48	1	52	196
267796	25	1	1	50	1	52	194
267827	46	1	1	60	1	52	13
269930	27	1	1	40	1	52	18
270614	33	1	1	40	1	25	204
271827	28	1	2	40	1	42	62
272003	46	1	1	45	1	50	69
273479	35	6	1	80	1	52	18
273796	19	1	1	40	1	47	64
273796	20	1	1	40	1	52	64
274459	32	7	1	45	1	52	11
275236	38	6	1	50	1	52	204
277856	26	1	1	50	1	52	207
278429	47	4	1	40	1	52	192
279062	29	6	1	40	1	50	200
279240	41	1	1	60	1	52	204

Table C.2 Customized PUMS table for the year 2001 (continued)

SERIALNO	ANC2P	HISP	OCCP	POBP	POWSP	RAC1P	RAC2P
237297	207	1	646	34	34	1	1
237563	207	1	620	1	34	1	1
238398	207	1	623	34	34	1	1
240928	14	1	635	34	34	1	1
241393	207	1	620	47	34	1	1
241507	207	1	626	49	34	1	1
243300	207	1	620	33	34	1	1
243316	207	1	623	1	34	1	1
244380	207	1	642	141	34	1	1
244677	207	1	633	34	34	3	17
245100	207	1	635	34	34	1	1
245227	207	1	640	34	34	1	1
246112	207	1	623	34	34	1	1
247809	207	1	623	34	34	1	1
250730	207	1	623	34	34	1	1
252476	207	1	620	40	34	1	1
254123	14	1	626	34	34	1	1
254972	26	1	642	39	34	1	1
255334	207	1	623	34	34	1	1
257139	207	1	620	34	34	1	1
259473	207	1	620	11	34	1	1
260249	207	1	620	43	34	1	1
260367	207	1	623	34	34	1	1
261850	14	1	620	34	34	1	1
262769	207	1	624	39	34	1	1
262774	207	1	620	30	34	1	1
264433	19	1	624	33	34	1	1
267258	207	1	624	34	34	1	1
267635	207	1	633	34	34	3	17
267741	207	1	620	41	34	1	1
267796	43	1	635	36	34	9	65
267827	207	1	626	47	34	1	1
269930	207	1	636	34	34	1	1
270614	207	1	623	34	34	1	1
271827	207	1	635	34	34	1	1
272003	207	2	626	36	34	8	64
273479	14	1	620	34	34	1	1
273796	207	2	626	142	34	8	64
273796	207	2	622	142	34	8	64
274459	207	1	644	11	34	1	1
275236	207	1	642	34	34	1	1
277856	207	1	632	34	34	1	1
278429	10	1	644	34	34	1	1
279062	192	1	620	10	34	1	1
279240	207	1	620	47	34	1	1

Table C.2 Customized PUMS table for the year 2001 (continued)

SERIALNO	RAC3P	RACBLK	RACWHT
237297	47	0	1
237563	47	0	1
238398	47	0	1
240928	47	0	1
241393	47	0	1
241507	47	0	1
243300	47	0	1
243316	47	0	1
244380	47	0	1
244677	32	0	0
245100	47	0	1
245227	47	0	1
246112	47	0	1
247809	47	0	1
250730	47	0	1
252476	47	0	1
254123	47	0	1
254972	47	0	1
255334	47	0	1
257139	47	0	1
259473	47	0	1
260249	47	0	1
260367	47	0	1
261850	47	0	1
262769	47	0	1
262774	47	0	1
264433	47	0	1
267258	47	0	1
267635	32	0	0
267741	47	0	1
267796	66	0	1
267827	47	0	1
269930	47	0	1
270614	47	0	1
271827	47	0	1
272003	1	0	0
273479	47	0	1
273796	1	0	0
273796	1	0	0
274459	47	0	1
275236	47	0	1
277856	47	0	1
278429	47	0	1
279062	47	0	1
279240	47	0	1

Table C.2 Customized PUMS table for the year 2001 (continued)

SERIALNO	AGEP	COW	SEX	WKHP	WKL	WKW	ANC1P
279260	23	1	1	30	1	51	64
279701	51	6	1	37	1	50	14
279868	41	1	1	40	1	52	18
279982	30	7	1	50	1	52	207
280304	38	7	1	72	1	52	18
280514	34	1	1	35	1	52	11
281647	37	6	1	40	1	52	204
281983	43	1	1	40	1	52	207
282269	57	1	1	45	1	46	207
282283	36	1	1	50	1	52	18
284149	40	1	1	40	1	52	186
284212	25	1	1	42	1	48	204
284902	45	5	1	40	1	52	204
284902	44	5	2	40	1	52	204
284902	22	5	2	40	1	52	204
286185	44	1	1	45	1	52	207
286560	41	1	1	45	1	52	186
286599	23	1	1	50	1	50	14
288063	66	6	1	40	1	20	207
288617	40	4	1	45	1	36	204
289500	34	6	1	50	1	52	14
290021	30	6	1	70	1	52	207
290456	34	1	1	42	1	40	206
290755	36	1	1	40	1	32	13
291419	33	1	1	40	1	52	66
291419	46	1	1	40	1	24	64
291419	20	1	1	40	1	52	64
291419	34	1	1	40	1	52	64
291458	40	7	1	45	1	52	207
291800	39	5	1	45	1	52	14
292365	44	1	1	50	1	52	207
292366	37	6	1	50	1	52	18
292868	33	7	1	60	1	52	207
293110	22	1	1	40	1	52	11
293161	46	7	1	40	1	30	25
293215	30	1	1	40	1	12	204
293627	38	6	1	40	1	52	18
294208	35	7	1	20	1	50	25
297182	49	1	1	40	1	52	207
297302	59	6	1	50	1	52	90
297478	39	6	1	30	1	40	11
297864	47	4	1	40	1	52	207
299647	31	1	1	40	1	52	66
300050	47	7	1	40	1	52	11
300201	44	6	1	60	1	52	206

Table C.2 Customized PUMS table for the year 2001 (continued)

SERIALNO	ANC2P	HISP	OCCP	POBP	POWSP	RAC1P	RAC2P
279260	207	2	622	142	34	9	65
279701	18	1	623	34	34	1	1
279868	207	1	632	34	34	1	1
279982	207	1	623	34	34	1	1
280304	207	1	636	34	34	1	1
280514	207	1	633	34	34	1	1
281647	207	1	626	14	34	1	1
281983	207	1	652	34	34	2	2
282269	207	1	632	49	34	1	1
282283	27	1	632	34	34	1	1
284149	207	1	635	41	34	2	2
284212	207	1	623	34	34	1	1
284902	207	1	623	33	34	1	1
284902	207	1	623	33	34	1	1
284902	207	1	623	33	34	1	1
286185	207	1	632	18	34	1	1
286560	207	1	620	34	34	2	2
286599	10	1	635	34	34	1	1
288063	207	1	623	34	34	1	1
288617	207	1	626	34	34	1	1
289500	207	1	671	34	34	1	1
290021	207	1	620	34	34	2	2
290456	207	1	626	34	34	1	1
290755	207	1	644	34	34	1	1
291419	207	2	633	142	34	8	64
291419	207	2	626	142	34	8	64
291419	207	2	626	142	34	8	64
291419	207	2	626	142	34	8	64
291458	207	1	620	34	34	1	1
291800	207	1	635	21	34	1	1
292365	207	1	635	31	34	1	1
292366	14	1	622	34	34	1	1
292868	207	1	620	34	34	1	1
293110	47	1	626	34	34	1	1
293161	207	1	622	34	34	1	1
293215	207	1	623	39	34	1	1
293627	207	1	635	34	34	1	1
294208	207	1	623	11	34	1	1
297182	207	1	632	34	34	1	1
297302	207	4	642	152	34	2	2
297478	207	1	623	48	34	1	1
297864	207	1	626	34	34	1	1
299647	207	2	623	142	34	1	1
300050	207	1	623	34	34	1	1
300201	207	1	626	34	34	1	1

Table C.2 Customized PUMS table for the year 2001 (continued)

SERIALNO	RAC3P	RACBLK	RACWHT
279260	48	0	1
279701	47	0	1
279868	47	0	1
279982	47	0	1
280304	47	0	1
280514	47	0	1
281647	47	0	1
281983	37	1	0
282269	47	0	1
282283	47	0	1
284149	37	1	0
284212	47	0	1
284902	47	0	1
284902	47	0	1
284902	47	0	1
286185	47	0	1
286560	37	1	0
286599	47	0	1
288063	47	0	1
288617	47	0	1
289500	47	0	1
290021	37	1	0
290456	47	0	1
290755	47	0	1
291419	1	0	0
291419	1	0	0
291419	1	0	0
291419	1	0	0
291458	47	0	1
291800	47	0	1
292365	47	0	1
292366	47	0	1
292868	47	0	1
293110	47	0	1
293161	47	0	1
293215	47	0	1
293627	47	0	1
294208	47	0	1
297182	47	0	1
297302	37	1	0
297478	47	0	1
297864	47	0	1
299647	47	0	1
300050	47	0	1
300201	47	0	1

Table C.2 Customized PUMS table for the year 2001 (continued)

SERIALNO	AGEP	COW	SEX	WKHP	WKL	WKW	ANC1P
300287	67	6	1	18	1	52	204
300287	57	6	2	40	1	52	204
301346	26	7	1	55	1	52	207
301424	29	1	1	40	1	40	26
301777	49	1	1	40	1	50	26
301938	65	1	1	50	1	52	11
302615	51	1	1	40	1	52	204
302821	47	1	1	40	1	49	186
302840	49	1	1	40	1	52	19
303313	34	6	1	40	1	52	204
305659	38	3	1	45	1	52	186
307343	29	1	1	40	1	52	194
308523	29	1	1	45	1	52	204
309491	49	1	1	60	1	52	11
310856	35	6	1	40	1	51	207
311734	28	1	1	40	1	52	64
311734	29	1	1	40	1	52	64
311734	20	1	1	40	1	52	64
312583	49	6	1	40	1	48	186
312795	58	1	1	40	1	50	204
313294	33	1	1	72	1	52	207
314015	40	1	1	40	1	45	25
314049	58	6	1	40	1	52	25
315182	49	1	1	40	1	52	11
315182	20	1	1	40	1	18	11
316047	25	1	1	40	1	52	204
316101	40	1	1	50	1	50	49
316845	32	1	1	40	1	5	194
318131	41	1	1	35	1	52	64
318131	18	1	1	28	1	12	64
318134	45	7	1	60	1	52	188
318491	41	6	1	40	1	52	204
318645	48	1	1	40	1	50	14
319811	25	1	1	40	1	48	204
322015	58	1	1	40	1	52	188
323433	36	1	1	40	1	46	64
324998	58	1	1	40	1	52	14
325074	37	1	1	45	1	52	201
325755	51	1	1	65	1	52	207
325870	34	1	1	45	1	50	201
326261	30	1	1	40	1	52	14
326651	52	1	1	35	1	50	194
327865	27	6	1	40	1	40	204
328371	79	1	1	35	1	52	204
330296	42	1	1	35	1	52	207

Table C.2 Customized PUMS table for the year 2001 (continued)

SERIALNO	ANC2P	HISP	OCCP	POBP	POWSP	RAC1P	RAC2P
300287	207	1	652	34	34	1	1
300287	207	1	652	34	34	1	1
301346	207	1	620	34	34	1	1
301424	207	1	623	34	34	1	1
301777	207	1	626	34	34	1	1
301938	207	1	620	49	34	1	1
302615	207	1	642	34	34	1	1
302821	207	1	626	34	34	2	2
302840	207	1	623	33	34	1	1
303313	207	1	626	34	34	1	1
305659	207	1	632	34	34	2	2
307343	207	1	632	34	34	3	17
308523	207	1	635	34	34	1	1
309491	14	1	635	34	34	1	1
310856	207	1	651	34	34	1	1
311734	207	2	635	142	34	8	64
311734	207	2	635	142	34	8	64
311734	207	24	635	142	34	8	64
312583	207	1	642	34	34	2	2
312795	207	1	623	34	34	1	1
313294	207	1	623	33	34	1	1
314015	207	1	622	34	34	1	1
314049	207	1	642	34	34	1	1
315182	207	1	644	34	34	1	1
315182	207	1	626	34	34	1	1
316047	207	1	644	34	34	1	1
316101	207	1	626	39	34	1	1
316845	207	1	623	34	34	5	36
318131	207	2	622	142	34	1	1
318131	207	2	626	142	34	1	1
318134	207	1	642	34	34	2	2
318491	207	1	632	34	34	1	1
318645	207	1	623	34	34	1	1
319811	207	1	636	34	34	1	1
322015	207	1	626	34	34	2	2
323433	207	2	633	34	34	8	64
324998	18	1	620	34	34	1	1
325074	207	1	644	141	34	1	1
325755	207	1	620	3	34	1	1
325870	207	1	624	36	34	1	1
326261	207	1	632	34	34	1	1
326651	207	1	620	34	34	5	36
327865	207	1	623	33	34	1	1
328371	207	1	635	34	34	1	1
330296	207	1	633	34	34	1	1

Table C.2 Customized PUMS table for the year 2001 (continued)

SERIALNO	RAC3P	RACBLK	RACWHT
300287	47	0	1
300287	47	0	1
301346	47	0	1
301424	47	0	1
301777	47	0	1
301938	47	0	1
302615	47	0	1
302821	37	1	0
302840	47	0	1
303313	47	0	1
305659	37	1	0
307343	32	0	0
308523	47	0	1
309491	47	0	1
310856	47	0	1
311734	1	0	0
311734	1	0	0
311734	1	0	0
312583	37	1	0
312795	47	0	1
313294	47	0	1
314015	47	0	1
314049	47	0	1
315182	47	0	1
315182	47	0	1
316047	47	0	1
316101	47	0	1
316845	32	0	0
318131	47	0	1
318131	47	0	1
318134	37	1	0
318491	47	0	1
318645	47	0	1
319811	47	0	1
322015	37	1	0
323433	1	0	0
324998	47	0	1
325074	47	0	1
325755	47	0	1
325870	47	0	1
326261	47	0	1
326651	32	0	0
327865	47	0	1
328371	47	0	1
330296	47	0	1

Table C.2 Customized PUMS table for the year 2001 (continued)

SERIALNO	AGEP	COW	SEX	WKHP	WKL	WKW	ANC1P
330577	45	6	1	40	1	48	204
331187	26	1	1	40	1	24	14
337098	55	2	1	40	1	52	207
338332	46	1	1	40	1	44	14
338918	30	1	2	40	1	36	186
340196	32	1	1	48	1	52	207
340586	44	7	1	45	1	52	14
341087	42	1	1	40	1	40	18
342819	51	1	1	55	1	52	11
342847	41	1	1	40	1	48	18
343869	42	6	1	40	1	40	11
343869	19	1	1	10	1	40	11
345078	49	1	1	45	1	52	196
345279	30	1	1	80	1	52	14
347574	32	1	1	40	1	52	196
348000	24	1	1	20	1	28	18
348487	26	1	1	40	1	52	194
348990	43	7	1	12	1	52	196
349291	59	1	1	50	1	52	11
349436	34	6	1	30	1	48	207
349768	31	6	1	25	1	52	204
349875	28	1	1	40	1	52	64
349893	62	1	1	40	1	52	14
350230	40	6	1	50	1	51	19
350377	71	6	1	45	1	52	14
350652	29	1	1	40	1	52	14
351180	24	6	1	55	1	52	19
351371	33	6	1	40	1	40	14
351889	50	3	1	40	1	50	207
352404	30	1	1	50	1	42	186
352489	41	1	1	37	1	51	25
352558	51	1	1	50	1	52	11
352559	44	1	1	40	1	52	14
352573	39	1	1	25	1	52	18
352714	25	1	1	40	1	52	204
353192	31	6	1	70	1	52	186
353401	52	6	1	40	1	50	204
353555	73	7	1	40	1	52	204
353555	37	6	1	40	1	52	204
354110	80	1	2	40	1	52	204
355179	35	1	1	40	1	52	62
355201	27	1	1	40	1	52	18
355741	33	1	1	45	1	52	14
355892	63	6	1	20	1	45	207
355956	29	1	1	35	1	50	11

Table C.2 Customized PUMS table for the year 2001 (continued)

SERIALNO	ANC2P	HISP	OCCP	POBP	POWSP	RAC1P	RAC2P
330577	207	1	623	34	34	1	1
331187	10	1	653	34	34	1	1
337098	207	1	623	34	34	1	1
338332	207	1	623	34	34	1	1
338918	207	1	644	34	34	2	2
340196	207	1	620	34	34	1	1
340586	207	1	635	64	34	1	1
341087	194	1	625	34	34	1	1
342819	207	1	635	34	34	1	1
342847	207	1	635	33	34	1	1
343869	207	1	622	47	34	1	1
343869	207	1	622	34	34	1	1
345078	207	1	642	34	34	1	1
345279	207	1	623	34	34	1	1
347574	207	1	635	34	34	1	1
348000	192	1	651	34	34	1	1
348487	207	1	652	34	34	1	1
348990	207	1	620	34	34	1	1
349291	14	1	620	39	34	1	1
349436	207	1	623	34	34	1	1
349768	207	1	624	41	34	1	1
349875	207	2	660	142	34	8	64
349893	207	1	635	34	34	1	1
350230	207	1	623	7	34	1	1
350377	207	1	635	34	34	1	1
350652	117	1	623	22	34	1	1
351180	207	1	626	34	34	1	1
351371	19	1	642	33	34	1	1
351889	207	1	673	41	34	1	1
352404	207	1	626	34	34	2	2
352489	207	1	620	41	34	1	1
352558	207	1	620	34	34	1	1
352559	207	1	632	34	34	1	1
352573	207	1	633	34	34	1	1
352714	207	1	622	4	34	1	1
353192	207	1	620	34	34	2	2
353401	207	1	623	34	34	1	1
353555	207	1	620	34	34	1	1
353555	207	1	623	34	34	1	1
354110	207	1	644	34	34	1	1
355179	207	1	635	34	34	1	1
355201	27	1	642	33	34	1	1
355741	18	1	622	33	34	1	1
355892	207	1	623	34	34	1	1
355956	207	1	642	49	34	1	1

Table C.2 Customized PUMS table for the year 2001 (continued)

SERIALNO	RAC3P	RACBLK	RACWHT
330577	47	0	1
331187	47	0	1
337098	47	0	1
338332	47	0	1
338918	37	1	0
340196	47	0	1
340586	47	0	1
341087	47	0	1
342819	47	0	1
342847	47	0	1
343869	47	0	1
343869	47	0	1
345078	47	0	1
345279	47	0	1
347574	47	0	1
348000	47	0	1
348487	47	0	1
348990	47	0	1
349291	47	0	1
349436	47	0	1
349768	47	0	1
349875	1	0	0
349893	47	0	1
350230	47	0	1
350377	47	0	1
350652	47	0	1
351180	47	0	1
351371	47	0	1
351889	47	0	1
352404	37	1	0
352489	47	0	1
352558	47	0	1
352559	47	0	1
352573	47	0	1
352714	47	0	1
353192	37	1	0
353401	47	0	1
353555	47	0	1
353555	47	0	1
354110	47	0	1
355179	47	0	1
355201	47	0	1
355741	47	0	1
355892	47	0	1
355956	47	0	1

Table C.2 Customized PUMS table for the year 2001 (continued)

SERIALNO	AGEP	COW	SEX	WKHP	WKL	WKW	ANC1P
357514	33	1	1	40	1	52	11
358238	26	1	1	40	1	49	186
358734	48	6	1	45	1	36	201
359194	26	1	1	40	1	52	66
359556	65	1	1	40	1	52	194
360303	65	7	1	48	1	52	204
360313	61	4	1	40	1	52	207
360549	30	1	1	40	1	52	64
360549	28	1	1	45	1	52	64
360802	43	1	1	40	1	50	207
365296	58	1	1	40	1	52	14
365311	25	1	1	50	1	52	18
365419	69	6	1	40	1	52	206
367644	41	1	1	40	1	52	186
368714	33	1	1	40	1	52	92
369374	40	6	1	40	1	50	204
370130	46	1	1	40	1	52	62
370614	41	6	1	80	1	48	204
372347	42	1	1	40	1	50	193
373103	46	1	1	45	1	26	207
374528	41	6	1	40	1	24	193
375374	28	1	1	60	1	52	64
375828	36	1	1	40	1	40	64
375828	33	1	1	40	1	36	64
375828	27	1	1	40	1	36	64
375828	16	1	1	40	1	36	64
375828	22	1	1	40	1	40	64
375828	42	1	1	40	1	20	64
378500	48	6	1	40	1	52	11
378764	28	1	1	60	1	52	14
379097	39	1	1	40	1	52	11
379097	16	6	2	45	1	52	10
380400	27	1	1	30	1	52	196
380538	45	1	1	40	1	52	207
381008	51	1	1	40	1	52	18
381580	35	1	1	40	1	52	11
382785	38	1	1	30	1	48	186
384288	47	5	1	40	1	52	196
384960	43	1	1	34	1	48	7
386793	34	1	1	40	1	52	207
386926	42	1	1	40	1	52	11
387991	22	1	1	40	1	48	207
388160	41	1	1	40	1	52	204
388397	22	1	1	55	1	52	11
389602	28	1	1	55	1	52	64

Table C.2 Customized PUMS table for the year 2001 (continued)

SERIALNO	ANC2P	HISP	OCCP	POBP	POWSP	RAC1P	RAC2P
357514	194	1	623	34	34	3	17
358238	207	1	624	34	34	2	2
358734	207	1	642	34	34	1	1
359194	207	2	626	142	34	8	64
359556	207	1	626	34	34	3	17
360303	207	1	642	34	34	1	1
360313	207	1	653	34	34	1	1
360549	207	2	626	142	34	1	1
360549	207	2	623	142	34	1	1
360802	207	1	644	11	34	1	1
365296	207	1	652	34	34	1	1
365311	11	1	676	34	34	1	1
365419	207	2	620	34	34	1	1
367644	207	1	652	34	34	2	2
368714	207	9	633	148	34	8	64
369374	207	1	620	34	34	1	1
370130	207	1	620	34	34	1	1
370614	207	1	626	34	34	1	1
372347	207	1	652	34	34	9	65
373103	207	1	644	34	34	1	1
374528	207	1	620	34	34	1	1
375374	207	2	626	142	34	8	64
375828	207	2	623	142	34	8	64
375828	207	2	623	142	34	8	64
375828	207	2	623	142	34	8	64
375828	207	2	623	142	34	8	64
375828	207	2	623	142	34	8	64
375828	207	2	623	142	34	8	64
378500	207	1	620	34	34	1	1
378764	194	1	620	36	34	1	1
379097	14	1	623	41	34	1	1
379097	18	1	626	34	34	1	1
380400	207	1	623	34	34	1	1
380538	207	1	620	34	34	1	1
381008	207	1	635	34	34	1	1
381580	207	1	625	34	34	1	1
382785	207	1	651	34	34	2	2
384288	207	1	642	3	34	1	1
384960	207	1	623	183	34	1	1
386793	207	1	644	34	34	1	1
386926	207	1	620	43	34	1	1
387991	207	1	620	34	34	1	1
388160	207	1	642	34	34	1	1
388397	207	1	624	34	34	1	1
389602	207	2	626	142	34	8	64

Table C.2 Customized PUMS table for the year 2001 (continued)

SERIALNO	RAC3P	RACBLK	RACWHT
357514	32	0	0
358238	37	1	0
358734	47	0	1
359194	1	0	0
359556	32	0	0
360303	47	0	1
360313	47	0	1
360549	47	0	1
360549	47	0	1
360802	47	0	1
365296	47	0	1
365311	47	0	1
365419	47	0	1
367644	37	1	0
368714	1	0	0
369374	47	0	1
370130	47	0	1
370614	47	0	1
372347	66	0	1
373103	47	0	1
374528	47	0	1
375374	1	0	0
375828	1	0	0
375828	1	0	0
375828	1	0	0
375828	1	0	0
375828	1	0	0
375828	1	0	0
378500	47	0	1
378764	47	0	1
379097	47	0	1
379097	47	0	1
380400	47	0	1
380538	47	0	1
381008	47	0	1
381580	47	0	1
382785	37	1	0
384288	47	0	1
384960	47	0	1
386793	47	0	1
386926	47	0	1
387991	47	0	1
388160	47	0	1
388397	47	0	1
389602	1	0	0

Table C.2 Customized PUMS table for the year 2001 (continued)

SERIALNO	AGEP	COW	SEX	WKHP	WKL	WKW	ANC1P
389602	19	1	1	55	1	52	64
391484	35	1	1	40	1	52	11
391901	20	1	1	48	1	52	10
391954	39	1	1	40	1	52	204
392524	38	1	1	40	1	52	64
392524	36	1	1	40	1	52	64
392524	36	1	1	40	1	52	64
392524	36	1	1	40	1	52	64
392791	23	1	1	40	1	48	204
393086	40	6	1	40	1	50	207
393088	37	6	1	20	1	52	194
395289	44	6	1	40	1	52	191
396819	31	6	2	50	1	48	196
397072	24	1	1	42	1	52	191
397228	39	1	1	50	1	52	204
399421	36	1	1	45	1	52	207
399786	52	7	2	55	1	52	206
400698	53	6	1	42	1	52	204
401514	23	1	2	50	1	40	64
402213	42	7	1	50	1	40	11
403192	52	1	1	45	1	52	204
403681	39	1	1	40	1	48	183
403994	20	1	1	60	1	48	19
404602	45	5	1	40	1	52	11
405863	53	4	1	42	1	52	204
407954	38	7	1	40	1	48	206
407954	33	1	2	35	1	52	206
408157	48	6	1	45	1	52	11
409438	22	1	2	40	1	52	11
409587	51	7	1	40	1	52	47
412192	65	1	1	50	1	52	188
413500	59	1	1	40	1	52	207
413715	64	7	1	40	1	52	11
415689	40	3	1	43	1	51	196
416113	39	1	1	40	1	52	186
416989	30	4	1	40	1	52	186
417039	30	1	1	42	1	52	53
417116	62	1	1	44	1	52	11
417425	46	1	1	40	1	51	204
419235	57	6	1	6	1	30	26
419822	37	6	1	40	1	52	18
421545	62	1	1	40	1	52	204
422444	48	1	1	40	1	52	186
422976	27	1	1	40	1	52	75
422976	25	1	1	40	1	52	75

Table C.2 Customized PUMS table for the year 2001 (continued)

SERIALNO	ANC2P	HISP	OCCP	POBP	POWSP	RAC1P	RAC2P
389602	207	2	626	142	34	8	64
391484	192	1	626	34	34	1	1
391901	47	1	626	23	34	1	1
391954	207	1	623	34	34	1	1
392524	207	2	626	142	34	8	64
392524	207	2	626	142	34	8	64
392524	207	2	626	142	34	8	64
392524	207	2	626	142	34	8	64
392791	207	1	623	47	34	1	1
393086	207	1	623	34	34	1	1
393088	207	1	633	34	34	3	17
395289	207	1	651	34	34	1	1
396819	207	1	623	34	34	1	1
397072	207	1	624	34	34	1	1
397228	207	1	636	31	34	1	1
399421	207	1	623	34	34	1	1
399786	207	1	642	22	34	1	1
400698	207	1	620	34	34	1	1
401514	207	2	642	142	34	8	64
402213	207	1	632	34	34	1	1
403192	207	1	644	34	34	1	1
403681	207	1	660	34	34	2	2
403994	14	1	623	31	34	1	1
404602	207	1	652	34	34	1	1
405863	207	1	632	34	34	1	1
407954	207	1	632	34	34	1	1
407954	207	1	643	5	34	1	1
408157	27	1	623	21	34	1	1
409438	207	1	635	34	34	1	1
409587	207	1	635	34	34	1	1
412192	207	1	626	34	34	2	2
413500	207	1	623	34	34	1	1
413715	207	1	632	34	34	1	1
415689	207	1	626	34	34	1	1
416113	207	1	623	34	34	2	2
416989	207	1	653	34	34	2	2
417039	207	1	623	33	34	1	1
417116	207	1	632	34	34	1	1
417425	207	1	620	14	34	1	1
419235	11	1	642	34	34	1	1
419822	10	1	620	34	34	1	1
421545	207	1	636	34	34	1	1
422444	207	1	622	34	34	2	2
422976	207	11	622	145	34	8	64
422976	207	11	622	145	34	8	64

Table C.2 Customized PUMS table for the year 2001 (continued)

SERIALNO	RAC3P	RACBLK	RACWHT
389602	1	0	0
391484	47	0	1
391901	47	0	1
391954	47	0	1
392524	1	0	0
392524	1	0	0
392524	1	0	0
392524	1	0	0
392791	47	0	1
393086	47	0	1
393088	32	0	0
395289	47	0	1
396819	47	0	1
397072	47	0	1
397228	47	0	1
399421	47	0	1
399786	47	0	1
400698	47	0	1
401514	1	0	0
402213	47	0	1
403192	47	0	1
403681	37	1	0
403994	47	0	1
404602	47	0	1
405863	47	0	1
407954	47	0	1
407954	47	0	1
408157	47	0	1
409438	47	0	1
409587	47	0	1
412192	37	1	0
413500	47	0	1
413715	47	0	1
415689	47	0	1
416113	37	1	0
416989	37	1	0
417039	47	0	1
417116	47	0	1
417425	47	0	1
419235	47	0	1
419822	47	0	1
421545	47	0	1
422444	37	1	0
422976	1	0	0
422976	1	0	0

Table C.2 Customized PUMS table for the year 2001 (continued)

SERIALNO	AGEP	COW	SEX	WKHP	WKL	WKW	ANC1P
423232	27	1	1	40	1	50	14
424352	71	1	1	40	1	52	204
424716	48	1	1	55	1	51	207
424772	50	1	1	45	1	52	207
427123	54	1	1	40	1	52	18
427498	28	1	1	52	1	51	207
427528	46	1	1	65	1	52	207
428894	24	1	1	40	1	52	201
429052	56	7	1	35	1	52	207
429638	31	1	1	50	1	32	92
429945	34	7	1	50	1	52	19
430597	35	1	1	40	1	52	90
431541	31	1	1	45	1	52	204
431952	45	1	1	40	1	52	207
432748	32	1	1	13	1	20	207
432904	27	1	1	40	1	52	62
434796	48	1	1	40	1	52	204
434796	22	1	1	40	1	52	204
435494	52	6	1	40	1	52	14
436094	53	6	1	45	1	52	207
436634	44	6	1	26	1	45	11
437640	50	1	1	40	1	48	18
438622	54	1	1	40	1	52	207
439493	45	1	1	40	1	52	29
440024	52	6	1	35	1	38	25
440914	68	1	1	40	1	52	11
441481	51	7	1	50	1	52	204
441837	25	6	1	50	1	52	196
442928	38	3	1	40	1	52	207
444176	41	6	1	40	1	52	207
444436	43	1	1	45	1	48	186
444788	25	1	1	48	1	52	66
445412	44	1	1	50	1	51	204
445635	51	6	1	40	1	52	204
445942	57	1	1	40	1	52	186
446158	33	7	1	40	1	40	207
446613	24	1	1	70	1	52	14
446645	26	1	1	40	1	25	14
446671	22	1	1	40	1	30	204
446964	36	6	1	40	1	52	64
447024	27	1	1	40	1	48	204
447116	29	1	1	40	1	52	64
447558	26	1	1	60	1	52	204
448528	46	6	1	40	1	52	204
449017	31	1	1	43	1	52	11

Table C.2 Customized PUMS table for the year 2001 (continued)

SERIALNO	ANC2P	HISP	OCCP	POBP	POWSP	RAC1P	RAC2P
423232	18	1	623	34	34	1	1
424352	207	1	623	34	34	1	1
424716	207	1	620	34	34	5	36
424772	207	1	652	49	34	1	1
427123	207	1	632	33	34	1	1
427498	207	1	635	1	34	1	1
427528	207	1	673	34	34	1	1
428894	207	1	623	19	34	1	1
429052	207	1	623	34	34	1	1
429638	207	2	623	142	34	8	64
429945	207	1	624	7	34	1	1
430597	207	4	633	152	34	2	2
431541	207	1	644	34	34	1	1
431952	207	1	623	21	34	1	1
432748	207	1	626	44	34	1	1
432904	207	1	635	34	34	1	1
434796	207	1	670	34	34	1	1
434796	207	1	636	34	34	1	1
435494	207	1	626	34	34	1	1
436094	207	1	620	34	34	1	1
436634	207	1	644	36	34	1	1
437640	207	1	623	34	34	1	1
438622	207	1	623	49	34	1	1
439493	207	1	652	34	34	1	1
440024	207	1	623	1	34	1	1
440914	10	1	660	33	34	1	1
441481	207	1	620	34	34	1	1
441837	207	1	623	34	34	1	1
442928	207	1	632	34	34	1	1
444176	207	1	623	35	34	1	1
444436	207	1	635	34	34	2	2
444788	207	2	623	142	34	1	1
445412	207	1	620	33	34	1	1
445635	207	1	620	34	34	1	1
445942	207	1	642	34	34	2	2
446158	207	1	626	34	34	1	1
446613	18	1	620	34	34	1	1
446645	18	1	632	34	34	1	1
446671	207	1	622	34	34	1	1
446964	207	2	623	142	34	1	1
447024	207	1	635	34	34	1	1
447116	207	2	626	142	34	1	1
447558	207	1	620	34	34	1	1
448528	207	1	624	49	34	1	1
449017	207	1	635	34	34	1	1

Table C.2 Customized PUMS table for the year 2001 (continued)

SERIALNO	RAC3P	RACBLK	RACWHT
423232	47	0	1
424352	47	0	1
424716	32	0	0
424772	47	0	1
427123	47	0	1
427498	47	0	1
427528	47	0	1
428894	47	0	1
429052	47	0	1
429638	1	0	0
429945	47	0	1
430597	37	1	0
431541	47	0	1
431952	47	0	1
432748	47	0	1
432904	47	0	1
434796	47	0	1
434796	47	0	1
435494	47	0	1
436094	47	0	1
436634	47	0	1
437640	47	0	1
438622	47	0	1
439493	47	0	1
440024	47	0	1
440914	47	0	1
441481	47	0	1
441837	47	0	1
442928	47	0	1
444176	47	0	1
444436	37	1	0
444788	47	0	1
445412	47	0	1
445635	47	0	1
445942	37	1	0
446158	47	0	1
446613	47	0	1
446645	47	0	1
446671	47	0	1
446964	47	0	1
447024	47	0	1
447116	47	0	1
447558	47	0	1
448528	47	0	1
449017	47	0	1

Table C.2 Customized PUMS table for the year 2001 (continued)

SERIALNO	AGEP	COW	SEX	WKHP	WKL	WKW	ANC1P
449530	26	1	1	40	1	52	196
449695	52	7	1	50	1	52	207
449695	18	1	1	30	1	52	11
450265	30	1	1	40	1	52	196
450825	41	7	1	40	1	50	207
451073	33	1	1	40	1	21	207
451491	20	5	1	50	1	52	14
451856	24	1	1	40	1	49	18
452457	20	1	1	40	1	52	25
452882	35	1	1	40	1	52	204
452956	42	1	1	48	1	52	204
453818	48	8	1	40	1	52	186
453966	59	6	1	65	1	32	194
453966	27	7	1	50	1	52	192
454112	32	6	1	50	1	52	14
455077	26	1	1	40	1	52	64
455599	35	1	1	40	1	52	11
456130	36	6	1	40	1	32	64
456575	35	7	1	65	1	52	18
457230	35	1	1	40	1	52	196
457782	19	1	1	40	1	14	14
458013	52	1	1	50	1	52	26
459256	58	1	1	35	1	52	18
459470	30	1	1	36	1	28	186
459628	44	1	1	48	1	52	64
460060	17	1	1	9	1	32	204
460127	51	1	1	40	1	52	14
461427	46	4	1	40	1	52	204
461481	18	1	1	28	1	12	186
461665	37	1	1	50	1	52	207
461827	22	1	1	45	1	48	64
461827	22	1	1	60	1	39	64
461827	31	1	1	60	1	49	64
461913	53	1	1	50	1	52	26
462760	48	1	1	40	1	52	188
463086	43	6	1	45	1	52	18
463086	37	8	2	40	1	45	18
463303	21	1	1	70	1	50	64
463538	41	1	1	30	1	12	196
463766	50	1	1	40	1	52	186
465124	32	1	1	40	1	52	207
465124	26	1	1	40	1	52	204
465606	54	2	1	40	1	52	207
465916	24	1	1	50	1	50	207
466528	22	1	1	50	1	51	11

Table C.2 Customized PUMS table for the year 2001 (continued)

SERIALNO	ANC2P	HISP	OCCP	POBP	POWSP	RAC1P	RAC2P
449530	207	1	623	34	34	1	1
449695	207	1	644	34	34	1	1
449695	207	1	660	34	34	1	1
450265	207	1	644	34	34	1	1
450825	207	1	652	34	34	1	1
451073	207	1	644	47	34	1	1
451491	10	1	623	34	34	1	1
451856	192	1	620	6	34	1	1
452457	207	1	635	10	34	1	1
452882	207	1	620	34	34	1	1
452956	207	1	623	34	34	1	1
453818	207	1	624	34	34	2	2
453966	18	1	642	34	34	1	1
453966	11	1	623	34	34	1	1
454112	25	1	644	33	34	1	1
455077	207	2	626	142	34	8	64
455599	207	1	642	15	34	1	1
456130	207	2	635	142	34	8	64
456575	207	1	620	34	34	1	1
457230	207	1	646	34	34	1	1
457782	207	1	626	34	34	1	1
458013	207	1	620	34	34	1	1
459256	11	1	642	39	34	1	1
459470	207	1	644	14	34	2	2
459628	207	2	626	142	34	1	1
460060	207	1	642	34	34	1	1
460127	207	1	633	34	34	1	1
461427	207	1	632	34	34	1	1
461481	207	1	626	34	34	2	2
461665	207	1	620	49	34	1	1
461827	207	2	633	142	34	8	64
461827	207	2	633	142	34	8	64
461827	207	1	633	142	34	8	64
461913	207	1	635	34	34	1	1
462760	207	1	620	34	34	2	2
463086	207	1	623	34	34	1	1
463086	14	1	660	47	34	1	1
463303	207	2	622	142	34	8	64
463538	207	1	676	34	34	1	1
463766	207	1	635	34	34	2	2
465124	207	1	635	34	34	1	1
465124	207	1	660	34	34	1	1
465606	207	1	625	34	34	1	1
465916	207	1	644	34	34	1	1
466528	207	1	635	34	34	1	1

Table C.2 Customized PUMS table for the year 2001 (continued)

SERIALNO	RAC3P	RACBLK	RACWHT
449530	47	0	1
449695	47	0	1
449695	47	0	1
450265	47	0	1
450825	47	0	1
451073	47	0	1
451491	47	0	1
451856	47	0	1
452457	47	0	1
452882	47	0	1
452956	47	0	1
453818	37	1	0
453966	47	0	1
453966	47	0	1
454112	47	0	1
455077	1	0	0
455599	47	0	1
456130	1	0	0
456575	47	0	1
457230	47	0	1
457782	47	0	1
458013	47	0	1
459256	47	0	1
459470	37	1	0
459628	47	0	1
460060	47	0	1
460127	47	0	1
461427	47	0	1
461481	37	1	0
461665	47	0	1
461827	1	0	0
461827	1	0	0
461827	1	0	0
461913	47	0	1
462760	37	1	0
463086	47	0	1
463086	47	0	1
463303	1	0	0
463538	47	0	1
463766	37	1	0
465124	47	0	1
465124	47	0	1
465606	47	0	1
465916	47	0	1
466528	47	0	1

Table C.2 Customized PUMS table for the year 2001 (continued)

SERIALNO	AGEP	COW	SEX	WKHP	WKL	WKW	ANC1P
466704	24	1	1	40	1	32	207
466749	31	1	1	40	1	52	89
466985	37	6	1	40	1	32	64
467836	63	7	1	50	1	52	204
468219	43	1	1	50	1	52	14
468363	38	1	1	60	1	52	207
468857	26	1	1	40	1	52	207
469028	46	1	1	40	1	52	193
469898	47	1	1	50	1	52	196
470044	41	1	1	35	1	52	201
471064	43	1	1	40	1	52	207
472051	26	5	2	40	1	52	207
472121	53	8	1	25	1	4	18
472973	40	6	1	45	1	48	201
473300	32	2	1	35	1	52	196
474435	35	7	1	50	1	52	207
474505	48	1	1	40	1	52	11
476703	25	1	1	40	1	52	206
478311	46	6	1	50	1	52	64
478311	19	1	1	35	1	52	65
478380	57	6	1	15	1	10	26
479906	42	1	1	60	1	52	204
479906	17	1	1	20	1	24	204
480853	32	1	1	40	1	52	204
481348	24	1	1	50	1	52	64
481559	20	6	1	30	1	16	207
482187	37	7	1	40	1	50	26
482301	31	6	1	40	1	18	196
482635	59	1	1	32	1	52	207
485024	54	1	1	40	1	52	194
485045	40	1	1	50	1	52	19
485172	28	6	1	40	1	52	64
485172	22	6	1	40	1	52	64
485505	21	1	1	50	1	52	194
485646	65	1	1	40	1	52	204
485970	61	6	1	50	1	52	11
487054	32	1	1	50	1	16	186
488239	54	1	1	35	1	50	207
488239	31	1	1	40	1	30	207
488690	31	6	1	45	1	51	14
491183	52	4	1	40	1	45	18
491458	23	1	1	40	1	52	191
491599	42	1	1	40	1	52	207
494274	42	6	1	40	1	48	204
495782	54	1	1	40	1	52	196

Table C.2 Customized PUMS table for the year 2001 (continued)

SERIALNO	ANC2P	HISP	OCCP	POBP	POWSP	RAC1P	RAC2P
466704	207	1	633	34	34	1	1
466749	207	3	626	33	34	8	64
466985	207	2	651	142	34	8	64
467836	207	1	632	34	34	1	1
468219	207	1	623	34	34	1	1
468363	207	1	623	34	34	2	2
468857	207	1	620	34	34	1	1
469028	18	1	635	34	34	1	1
469898	207	1	620	34	34	1	1
470044	207	1	622	34	34	1	1
471064	207	1	635	34	34	1	1
472051	207	1	620	49	34	1	1
472121	207	1	626	34	34	1	1
472973	207	1	623	33	34	1	1
473300	207	1	626	39	34	1	1
474435	207	1	644	34	34	1	1
474505	25	1	623	34	34	1	1
476703	207	1	623	34	34	6	40
478311	207	2	620	142	34	1	1
478311	207	2	624	34	34	1	1
478380	207	1	651	34	34	1	1
479906	207	1	620	34	34	1	1
479906	207	1	640	34	34	1	1
480853	207	1	622	34	34	1	1
481348	207	2	644	142	34	8	64
481559	207	1	642	34	34	1	1
482187	207	1	623	34	34	1	1
482301	207	1	622	34	34	1	1
482635	207	1	625	34	34	2	2
485024	207	1	651	34	34	3	17
485045	207	1	620	33	34	1	1
485172	207	2	624	142	34	8	64
485172	207	2	624	142	34	8	64
485505	26	1	633	34	34	9	65
485646	207	1	623	34	34	1	1
485970	18	1	620	47	34	1	1
487054	207	1	626	34	34	2	2
488239	207	1	642	34	34	1	1
488239	207	1	644	34	34	1	1
488690	207	1	623	34	34	1	1
491183	207	1	626	34	34	1	1
491458	18	1	623	41	34	1	1
491599	207	1	622	34	34	1	1
494274	207	1	623	34	34	1	1
495782	207	1	632	34	34	1	1

Table C.2 Customized PUMS table for the year 2001 (continued)

SERIALNO	RAC3P	RACBLK	RACWHT
466704	47	0	1
466749	1	0	0
466985	1	0	0
467836	47	0	1
468219	47	0	1
468363	37	1	0
468857	47	0	1
469028	47	0	1
469898	47	0	1
470044	47	0	1
471064	47	0	1
472051	47	0	1
472121	47	0	1
472973	47	0	1
473300	47	0	1
474435	47	0	1
474505	47	0	1
476703	20	0	0
478311	47	0	1
478311	47	0	1
478380	47	0	1
479906	47	0	1
479906	47	0	1
480853	47	0	1
481348	1	0	0
481559	47	0	1
482187	47	0	1
482301	47	0	1
482635	37	1	0
485024	32	0	0
485045	47	0	1
485172	1	0	0
485172	1	0	0
485505	66	0	1
485646	47	0	1
485970	47	0	1
487054	37	1	0
488239	47	0	1
488239	47	0	1
488690	47	0	1
491183	47	0	1
491458	47	0	1
491599	47	0	1
494274	47	0	1
495782	47	0	1

Table C.2 Customized PUMS table for the year 2001 (continued)

SERIALNO	AGEP	COW	SEX	WKHP	WKL	WKW	ANC1P
496373	23	1	1	40	1	52	64
496607	32	1	1	55	1	52	14
496717	55	3	1	40	1	50	204
497280	39	1	1	48	1	52	188
497416	34	6	1	40	1	52	207
497816	29	7	1	40	1	52	26
499263	36	1	1	40	1	52	207
499306	52	1	1	40	1	52	11
499306	48	1	2	40	1	52	200
499564	44	6	1	40	1	40	14
502106	29	6	1	40	1	49	206
503014	37	6	1	48	1	52	204
503080	54	1	1	50	1	52	14
503418	45	1	1	40	1	52	65
504034	49	1	1	40	1	52	207
504107	55	6	1	20	1	10	186
504657	40	1	1	40	1	51	207
505061	23	3	1	40	1	52	14
505378	57	1	1	40	1	52	204
505980	38	1	1	40	1	52	186
506373	44	1	1	50	1	52	13
506547	44	7	1	40	1	52	204
506930	34	1	1	40	1	52	64
507394	51	1	1	47	1	52	204
508154	36	1	1	40	1	52	18
508607	48	6	1	40	1	51	207
508951	49	6	1	40	1	50	207
509492	37	1	1	40	1	52	19
512339	19	1	1	22	1	15	10
512547	35	1	1	40	1	52	92
513141	55	1	1	40	1	15	14
514078	46	1	1	40	1	52	14

Table C.2 Customized PUMS table for the year 2001 (continued)

SERIALNO	ANC2P	HISP	OCCP	POBP	POWSP	RAC1P	RAC2P
496373	207	2	626	142	34	1	1
496607	207	1	620	36	34	1	1
496717	207	1	635	34	34	1	1
497280	207	1	626	31	34	2	2
497416	207	1	642	21	34	1	1
497816	14	1	626	34	34	1	1
499263	207	1	626	14	34	1	1
499306	207	1	623	34	34	1	1
499306	207	1	623	141	34	1	1
499564	26	1	626	21	34	1	1
502106	207	1	622	47	34	1	1
503014	207	1	623	34	34	1	1
503080	207	1	620	34	34	1	1
503418	207	2	626	5	34	8	64
504034	207	1	622	49	34	1	1
504107	207	1	626	34	34	2	2
504657	207	1	623	34	34	1	1
505061	207	1	644	34	34	1	1
505378	207	1	623	36	34	1	1
505980	207	1	642	34	34	2	2
506373	14	1	635	34	34	1	1
506547	207	1	623	34	34	1	1
506930	207	2	644	142	34	8	64
507394	207	1	644	36	34	1	1
508154	207	1	635	34	34	1	1
508607	207	1	620	34	34	1	1
508951	207	1	623	34	34	1	1
509492	207	1	623	49	34	1	1
512339	18	1	642	34	34	1	1
512547	207	8	636	147	34	8	64
513141	207	1	635	34	34	1	1
514078	18	1	642	33	34	1	1

Table C.2 Customized PUMS table for the year 2001 (continued)

SERIALNO	RAC3P	RACBLK	RACWHT
496373	47	0	1
496607	47	0	1
496717	47	0	1
497280	37	1	0
497416	47	0	1
497816	47	0	1
499263	47	0	1
499306	47	0	1
499306	47	0	1
499564	47	0	1
502106	47	0	1
503014	47	0	1
503080	47	0	1
503418	1	0	0
504034	47	0	1
504107	37	1	0
504657	47	0	1
505061	47	0	1
505378	47	0	1
505980	37	1	0
506373	47	0	1
506547	47	0	1
506930	1	0	0
507394	47	0	1
508154	47	0	1
508607	47	0	1
508951	47	0	1
509492	47	0	1
512339	47	0	1
512547	1	0	0
513141	47	0	1
514078	47	0	1

Table C.3 Customized PUMS table for the year 2002

SERIALNO	AGEP	COW	SEX	WKHP	WKL	WKW	ANC1P
10	59	1	1	40	1	52	204
391	60	1	1	50	1	52	12
567	35	1	1	35	1	40	64
567	25	1	1	30	1	52	64
2503	42	4	1	40	1	52	204
3984	39	6	1	40	1	52	204
4209	20	1	1	40	1	50	196
4594	46	1	1	40	1	52	11
5546	26	1	1	40	1	52	204
6165	55	3	1	40	1	52	206
7454	21	1	1	40	1	13	13
8025	30	1	1	40	1	36	64
10474	20	5	1	55	1	52	191
11210	61	1	1	40	1	52	19
11362	31	1	1	40	1	52	204
11832	71	7	1	50	1	52	14
12142	31	1	1	40	1	52	204
13064	38	4	1	40	1	52	11
13681	50	1	1	40	1	52	188
15173	31	1	1	30	1	16	140
15785	31	1	1	45	1	52	204
16898	25	3	1	40	1	52	207
17968	50	6	1	40	1	32	207
18636	41	6	1	50	1	52	196
18786	20	1	1	48	1	52	204
23149	30	1	1	40	1	52	64
23634	59	6	1	30	1	30	18
25493	38	1	1	40	1	52	186
26223	17	1	1	40	1	52	64
29236	27	1	1	40	1	52	64
29236	25	1	1	64	1	12	64
29236	31	1	1	48	1	52	64
29236	22	1	1	45	1	52	64
29694	51	7	1	40	1	52	49
30290	35	1	1	40	1	52	204
34139	32	1	1	45	1	52	11
35277	46	1	1	60	1	50	18
36697	40	1	1	40	1	42	11
36697	18	1	1	30	1	36	14
37195	53	6	1	2	1	41	186
38854	34	1	1	40	1	52	64
39143	39	1	1	32	1	26	89
39888	42	1	1	40	1	52	207
40405	41	6	1	40	1	50	207
41154	27	1	1	48	1	16	82

Table C.3 Customized PUMS table for the year 2002 (continued)

SERIALNO	ANC2P	HISP	POBP	OCCP	POWSP	RAC1P	RAC2P
10	207	1	34	644	34	1	1
391	207	1	23	632	34	1	1
567	207	2	142	626	34	8	64
567	207	2	142	642	34	8	64
2503	207	1	34	653	34	1	1
3984	207	1	10	623	34	1	1
4209	207	1	34	632	34	1	1
4594	207	1	34	620	34	1	1
5546	207	1	41	644	34	1	1
6165	207	1	33	620	34	1	1
7454	11	1	34	660	34	1	1
8025	207	2	142	623	34	8	64
10474	207	1	64	632	34	1	1
11210	207	1	39	620	34	1	1
11362	207	1	34	635	34	1	1
11832	10	1	34	632	34	1	1
12142	207	1	34	626	34	1	1
13064	207	1	34	620	34	1	1
13681	207	1	34	644	34	2	2
15173	207	1	44	626	34	2	2
15785	207	1	34	622	34	1	1
16898	207	1	34	666	34	1	1
17968	207	1	34	651	34	1	1
18636	207	1	34	635	34	1	1
18786	207	1	49	623	34	1	1
23149	207	2	142	635	34	8	64
23634	207	1	34	642	34	1	1
25493	207	1	33	644	34	2	2
26223	207	2	142	624	34	8	64
29236	207	2	142	626	34	1	1
29236	207	2	142	626	34	1	1
29236	207	2	142	626	34	1	1
29236	207	2	142	626	34	1	1
29694	11	1	10	624	34	1	1
30290	207	1	34	644	34	1	1
34139	207	1	41	620	34	1	1
35277	14	1	49	635	34	1	1
36697	26	1	34	623	34	1	1
36697	18	1	34	623	34	1	1
37195	207	1	34	644	34	2	2
38854	207	2	142	623	34	8	64
39143	207	3	33	642	34	1	1
39888	207	1	33	635	34	1	1
40405	207	1	34	620	34	1	1
41154	207	19	171	640	34	8	64

Table C.3 Customized PUMS table for the year 2002 (continued)

SERIALNO	RAC3P	RACBLK	RACWHT
10	47	0	1
391	47	0	1
567	1	0	0
567	1	0	0
2503	47	0	1
3984	47	0	1
4209	47	0	1
4594	47	0	1
5546	47	0	1
6165	47	0	1
7454	47	0	1
8025	1	0	0
10474	47	0	1
11210	47	0	1
11362	47	0	1
11832	47	0	1
12142	47	0	1
13064	47	0	1
13681	37	1	0
15173	37	1	0
15785	47	0	1
16898	47	0	1
17968	47	0	1
18636	47	0	1
18786	47	0	1
23149	1	0	0
23634	47	0	1
25493	37	1	0
26223	1	0	0
29236	47	0	1
29236	47	0	1
29236	47	0	1
29236	47	0	1
29694	47	0	1
30290	47	0	1
34139	47	0	1
35277	47	0	1
36697	47	0	1
36697	47	0	1
37195	37	1	0
38854	1	0	0
39143	47	0	1
39888	47	0	1
40405	47	0	1
41154	1	0	0

Table C.3 Customized PUMS table for the year 2002 (continued)

SERIALNO	AGEP	COW	SEX	WKHP	WKL	WKW	ANC1P
41435	52	1	1	40	1	50	204
42759	19	1	1	40	1	30	14
42850	19	1	1	50	1	52	204
50483	61	5	1	40	1	52	194
50509	48	1	1	35	1	35	19
50546	47	6	1	60	1	52	206
50908	46	1	1	48	1	52	11
51003	32	6	1	40	1	52	62
51474	41	1	2	40	1	45	64
51520	51	4	1	40	1	52	186
51763	70	6	1	40	1	51	196
51838	24	1	1	45	1	51	204
52495	21	6	1	32	1	30	11
53379	22	1	1	4	1	52	186
54518	37	3	1	40	1	52	186
54643	46	1	1	50	1	52	196
54824	43	1	1	45	1	52	167
55742	25	1	1	45	1	48	10
56437	38	1	1	35	1	52	204
57148	50	1	1	40	1	50	194
58935	24	1	1	40	1	48	196
59957	32	1	1	40	1	48	207
62609	63	7	1	40	1	30	207
63366	52	1	1	40	1	52	198
63584	76	6	1	25	1	20	186
66251	38	6	1	35	1	33	204
66638	43	1	1	40	1	52	194
67031	54	7	1	50	1	52	18
67340	36	2	2	40	1	36	14
67765	22	1	1	30	1	52	64
67905	50	6	1	40	1	52	207
69231	55	1	1	30	1	52	2
69543	27	1	1	35	1	45	204
70760	38	1	1	50	1	46	186
71031	32	1	1	40	1	52	186
71647	30	1	1	50	1	52	11
72112	54	1	1	40	1	52	206
73289	41	1	1	45	1	52	207
73402	35	7	1	40	1	52	53
74707	44	1	1	40	1	36	11
74914	60	3	1	40	1	52	11
75060	34	6	1	50	1	52	13
76240	23	1	1	40	1	52	14
79384	27	1	1	55	1	52	11
79742	53	6	1	65	1	52	206

Table C.3 Customized PUMS table for the year 2002 (continued)

SERIALNO	ANC2P	HISP	POBP	OCCP	POWSP	RAC1P	RAC2P
41435	207	1	10	635	34	1	1
42759	207	1	41	626	34	1	1
42850	207	1	34	626	34	1	1
50483	30	1	37	666	34	1	1
50509	14	1	39	635	34	1	1
50546	207	1	34	626	34	1	1
50908	207	1	34	635	34	1	1
51003	207	1	7	620	34	1	1
51474	207	2	142	630	34	8	64
51520	207	1	34	642	34	2	2
51763	207	1	18	620	34	1	1
51838	207	1	34	632	34	1	1
52495	207	1	36	622	34	1	1
53379	207	1	34	623	34	2	2
54518	207	1	34	644	34	2	2
54643	207	1	34	620	34	1	1
54824	207	1	125	624	34	6	52
55742	207	1	33	620	34	1	1
56437	207	1	34	651	34	1	1
57148	207	1	43	642	34	1	1
58935	207	1	33	626	34	1	1
59957	207	1	31	646	34	2	2
62609	207	1	34	624	34	1	1
63366	207	1	34	626	34	1	1
63584	207	1	34	623	34	2	2
66251	207	1	39	626	34	1	1
66638	207	1	34	623	34	5	36
67031	194	1	34	620	34	9	65
67340	193	1	47	623	34	1	1
67765	207	2	142	626	34	8	64
67905	207	1	36	623	34	1	1
69231	207	1	33	623	34	1	1
69543	207	1	34	623	34	1	1
70760	207	1	34	626	34	2	2
71031	207	1	34	652	34	2	2
71647	207	1	34	622	34	1	1
72112	207	1	34	644	34	1	1
73289	207	1	33	623	34	1	1
73402	207	1	39	620	34	1	1
74707	207	1	80	623	34	1	1
74914	207	1	34	666	34	1	1
75060	207	1	34	623	34	1	1
76240	207	1	34	660	34	1	1
79384	207	1	34	620	34	1	1
79742	207	1	34	644	34	1	1

Table C.3 Customized PUMS table for the year 2002 (continued)

SERIALNO	RAC3P	RACBLK	RACWHT
41435	47	0	1
42759	47	0	1
42850	47	0	1
50483	47	0	1
50509	47	0	1
50546	47	0	1
50908	47	0	1
51003	47	0	1
51474	1	0	0
51520	37	1	0
51763	47	0	1
51838	47	0	1
52495	47	0	1
53379	37	1	0
54518	37	1	0
54643	47	0	1
54824	10	0	0
55742	47	0	1
56437	47	0	1
57148	47	0	1
58935	47	0	1
59957	37	1	0
62609	47	0	1
63366	47	0	1
63584	37	1	0
66251	47	0	1
66638	32	0	0
67031	66	0	1
67340	47	0	1
67765	1	0	0
67905	47	0	1
69231	47	0	1
69543	47	0	1
70760	37	1	0
71031	37	1	0
71647	47	0	1
72112	47	0	1
73289	47	0	1
73402	47	0	1
74707	47	0	1
74914	47	0	1
75060	47	0	1
76240	47	0	1
79384	47	0	1
79742	47	0	1

Table C.3 Customized PUMS table for the year 2002 (continued)

SERIALNO	AGEP	COW	SEX	WKHP	WKL	WKW	ANC1P
80473	16	1	1	20	1	10	204
81783	55	3	1	40	1	52	47
82414	52	7	1	60	1	52	23
83905	31	1	1	40	1	52	64
86558	32	1	2	40	1	52	194
86887	44	1	1	40	1	50	11
88648	19	1	1	40	1	52	188
88794	40	6	1	15	1	26	201
90256	35	7	1	50	1	52	207
91207	55	4	1	40	1	52	204
91209	28	1	1	36	1	40	207
92920	39	6	1	30	1	52	186
93034	22	1	1	40	1	52	207
93160	21	1	1	40	1	52	204
93491	25	1	1	40	1	52	11
95479	24	1	1	55	1	52	72
95479	27	1	1	48	1	52	72
95912	24	1	1	53	1	2	204
97212	61	1	1	35	1	52	196
97310	45	1	1	54	1	51	194
97482	29	6	1	50	1	52	206
97617	40	1	1	40	1	50	10
98584	40	6	1	80	1	52	207
98746	52	7	1	50	1	50	14
98901	40	1	1	40	1	52	204
100786	42	1	1	40	1	51	204
101288	30	1	1	66	1	52	64
102025	26	1	1	40	1	52	204
102074	39	1	1	40	1	44	25
102363	20	1	1	20	1	12	49
102960	60	6	1	32	1	52	186
103013	53	4	1	40	1	52	11
103290	31	1	1	55	1	50	47
104005	57	7	1	40	1	52	204
104704	56	1	1	50	1	52	204
105624	37	8	1	50	1	26	18
105666	55	1	1	40	1	7	186
106258	52	1	1	41	1	52	26
106896	38	6	1	55	1	52	28
107416	51	7	1	40	1	52	14
107463	28	1	1	50	1	52	206
109936	65	6	1	40	1	52	204
110850	57	6	1	30	1	40	186
113137	32	1	1	40	1	52	207
113269	40	7	1	39	1	51	204

Table C.3 Customized PUMS table for the year 2002 (continued)

SERIALNO	ANC2P	HISP	POBP	OCCP	POWSP	RAC1P	RAC2P
80473	207	1	34	626	34	1	1
81783	207	1	31	620	34	1	1
82414	207	1	14	666	34	1	1
83905	207	2	142	625	34	8	64
86558	207	1	34	635	34	1	1
86887	207	1	34	623	34	1	1
88648	207	1	34	632	34	9	65
88794	11	1	5	642	34	1	1
90256	207	1	34	620	34	1	1
91207	207	1	34	620	34	1	1
91209	207	1	34	623	34	1	1
92920	207	1	34	622	34	2	2
93034	207	1	34	623	34	1	1
93160	207	1	34	635	34	1	1
93491	207	1	41	623	34	1	1
95479	207	8	147	644	34	1	1
95479	207	8	147	644	34	1	1
95912	207	1	41	623	34	1	1
97212	207	1	47	623	34	1	1
97310	207	1	34	633	34	3	17
97482	207	1	34	633	34	1	1
97617	207	1	36	623	34	1	1
98584	207	1	34	642	34	1	1
98746	207	1	34	620	34	1	1
98901	207	1	34	626	34	1	1
100786	207	1	34	644	34	1	1
101288	207	2	142	623	34	8	64
102025	207	1	34	635	34	1	1
102074	207	1	34	626	34	1	1
102363	11	1	31	644	34	1	1
102960	207	1	34	623	34	2	2
103013	207	1	34	620	34	1	1
103290	11	1	47	623	34	1	1
104005	207	1	34	620	34	1	1
104704	207	1	34	620	34	1	1
105624	201	1	21	620	34	1	1
105666	207	24	34	642	34	2	2
106258	47	1	33	626	34	1	1
106896	207	1	33	620	34	1	1
107416	207	1	34	620	34	1	1
107463	207	1	54	620	34	1	1
109936	207	1	34	623	34	1	1
110850	207	1	34	642	34	2	2
113137	207	1	34	642	34	1	1
113269	207	1	34	620	34	1	1

Table C.3 Customized PUMS table for the year 2002 (continued)

SERIALNO	RAC3P	RACBLK	RACWHT
80473	47	0	1
81783	47	0	1
82414	47	0	1
83905	1	0	0
86558	47	0	1
86887	47	0	1
88648	68	1	1
88794	47	0	1
90256	47	0	1
91207	47	0	1
91209	47	0	1
92920	37	1	0
93034	47	0	1
93160	47	0	1
93491	47	0	1
95479	47	0	1
95479	47	0	1
95912	47	0	1
97212	47	0	1
97310	32	0	0
97482	47	0	1
97617	47	0	1
98584	47	0	1
98746	47	0	1
98901	47	0	1
100786	47	0	1
101288	1	0	0
102025	47	0	1
102074	47	0	1
102363	47	0	1
102960	37	1	0
103013	47	0	1
103290	47	0	1
104005	47	0	1
104704	47	0	1
105624	47	0	1
105666	37	1	0
106258	47	0	1
106896	47	0	1
107416	47	0	1
107463	47	0	1
109936	47	0	1
110850	37	1	0
113137	47	0	1
113269	47	0	1

Table C.3 Customized PUMS table for the year 2002 (continued)

SERIALNO	AGEP	COW	SEX	WKHP	WKL	WKW	ANC1P
113583	46	3	1	40	1	52	19
113730	52	6	1	24	1	20	11
113930	20	1	1	40	1	49	25
115591	26	1	1	45	1	52	70
117180	45	7	1	40	1	52	196
117798	47	1	1	48	1	48	186
118338	19	1	1	60	1	50	204
119801	55	7	1	40	1	52	204
120113	41	1	1	28	1	35	18
120918	58	1	1	40	1	52	26
121276	43	1	1	55	1	50	204
121541	48	1	1	40	1	52	14
121675	49	1	1	40	1	52	66
122056	53	7	1	60	1	52	186
122230	59	6	1	40	1	50	206
122240	21	1	1	40	1	45	14
122438	55	1	1	40	1	52	207
124005	35	1	1	40	1	51	204
124144	30	1	1	40	1	52	193
125250	48	1	1	40	1	52	204
125647	44	4	1	50	1	52	196
126771	21	1	1	40	1	40	204
126902	44	1	1	30	1	44	193
127840	23	1	1	50	1	52	207
127899	50	6	1	50	1	52	207
128461	31	6	1	40	1	15	18
129792	40	7	1	55	1	52	18
130862	37	1	1	37	1	52	18
131026	49	1	1	43	1	52	23
131939	61	6	1	40	1	36	11
132415	30	1	1	40	1	35	16
132565	24	1	1	40	1	52	204
132565	24	1	1	40	1	52	204
132565	26	1	1	40	1	52	204
132809	32	1	2	40	1	48	162
134785	57	1	1	40	1	52	204
135616	38	7	1	60	1	52	196
136287	66	6	1	70	1	3	14
136370	35	1	1	40	1	52	64
136370	38	1	2	40	1	52	64
136370	23	1	1	40	1	52	64
136425	42	6	1	40	1	52	204
136538	46	1	1	40	1	16	14
137211	46	1	1	42	1	52	11
139121	33	1	1	36	1	50	204

Table C.3 Customized PUMS table for the year 2002 (continued)

SERIALNO	ANC2P	HISP	POBP	OCCP	POWSP	RAC1P	RAC2P
113583	207	1	33	666	34	1	1
113730	207	1	34	626	34	1	1
113930	207	1	34	623	34	1	1
115591	207	6	144	623	34	8	64
117180	207	1	34	623	34	1	1
117798	207	1	34	623	34	2	2
118338	207	1	34	635	34	1	1
119801	207	1	41	620	34	1	1
120113	207	1	34	623	34	1	1
120918	207	1	34	623	34	1	1
121276	207	1	33	676	34	1	1
121541	207	1	34	623	34	1	1
121675	207	2	142	635	34	1	1
122056	207	1	34	635	34	2	2
122230	207	1	15	620	34	1	1
122240	207	1	34	642	34	1	1
122438	207	1	34	635	34	2	2
124005	207	1	34	620	34	1	1
124144	26	1	34	626	34	1	1
125250	207	1	34	622	34	1	1
125647	207	1	43	632	34	1	1
126771	207	1	34	622	34	1	1
126902	207	1	34	623	34	1	1
127840	207	1	34	633	34	1	1
127899	207	1	34	643	34	1	1
128461	14	1	34	623	34	1	1
129792	207	1	34	620	34	1	1
130862	207	1	42	644	34	1	1
131026	201	1	27	620	34	1	1
131939	207	1	34	642	34	1	1
132415	201	1	30	653	34	1	1
132565	207	1	39	635	34	1	1
132565	207	1	34	635	34	1	1
132565	207	1	38	635	34	1	1
132809	207	1	120	632	34	6	47
134785	207	1	34	620	34	1	1
135616	207	1	34	620	34	1	1
136287	18	1	34	626	34	1	1
136370	207	2	142	640	34	8	64
136370	207	2	142	640	34	8	64
136370	207	2	142	626	34	8	64
136425	207	1	33	623	34	1	1
136538	207	1	34	652	34	1	1
137211	207	1	34	626	34	1	1
139121	207	1	34	620	34	1	1

Table C.3 Customized PUMS table for the year 2002 (continued)

SERIALNO	RAC3P	RACBLK	RACWHT
113583	47	0	1
113730	47	0	1
113930	47	0	1
115591	1	0	0
117180	47	0	1
117798	37	1	0
118338	47	0	1
119801	47	0	1
120113	47	0	1
120918	47	0	1
121276	47	0	1
121541	47	0	1
121675	47	0	1
122056	37	1	0
122230	47	0	1
122240	47	0	1
122438	37	1	0
124005	47	0	1
124144	47	0	1
125250	47	0	1
125647	47	0	1
126771	47	0	1
126902	47	0	1
127840	47	0	1
127899	47	0	1
128461	47	0	1
129792	47	0	1
130862	47	0	1
131026	47	0	1
131939	47	0	1
132415	47	0	1
132565	47	0	1
132565	47	0	1
132565	47	0	1
132809	71	0	0
134785	47	0	1
135616	47	0	1
136287	47	0	1
136370	1	0	0
136370	1	0	0
136370	1	0	0
136425	47	0	1
136538	47	0	1
137211	47	0	1
139121	47	0	1

Table C.3 Customized PUMS table for the year 2002 (continued)

SERIALNO	AGEP	COW	SEX	WKHP	WKL	WKW	ANC1P
140265	42	1	1	40	1	52	11
141085	32	1	2	40	1	52	64
141085	29	1	1	40	1	52	72
141085	45	1	1	40	1	52	64
141723	49	1	1	40	1	52	25
142116	47	1	1	45	1	52	204
142228	43	1	1	50	1	52	186
142605	26	1	1	50	1	52	64
142605	18	1	1	50	1	52	64
143347	50	4	1	40	1	52	186
143703	20	1	1	32	1	52	207
144041	24	1	1	30	1	15	194
144597	55	4	1	40	1	52	204
144726	38	4	1	40	1	52	207
146564	40	1	1	40	1	40	194
146907	51	1	1	40	1	51	194
146907	22	1	1	40	1	50	18
147230	42	1	1	40	1	52	14
147613	28	1	1	75	1	52	207
147825	26	1	1	40	1	52	204
148220	20	1	1	14	1	52	196
148617	49	1	1	40	1	52	207
148778	52	1	1	40	1	50	11
149592	35	6	1	40	1	52	186
150102	50	6	1	40	1	20	204
151037	46	5	1	40	1	52	18
151741	52	1	1	42	1	40	186
151741	24	1	1	40	1	40	186
152153	29	1	1	40	1	43	66
152772	19	5	1	9	1	52	18
152829	40	1	1	40	1	48	157
154027	56	1	1	40	1	40	25
154391	57	4	1	40	1	52	207
155773	36	6	1	30	1	52	186
155908	50	1	1	40	1	52	188
156169	39	6	1	55	1	35	204
156639	32	1	1	50	1	52	204
156640	30	1	1	60	1	10	66
156683	64	6	1	40	1	52	18
156688	24	1	1	30	1	24	64
156688	21	1	1	40	1	52	64
156688	20	1	1	40	1	52	64
157065	55	6	1	40	1	40	186
157145	32	1	1	40	1	52	186
157437	40	3	1	40	1	52	193

Table C.3 Customized PUMS table for the year 2002 (continued)

SERIALNO	ANC2P	HISP	POBP	OCCP	POWSP	RAC1P	RAC2P
140265	18	1	21	620	34	1	1
141085	207	2	142	626	34	1	1
141085	207	8	147	651	34	1	1
141085	207	2	142	623	34	1	1
141723	207	1	34	632	34	1	1
142116	207	1	47	620	34	1	1
142228	207	1	34	644	34	2	2
142605	207	2	142	626	34	8	64
142605	207	2	142	626	34	8	64
143347	207	1	11	635	34	2	2
143703	207	1	34	622	34	1	1
144041	207	1	34	623	34	5	36
144597	207	1	34	644	34	1	1
144726	207	1	36	620	34	1	1
146564	207	1	34	633	34	3	17
146907	207	1	33	626	34	3	14
146907	194	1	21	635	34	1	1
147230	207	1	39	635	34	1	1
147613	207	1	47	620	34	1	1
147825	207	1	34	644	34	1	1
148220	207	1	50	642	34	1	1
148617	207	1	11	626	34	1	1
148778	18	1	34	651	34	1	1
149592	207	1	10	644	34	2	2
150102	207	1	34	620	34	1	1
151037	11	1	26	635	34	1	1
151741	207	1	41	625	34	2	2
151741	207	1	34	626	34	2	2
152153	207	2	142	626	34	1	1
152772	192	1	1	635	34	1	1
152829	207	1	47	635	34	1	1
154027	207	1	34	623	34	1	1
154391	207	1	34	673	34	1	1
155773	207	1	34	623	34	2	2
155908	207	1	34	624	34	2	2
156169	207	1	34	633	34	1	1
156639	207	1	34	635	34	1	1
156640	207	2	142	626	34	1	1
156683	191	1	34	632	34	1	1
156688	207	2	142	642	34	1	1
156688	207	2	142	623	34	1	1
156688	207	2	142	623	34	1	1
157065	207	1	34	620	34	2	2
157145	207	1	44	623	34	2	2
157437	207	1	34	620	34	1	1

Table C.3 Customized PUMS table for the year 2002 (continued)

SERIALNO	RAC3P	RACBLK	RACWHT
140265	47	0	1
141085	47	0	1
141085	47	0	1
141085	47	0	1
141723	47	0	1
142116	47	0	1
142228	37	1	0
142605	1	0	0
142605	1	0	0
143347	37	1	0
143703	47	0	1
144041	32	0	0
144597	47	0	1
144726	47	0	1
146564	32	0	0
146907	32	0	0
146907	47	0	1
147230	47	0	1
147613	47	0	1
147825	47	0	1
148220	47	0	1
148617	47	0	1
148778	47	0	1
149592	37	1	0
150102	47	0	1
151037	47	0	1
151741	37	1	0
151741	37	1	0
152153	47	0	1
152772	47	0	1
152829	47	0	1
154027	47	0	1
154391	47	0	1
155773	37	1	0
155908	37	1	0
156169	47	0	1
156639	47	0	1
156640	47	0	1
156683	47	0	1
156688	47	0	1
156688	47	0	1
156688	47	0	1
156688	47	0	1
157065	37	1	0
157145	37	1	0
157437	47	0	1

Table C.3 Customized PUMS table for the year 2002 (continued)

SERIALNO	AGEP	COW	SEX	WKHP	WKL	WKW	ANC1P
158869	24	1	1	50	1	38	10
159007	52	6	1	30	1	40	206
159803	25	1	1	50	1	52	207
160239	23	1	2	40	1	38	204
160414	40	7	1	40	1	52	11
160797	23	1	1	40	1	49	207
161559	33	1	1	40	1	52	64
162918	43	1	1	40	1	52	14
163697	46	1	1	65	1	52	196
164015	46	6	1	50	1	52	204
164811	19	1	1	40	1	50	207
164923	36	6	1	40	1	52	204
165138	57	1	1	40	1	51	207
165267	54	1	1	34	1	40	11
165801	20	1	1	40	1	30	10
165847	31	6	1	40	1	9	187
165847	27	1	1	40	1	51	64
165927	23	1	1	30	1	40	196
165975	42	1	2	15	1	26	204
166235	48	1	1	40	1	32	204
167004	21	1	1	40	1	52	14
167061	54	1	1	40	1	52	18
167595	44	6	1	40	1	52	207
168081	30	1	1	40	1	52	196
169310	27	1	1	40	1	52	207
171696	28	7	1	50	1	52	207
172974	46	6	1	45	1	30	204
175140	25	1	1	40	1	52	14
175601	42	1	1	39	1	50	2
176663	25	6	1	40	1	52	207
177250	32	1	1	40	1	52	204
177266	51	1	1	40	1	50	14
178968	32	4	1	48	1	52	25
179166	43	1	1	45	1	52	207
180265	33	6	1	30	1	20	47
183076	26	1	1	40	1	52	66
183076	51	1	1	40	1	52	66
183076	32	1	1	40	1	52	66
184003	26	1	1	40	1	52	19
184710	44	6	1	35	1	45	204
184741	34	1	1	40	1	52	207
185278	22	1	1	60	1	52	14
185318	37	1	1	39	1	52	204
185548	58	1	1	45	1	50	25
185681	33	1	1	40	1	52	18

Table C.3 Customized PUMS table for the year 2002 (continued)

SERIALNO	ANC2P	HISP	POBP	OCCP	POWSP	RAC1P	RAC2P
158869	14	1	14	623	34	1	1
159007	207	1	34	623	34	1	1
159803	207	1	24	623	34	1	1
160239	207	1	34	623	34	1	1
160414	193	1	34	651	34	9	65
160797	207	2	64	623	34	1	1
161559	207	2	142	640	34	8	64
162918	207	1	36	623	34	1	1
163697	207	1	47	620	34	1	1
164015	207	1	34	623	34	1	1
164811	207	1	34	651	34	1	1
164923	207	1	34	620	34	1	1
165138	207	1	34	623	34	1	1
165267	207	1	34	622	34	1	1
165801	14	1	34	622	34	1	1
165847	64	2	142	633	34	3	16
165847	207	2	142	623	34	8	64
165927	207	1	23	623	34	1	1
165975	207	1	34	633	34	1	1
166235	207	1	41	633	34	1	1
167004	207	1	34	622	34	1	1
167061	207	1	34	635	34	1	1
167595	207	1	44	642	34	1	1
168081	207	1	34	620	34	1	1
169310	207	1	34	635	34	1	1
171696	207	1	34	626	34	1	1
172974	207	1	34	622	34	1	1
175140	207	1	34	622	34	1	1
175601	26	1	34	642	34	1	1
176663	207	1	34	626	34	3	17
177250	207	1	34	635	34	1	1
177266	11	1	22	623	34	1	1
178968	207	1	34	666	34	1	1
179166	207	1	34	623	34	1	1
180265	207	1	33	642	34	1	1
183076	207	2	142	625	34	1	1
183076	207	2	142	622	34	1	1
183076	207	2	142	644	34	1	1
184003	207	1	33	644	34	1	1
184710	207	1	34	623	34	1	1
184741	207	1	34	640	34	1	1
185278	25	1	47	623	34	1	1
185318	207	1	34	623	34	1	1
185548	14	1	34	620	34	1	1
185681	207	1	33	623	34	1	1

Table C.3 Customized PUMS table for the year 2002 (continued)

SERIALNO	RAC3P	RACBLK	RACWHT
158869	47	0	1
159007	47	0	1
159803	47	0	1
160239	47	0	1
160414	66	0	1
160797	47	0	1
161559	1	0	0
162918	47	0	1
163697	47	0	1
164015	47	0	1
164811	47	0	1
164923	47	0	1
165138	47	0	1
165267	47	0	1
165801	47	0	1
165847	32	0	0
165847	1	0	0
165927	47	0	1
165975	47	0	1
166235	47	0	1
167004	47	0	1
167061	47	0	1
167595	47	0	1
168081	47	0	1
169310	47	0	1
171696	47	0	1
172974	47	0	1
175140	47	0	1
175601	47	0	1
176663	32	0	0
177250	47	0	1
177266	47	0	1
178968	47	0	1
179166	47	0	1
180265	47	0	1
183076	47	0	1
183076	47	0	1
183076	47	0	1
184003	47	0	1
184710	47	0	1
184741	47	0	1
185278	47	0	1
185318	47	0	1
185548	47	0	1
185681	47	0	1

Table C.3 Customized PUMS table for the year 2002 (continued)

SERIALNO	AGEP	COW	SEX	WKHP	WKL	WKW	ANC1P
186841	47	1	1	45	1	52	14
187844	21	6	1	30	1	52	18
187895	57	1	1	40	1	45	25
188419	40	6	1	40	1	52	207
188946	35	3	1	40	1	52	207
189672	28	6	1	70	1	52	11
192089	23	6	1	10	1	26	206
194330	34	1	1	40	1	28	194
195879	36	1	1	40	1	52	207
197493	50	1	1	45	1	52	27
198925	39	1	1	40	1	52	18
201225	48	4	1	40	1	52	25
201623	26	1	1	40	1	50	102
201843	46	1	1	40	1	48	204
202052	41	1	1	38	1	52	207
202124	37	7	1	48	1	52	196
202326	24	1	1	40	1	52	204
203856	61	1	1	50	1	52	196
205008	33	1	1	45	1	52	197
205590	49	1	1	60	1	26	204
206294	51	4	1	40	1	43	196
206561	36	1	1	40	1	50	204
206809	29	7	1	45	1	49	18
207664	52	1	1	40	1	52	186
208067	60	1	1	75	1	52	186
208986	28	1	1	40	1	52	14
209014	56	1	1	50	1	49	14
209014	26	1	1	50	1	50	14
209022	45	1	1	40	1	48	14
209327	45	6	1	40	1	52	207
209650	49	1	1	45	1	52	207
209916	42	1	1	55	1	52	25
209916	61	1	2	48	1	52	18
209942	49	5	1	40	1	52	186
210825	25	4	1	40	1	52	18
210840	24	1	1	30	1	24	64
211650	27	1	1	40	1	48	204
212455	45	1	1	40	1	48	14
212760	50	1	1	40	1	52	11
213774	22	1	1	40	1	52	188
216406	57	1	1	12	1	46	18
217179	46	1	1	40	1	52	204
219816	34	3	1	40	1	48	192
220134	39	4	1	40	1	50	207
220366	43	1	1	42	1	48	206

Table C.3 Customized PUMS table for the year 2002 (continued)

SERIALNO	ANC2P	HISP	POBP	OCCP	POWSP	RAC1P	RAC2P
186841	18	1	34	620	34	1	1
187844	207	1	34	622	34	1	1
187895	207	1	34	632	34	1	1
188419	207	1	10	620	34	1	1
188946	207	1	34	632	34	1	1
189672	207	1	11	642	34	1	1
192089	207	1	49	622	34	1	1
194330	207	1	34	623	34	3	29
195879	207	1	34	623	34	1	1
197493	14	1	34	623	34	1	1
198925	194	1	34	620	34	1	1
201225	207	1	34	653	34	1	1
201623	207	1	55	660	34	2	2
201843	207	1	34	623	34	9	65
202052	207	1	21	623	34	1	1
202124	207	1	34	620	34	1	1
202326	207	1	34	635	34	1	1
203856	207	1	34	620	34	1	1
205008	207	1	40	620	34	1	1
205590	207	1	34	642	34	1	1
206294	207	1	34	626	34	1	1
206561	207	1	34	623	34	1	1
206809	19	1	22	623	34	1	1
207664	207	1	33	636	34	2	2
208067	207	1	34	621	34	2	2
208986	10	1	34	635	34	1	1
209014	10	1	34	623	34	1	1
209014	10	1	32	626	34	1	1
209022	207	1	34	624	34	1	1
209327	207	1	34	620	34	1	1
209650	207	1	34	644	34	1	1
209916	207	1	23	620	34	1	1
209916	14	1	34	620	34	1	1
209942	207	1	34	632	34	2	2
210825	14	1	34	653	34	1	1
210840	207	2	142	623	34	1	1
211650	207	1	34	640	34	1	1
212455	10	1	33	623	34	1	1
212760	207	1	80	642	34	1	1
213774	207	1	34	626	34	2	2
216406	194	1	34	622	34	1	1
217179	207	1	5	623	34	1	1
219816	207	1	34	673	34	1	1
220134	207	1	35	673	34	1	1
220366	207	1	44	632	34	1	1

Table C.3 Customized PUMS table for the year 2002 (continued)

SERIALNO	RAC3P	RACBLK	RACWHT
186841	47	0	1
187844	47	0	1
187895	47	0	1
188419	47	0	1
188946	47	0	1
189672	47	0	1
192089	47	0	1
194330	32	0	0
195879	47	0	1
197493	47	0	1
198925	47	0	1
201225	47	0	1
201623	37	1	0
201843	66	0	1
202052	47	0	1
202124	47	0	1
202326	47	0	1
203856	47	0	1
205008	47	0	1
205590	47	0	1
206294	47	0	1
206561	47	0	1
206809	47	0	1
207664	37	1	0
208067	37	1	0
208986	47	0	1
209014	47	0	1
209014	47	0	1
209022	47	0	1
209327	47	0	1
209650	47	0	1
209916	47	0	1
209916	47	0	1
209942	37	1	0
210825	47	0	1
210840	47	0	1
211650	47	0	1
212455	47	0	1
212760	47	0	1
213774	37	1	0
216406	47	0	1
217179	47	0	1
219816	47	0	1
220134	47	0	1
220366	47	0	1

Table C.3 Customized PUMS table for the year 2002 (continued)

SERIALNO	AGEP	COW	SEX	WKHP	WKL	WKW	ANC1P
221873	23	1	1	40	1	49	64
221963	38	1	1	38	1	52	64
222080	32	6	1	30	1	52	14
222317	42	6	1	50	1	52	207
222457	42	1	1	40	1	52	207
222509	30	1	1	40	1	52	196
222913	44	6	1	30	1	52	196
223136	25	1	1	40	1	52	204
223462	38	1	1	30	1	8	192
223516	62	1	1	50	1	52	26
223965	27	1	1	40	1	52	204
224411	54	1	1	40	1	52	92
224426	27	6	1	10	1	52	207
224789	34	6	1	32	1	40	196
225224	62	1	1	50	1	51	207
225518	34	1	1	40	1	52	207
226685	49	1	1	50	1	52	23
227848	22	1	1	6	1	18	188
230046	20	7	1	44	1	30	193
230584	35	6	1	32	1	26	25
230600	50	1	1	55	1	52	11
231579	51	6	1	50	1	48	42
231836	35	6	1	40	1	52	186
232358	40	6	1	40	1	52	13
233111	24	1	1	60	1	52	207
234363	46	1	1	40	1	52	11
234515	20	1	1	40	1	50	196
234563	27	1	2	40	1	52	157
236915	42	1	1	40	1	52	207
237989	36	6	2	40	1	45	11
238167	36	7	1	40	1	52	14
238282	48	1	1	40	1	27	186
238973	48	5	1	40	1	52	11
240142	54	1	1	40	1	48	186
241509	20	1	1	25	1	50	19
243372	37	1	1	40	1	52	204
244620	45	6	1	40	1	52	207
244643	58	6	1	40	1	52	13
244734	29	1	1	40	1	52	18
246126	25	1	1	36	1	52	186
246394	37	1	2	50	1	52	64
246926	46	1	1	44	1	52	186
247592	49	4	1	10	1	52	186
248469	32	1	1	40	1	52	64
248876	46	1	1	50	1	52	207

Table C.3 Customized PUMS table for the year 2002 (continued)

SERIALNO	ANC2P	HISP	POBP	OCCP	POWSP	RAC1P	RAC2P
221873	207	2	142	623	34	1	1
221963	207	2	142	626	34	8	64
222080	207	1	34	622	34	1	1
222317	207	1	33	620	34	1	1
222457	207	1	34	642	34	1	1
222509	207	1	34	622	34	1	1
222913	207	1	34	623	34	1	1
223136	207	1	34	635	34	1	1
223462	207	1	34	623	34	1	1
223516	207	1	1	620	34	1	1
223965	207	1	34	620	34	1	1
224411	207	10	149	660	34	1	1
224426	207	1	34	626	34	1	1
224789	207	1	34	633	34	1	1
225224	207	1	34	632	34	1	1
225518	207	1	34	623	34	1	1
226685	207	1	34	636	34	1	1
227848	207	1	31	640	34	2	2
230046	207	1	54	623	34	1	1
230584	207	1	34	623	34	1	1
230600	207	1	34	635	34	1	1
231579	207	1	49	625	34	1	1
231836	207	1	34	623	34	2	2
232358	207	1	48	644	34	1	1
233111	207	1	34	623	34	1	1
234363	207	1	34	632	34	1	1
234515	207	1	34	626	34	1	1
234563	207	1	122	626	34	6	42
236915	207	1	34	620	34	1	1
237989	207	1	14	642	34	1	1
238167	18	1	5	642	34	1	1
238282	207	1	34	635	34	2	2
238973	207	1	34	635	34	1	1
240142	207	1	34	632	34	2	2
241509	14	1	33	622	34	1	1
243372	207	1	44	620	34	1	1
244620	207	24	34	623	34	1	1
244643	14	1	34	626	34	1	1
244734	207	1	41	620	34	1	1
246126	207	1	34	635	34	2	2
246394	207	2	142	626	34	1	1
246926	207	1	34	625	34	2	2
247592	207	1	34	673	34	2	2
248469	207	2	142	622	34	8	64
248876	207	1	34	635	34	1	1

Table C.3 Customized PUMS table for the year 2002 (continued)

SERIALNO	RAC3P	RACBLK	RACWHT
221873	47	0	1
221963	1	0	0
222080	47	0	1
222317	47	0	1
222457	47	0	1
222509	47	0	1
222913	47	0	1
223136	47	0	1
223462	47	0	1
223516	47	0	1
223965	47	0	1
224411	47	0	1
224426	47	0	1
224789	47	0	1
225224	47	0	1
225518	47	0	1
226685	47	0	1
227848	37	1	0
230046	47	0	1
230584	47	0	1
230600	47	0	1
231579	47	0	1
231836	37	1	0
232358	47	0	1
233111	47	0	1
234363	47	0	1
234515	47	0	1
234563	15	0	0
236915	47	0	1
237989	47	0	1
238167	47	0	1
238282	37	1	0
238973	47	0	1
240142	37	1	0
241509	47	0	1
243372	47	0	1
244620	47	0	1
244643	47	0	1
244734	47	0	1
246126	37	1	0
246394	47	0	1
246926	37	1	0
247592	37	1	0
248469	1	0	0
248876	47	0	1

Table C.3 Customized PUMS table for the year 2002 (continued)

SERIALNO	AGEP	COW	SEX	WKHP	WKL	WKW	ANC1P
249426	58	1	1	40	1	52	204
250118	31	1	1	40	1	33	207
250326	21	1	1	40	1	52	66
250628	48	6	1	45	1	46	188
251173	29	1	1	30	1	50	25
251308	43	1	1	50	1	52	25
251988	33	1	1	40	1	30	194
252261	27	1	1	40	1	52	93
252568	62	1	1	20	1	38	204
254723	52	6	1	40	1	45	14
254743	43	1	1	52	1	40	207
255618	19	1	1	40	1	52	207
256023	38	1	1	40	1	52	62
256305	52	6	1	45	1	46	186
256992	25	1	1	60	1	52	64
257480	58	1	1	40	1	52	186
258900	20	1	1	32	1	31	206
258900	23	1	1	13	1	30	206
259346	28	3	1	40	1	52	196
260546	40	6	2	38	1	50	18
260958	24	1	1	40	1	12	13
261284	37	1	1	40	1	52	196
262085	19	1	1	40	1	24	186
262469	22	1	1	40	1	52	196
264395	54	1	1	34	1	40	207
264690	52	1	1	60	1	52	14
266388	59	6	1	40	1	50	204
266721	46	6	1	15	1	3	204
266792	59	1	1	60	1	20	207
267389	31	7	1	40	1	50	204
267405	42	6	2	20	1	52	36
267420	36	1	1	40	1	22	196
267559	50	1	2	40	1	40	64
268164	52	1	1	40	1	48	204
268755	59	1	1	40	1	52	207
269843	30	1	1	45	1	52	206
269928	46	6	1	40	1	50	18
270160	20	1	1	36	1	52	64
270207	24	1	1	40	1	52	64
270661	34	1	1	60	1	49	10
271294	34	1	1	40	1	52	186
271610	52	7	1	40	1	50	11
271617	27	1	1	45	1	52	207
271985	20	1	1	40	1	52	207
272914	45	6	1	35	1	45	25

Table C.3 Customized PUMS table for the year 2002 (continued)

SERIALNO	ANC2P	HISP	POBP	OCCP	POWSP	RAC1P	RAC2P
249426	207	1	34	635	34	1	1
250118	207	1	187	635	34	2	2
250326	207	2	142	623	34	1	1
250628	207	1	34	623	34	2	2
251173	207	1	34	623	34	1	1
251308	13	1	33	632	34	1	1
251988	53	1	7	623	34	1	1
252261	207	2	142	623	34	8	64
252568	207	1	11	624	34	1	1
254723	207	1	34	623	34	1	1
254743	207	1	34	626	34	2	2
255618	207	1	14	626	34	1	1
256023	207	1	34	620	34	1	1
256305	207	1	41	623	34	2	2
256992	207	2	142	642	34	1	1
257480	207	1	34	632	34	2	2
258900	207	1	34	660	34	1	1
258900	207	1	34	623	34	1	1
259346	207	1	21	620	34	1	1
260546	43	1	33	642	34	1	1
260958	207	1	34	623	34	1	1
261284	207	1	34	620	34	1	1
262085	207	1	10	624	34	2	2
262469	207	1	34	635	34	1	1
264395	207	1	11	622	34	1	1
264690	207	1	16	620	34	1	1
266388	207	1	34	626	34	1	1
266721	207	1	34	623	34	1	1
266792	207	1	34	626	34	1	1
267389	207	1	41	620	34	1	1
267405	37	1	39	642	34	1	1
267420	207	1	34	623	34	1	1
267559	207	2	142	626	34	8	64
268164	207	1	34	644	34	1	1
268755	207	1	34	660	34	1	1
269843	207	1	34	635	34	1	1
269928	207	1	34	620	34	1	1
270160	207	2	142	626	34	1	1
270207	207	2	142	635	34	8	64
270661	207	1	47	632	34	1	1
271294	207	1	34	635	34	2	2
271610	14	1	34	626	34	1	1
271617	207	1	5	626	34	1	1
271985	207	1	34	651	34	1	1
272914	207	1	34	623	34	1	1

Table C.3 Customized PUMS table for the year 2002 (continued)

SERIALNO	RAC3P	RACBLK	RACWHT
249426	47	0	1
250118	37	1	0
250326	47	0	1
250628	37	1	0
251173	47	0	1
251308	47	0	1
251988	47	0	1
252261	1	0	0
252568	47	0	1
254723	47	0	1
254743	37	1	0
255618	47	0	1
256023	47	0	1
256305	37	1	0
256992	47	0	1
257480	37	1	0
258900	47	0	1
258900	47	0	1
259346	47	0	1
260546	47	0	1
260958	47	0	1
261284	47	0	1
262085	37	1	0
262469	47	0	1
264395	47	0	1
264690	47	0	1
266388	47	0	1
266721	47	0	1
266792	47	0	1
267389	47	0	1
267405	47	0	1
267420	47	0	1
267559	1	0	0
268164	47	0	1
268755	47	0	1
269843	47	0	1
269928	47	0	1
270160	47	0	1
270207	1	0	0
270661	47	0	1
271294	37	1	0
271610	47	0	1
271617	47	0	1
271985	47	0	1
272914	47	0	1

Table C.3 Customized PUMS table for the year 2002 (continued)

SERIALNO	AGEP	COW	SEX	WKHP	WKL	WKW	ANC1P
272955	36	1	1	45	1	52	186
273130	55	3	1	20	1	52	204
273925	37	1	1	40	1	48	207
274795	34	1	1	40	1	52	66
274795	20	1	1	40	1	40	66
274801	47	1	1	30	1	50	11
274934	48	6	1	50	1	52	204
275053	34	1	1	25	1	40	194
275895	34	6	1	50	1	52	11
276853	28	1	1	40	1	52	194
277518	53	1	1	60	1	52	11
278254	30	1	1	40	1	52	204
279618	46	6	1	45	1	50	26
279994	27	6	1	40	1	50	11
280197	33	1	1	30	1	2	64
280818	48	1	1	45	1	48	18
282772	31	1	1	40	1	33	186
282876	59	7	1	30	1	52	204
283534	24	1	1	45	1	52	14
283565	30	1	1	40	1	52	13
284154	36	1	1	41	1	52	14
284377	41	3	1	40	1	12	186
284631	41	1	1	60	1	52	201
284883	22	2	1	40	1	52	66
284883	23	1	1	40	1	52	66
284883	23	1	1	40	1	52	66
284883	24	1	1	40	1	52	66
285291	35	7	1	65	1	52	207
285934	50	6	1	48	1	52	207
287291	37	4	1	40	1	52	204
287537	27	1	1	40	1	52	11
287605	41	4	1	40	1	52	204
287839	53	1	1	40	1	36	14
288404	22	1	1	40	1	44	75
288405	26	1	1	40	1	52	207
288454	57	1	1	40	1	52	204
288847	28	1	2	35	1	52	140
291061	31	1	1	40	1	50	207
295034	53	1	1	40	1	52	186
295360	30	1	1	48	1	52	207
297812	59	1	1	16	1	52	26
300093	49	1	1	50	1	52	18
303320	49	6	1	50	1	52	18
303324	38	6	1	45	1	48	207
303507	32	1	1	40	1	45	11

Table C.3 Customized PUMS table for the year 2002 (continued)

SERIALNO	ANC2P	HISP	POBP	OCCP	POWSP	RAC1P	RAC2P
272955	207	1	34	660	34	2	2
273130	207	1	34	632	34	1	1
273925	207	1	47	632	34	1	1
274795	207	2	142	676	34	1	1
274795	207	2	142	642	34	1	1
274801	207	1	34	623	34	1	1
274934	207	1	34	632	34	1	1
275053	207	1	10	623	34	9	65
275895	207	1	34	633	34	1	1
276853	207	1	34	620	34	1	1
277518	207	1	34	626	34	1	1
278254	207	1	34	632	34	1	1
279618	11	1	34	624	34	1	1
279994	207	1	47	652	34	1	1
280197	207	2	142	651	34	8	64
280818	207	1	5	623	34	1	1
282772	207	1	34	635	34	2	2
282876	207	1	33	620	34	1	1
283534	207	1	28	644	34	1	1
283565	207	1	10	623	34	1	1
284154	192	1	34	623	34	1	1
284377	207	1	34	626	34	2	2
284631	207	1	33	620	34	1	1
284883	207	2	142	623	34	1	1
284883	207	2	142	642	34	8	64
284883	207	2	142	623	34	8	64
284883	207	2	142	651	34	8	64
285291	207	1	34	644	34	1	1
285934	207	1	36	624	34	1	1
287291	207	1	10	620	34	1	1
287537	207	1	34	620	34	1	1
287605	207	1	21	632	34	1	1
287839	207	1	14	623	34	1	1
288404	207	11	145	644	34	1	1
288405	207	1	34	644	34	1	1
288454	207	1	49	653	34	1	1
288847	207	1	34	642	34	2	2
291061	207	1	45	626	34	1	1
295034	207	1	34	644	34	2	2
295360	207	1	34	644	34	1	1
297812	10	1	34	632	34	1	1
300093	207	1	31	620	34	1	1
303320	11	1	22	623	34	1	1
303324	207	1	39	623	34	1	1
303507	14	1	34	660	34	1	1

Table C.3 Customized PUMS table for the year 2002 (continued)

SERIALNO	RAC3P	RACBLK	RACWHT
272955	37	1	0
273130	47	0	1
273925	47	0	1
274795	47	0	1
274795	47	0	1
274801	47	0	1
274934	47	0	1
275053	66	0	1
275895	47	0	1
276853	47	0	1
277518	47	0	1
278254	47	0	1
279618	47	0	1
279994	47	0	1
280197	1	0	0
280818	47	0	1
282772	37	1	0
282876	47	0	1
283534	47	0	1
283565	47	0	1
284154	47	0	1
284377	37	1	0
284631	47	0	1
284883	47	0	1
284883	1	0	0
284883	1	0	0
284883	1	0	0
285291	47	0	1
285934	47	0	1
287291	47	0	1
287537	47	0	1
287605	47	0	1
287839	47	0	1
288404	47	0	1
288405	47	0	1
288454	47	0	1
288847	37	1	0
291061	47	0	1
295034	37	1	0
295360	47	0	1
297812	47	0	1
300093	47	0	1
303320	47	0	1
303324	47	0	1
303507	47	0	1

Table C.3 Customized PUMS table for the year 2002 (continued)

SERIALNO	AGEP	COW	SEX	WKHP	WKL	WKW	ANC1P
303899	46	1	1	40	1	52	186
305554	44	6	1	45	1	52	14
305854	29	1	1	55	1	52	192
307291	42	1	1	40	1	52	186
308718	28	1	1	40	1	52	18
309059	36	1	1	50	1	44	207
310295	26	1	1	40	1	52	186
310295	26	1	1	40	1	52	186
310299	61	6	1	30	1	51	18
311640	24	1	1	40	1	51	13
312241	21	1	1	45	1	48	18
312659	32	1	1	40	1	48	18
313242	32	1	1	40	1	52	207
313269	28	1	1	40	1	52	206
313769	48	6	1	48	1	52	14
314398	37	1	1	55	1	52	25
315053	43	1	1	40	1	52	207
315053	25	1	1	40	1	52	207
315650	50	1	1	32	1	48	19
317445	23	1	1	40	1	52	207
317445	32	1	1	40	1	52	207
317929	31	1	1	40	1	30	207
317976	25	1	1	40	1	52	72
317987	44	1	1	32	1	26	66
319482	44	1	1	50	1	52	186
319736	38	6	1	36	1	50	26
319985	26	1	1	40	1	52	30
321401	25	1	1	40	1	52	13
321445	30	1	1	40	1	52	194
321876	22	6	1	40	1	50	207
322173	59	1	1	40	1	52	186
322301	24	1	1	40	1	52	64
322770	68	6	1	40	1	52	14
323642	62	7	1	50	1	52	206
323817	47	3	1	48	1	48	186
324000	42	6	1	40	1	25	204
324397	37	1	1	40	1	52	183
324587	28	1	1	40	1	48	66
325401	43	1	1	20	1	52	18
326378	29	1	1	35	1	52	204
327097	37	1	1	40	1	52	207
327204	24	1	1	50	1	48	196
328678	26	1	1	40	1	52	64
329024	42	7	1	65	1	52	207
329990	44	6	1	40	1	52	25

Table C.3 Customized PUMS table for the year 2002 (continued)

SERIALNO	ANC2P	HISP	POBP	OCCP	POWSP	RAC1P	RAC2P
303899	207	1	34	620	34	2	2
305554	207	1	16	620	34	1	1
305854	11	1	47	620	34	1	1
307291	207	1	39	644	34	2	2
308718	14	1	33	635	34	1	1
309059	207	1	34	626	34	1	1
310295	207	1	31	623	34	2	2
310295	207	1	31	623	34	2	2
310299	207	1	34	635	34	1	1
311640	207	1	33	626	34	1	1
312241	207	1	34	632	34	1	1
312659	207	1	49	632	34	1	1
313242	207	1	34	633	34	1	1
313269	207	1	15	623	34	9	65
313769	207	1	34	632	34	1	1
314398	207	1	34	635	34	1	1
315053	207	1	34	623	34	1	1
315053	207	1	34	626	34	1	1
315650	207	1	125	635	34	6	52
317445	207	7	34	623	34	8	64
317445	207	7	146	635	34	8	64
317929	207	1	34	623	34	1	1
317976	207	8	147	626	34	9	65
317987	207	2	142	642	34	1	1
319482	207	1	34	620	34	2	2
319736	207	1	47	620	34	1	1
319985	194	1	34	626	34	1	1
321401	10	1	41	623	34	1	1
321445	207	1	34	635	34	3	17
321876	207	1	34	623	34	1	1
322173	207	1	41	635	34	2	2
322301	207	2	142	620	34	8	64
322770	207	1	47	620	34	1	1
323642	207	1	34	620	34	1	1
323817	207	1	34	632	34	2	2
324000	207	1	34	623	34	1	1
324397	207	1	34	633	34	2	2
324587	207	2	142	624	34	1	1
325401	16	1	34	623	34	1	1
326378	207	1	34	644	34	1	1
327097	207	1	34	635	34	1	1
327204	207	1	1	626	34	1	1
328678	207	2	142	635	34	1	1
329024	207	1	34	644	34	1	1
329990	43	1	18	626	34	1	1

Table C.3 Customized PUMS table for the year 2002 (continued)

SERIALNO	RAC3P	RACBLK	RACWHT
303899	37	1	0
305554	47	0	1
305854	47	0	1
307291	37	1	0
308718	47	0	1
309059	47	0	1
310295	37	1	0
310295	37	1	0
310299	47	0	1
311640	47	0	1
312241	47	0	1
312659	47	0	1
313242	47	0	1
313269	66	0	1
313769	47	0	1
314398	47	0	1
315053	47	0	1
315053	47	0	1
315650	10	0	0
317445	1	0	0
317445	1	0	0
317929	47	0	1
317976	48	0	1
317987	47	0	1
319482	37	1	0
319736	47	0	1
319985	47	0	1
321401	47	0	1
321445	32	0	0
321876	47	0	1
322173	37	1	0
322301	1	0	0
322770	47	0	1
323642	47	0	1
323817	37	1	0
324000	47	0	1
324397	37	1	0
324587	47	0	1
325401	47	0	1
326378	47	0	1
327097	47	0	1
327204	47	0	1
328678	47	0	1
329024	47	0	1
329990	47	0	1

Table C.3 Customized PUMS table for the year 2002 (continued)

SERIALNO	AGEP	COW	SEX	WKHP	WKL	WKW	ANC1P
331832	24	6	1	40	1	52	71
331832	20	1	1	35	1	52	71
332912	29	1	1	45	1	51	11
334477	38	1	1	40	1	52	93
337452	32	2	1	40	1	52	193
337579	26	1	1	40	1	52	75
338647	49	1	1	40	1	52	47
340548	50	1	1	45	1	52	11
340666	27	6	1	40	1	50	11
340917	39	1	1	40	1	52	207
341110	35	1	1	40	1	52	64
341110	20	1	1	40	1	52	64
341110	23	1	1	40	1	52	64
341155	36	1	1	50	1	50	14
341616	61	6	1	35	1	47	207
342128	51	3	1	40	1	52	204
342685	50	6	1	70	1	52	204
342760	45	7	1	40	1	52	26
344084	25	1	1	40	1	52	13
344139	45	7	1	50	1	51	14
344946	39	6	2	40	1	52	204
344946	35	6	1	45	1	52	204
345160	46	6	1	40	1	52	27
346023	52	1	1	50	1	51	59
346445	58	7	1	25	1	52	193
346920	38	6	1	40	1	50	204
347269	45	1	1	45	1	52	23
347859	44	7	1	40	1	45	25
348197	39	1	1	45	1	52	64
349889	54	1	1	40	1	52	204
351637	25	1	1	50	1	52	72
352021	41	1	1	42	1	51	11
354685	48	1	1	50	1	52	25
354885	22	1	1	60	1	6	204
355317	39	6	1	40	1	52	207
355968	53	1	1	50	1	52	14
356919	32	4	2	40	1	52	186
356919	35	1	1	40	1	52	186
358503	27	6	1	30	1	43	204
361441	36	1	1	40	1	8	204
361959	24	1	1	40	1	49	66
361999	27	6	1	40	1	52	64
363075	50	1	1	48	1	48	18
363941	45	1	1	40	1	46	18
364506	45	1	1	40	1	45	11

Table C.3 Customized PUMS table for the year 2002 (continued)

SERIALNO	ANC2P	HISP	POBP	OCCP	POWSP	RAC1P	RAC2P
331832	207	7	146	626	34	1	1
331832	207	7	146	626	34	1	1
332912	14	1	34	642	34	1	1
334477	207	24	145	623	34	8	64
337452	11	1	34	651	34	1	1
337579	207	11	145	623	34	9	65
338647	207	1	33	635	34	1	1
340548	207	1	34	620	34	1	1
340666	25	1	47	623	34	1	1
340917	207	1	34	620	34	1	1
341110	207	2	142	626	34	9	65
341110	207	2	142	626	34	8	64
341110	207	2	142	623	34	8	64
341155	207	1	34	632	34	1	1
341616	207	1	34	623	34	1	1
342128	207	1	34	666	34	1	1
342685	207	1	34	624	34	1	1
342760	207	1	34	620	34	1	1
344084	18	1	33	623	34	1	1
344139	207	1	34	632	34	1	1
344946	207	1	34	624	34	1	1
344946	207	1	47	623	34	1	1
345160	207	1	24	623	34	1	1
346023	207	1	14	620	34	1	1
346445	207	1	34	642	34	1	1
346920	207	1	34	624	34	1	1
347269	207	1	23	632	34	1	1
347859	207	1	36	623	34	1	1
348197	207	2	142	626	34	1	1
349889	207	1	49	644	34	1	1
351637	207	8	147	642	34	1	1
352021	207	1	34	623	34	1	1
354685	207	1	34	620	34	1	1
354885	207	1	34	632	34	1	1
355317	207	1	34	644	34	1	1
355968	18	1	34	620	34	1	1
356919	207	1	34	672	34	2	2
356919	207	1	34	630	34	2	2
358503	207	1	34	635	34	1	1
361441	207	1	34	635	34	2	2
361959	207	2	142	623	34	1	1
361999	207	2	142	623	34	1	1
363075	207	1	33	620	34	1	1
363941	207	1	34	623	34	1	1
364506	207	1	34	652	34	1	1

Table C.3 Customized PUMS table for the year 2002 (continued)

SERIALNO	RAC3P	RACBLK	RACWHT
331832	47	0	1
331832	47	0	1
332912	47	0	1
334477	1	0	0
337452	47	0	1
337579	48	0	1
338647	47	0	1
340548	47	0	1
340666	47	0	1
340917	47	0	1
341110	48	0	1
341110	1	0	0
341110	1	0	0
341155	47	0	1
341616	47	0	1
342128	47	0	1
342685	47	0	1
342760	47	0	1
344084	47	0	1
344139	47	0	1
344946	47	0	1
344946	47	0	1
345160	47	0	1
346023	47	0	1
346445	47	0	1
346920	47	0	1
347269	47	0	1
347859	47	0	1
348197	47	0	1
349889	47	0	1
351637	47	0	1
352021	47	0	1
354685	47	0	1
354885	47	0	1
355317	47	0	1
355968	47	0	1
356919	37	1	0
356919	37	1	0
358503	47	0	1
361441	37	1	0
361959	47	0	1
361999	47	0	1
363075	47	0	1
363941	47	0	1
364506	47	0	1

Table C.3 Customized PUMS table for the year 2002 (continued)

SERIALNO	AGEP	COW	SEX	WKHP	WKL	WKW	ANC1P
364619	25	1	1	40	1	50	206
365596	49	4	1	40	1	52	11
366206	27	1	1	38	1	50	196
367607	36	1	1	40	1	50	14
368540	24	1	1	42	1	50	14
368600	70	6	1	40	1	52	14
369856	23	1	1	40	1	52	206
370524	30	1	1	36	1	52	140
370621	42	6	1	60	1	52	193
372149	39	1	1	47	1	52	157
372564	49	1	1	50	1	52	14
372879	42	1	1	50	1	52	204
373185	54	1	1	36	1	52	207
373698	53	1	1	40	1	48	188
375737	67	1	1	40	1	52	207
375838	37	1	1	35	1	48	18
376130	44	6	1	45	1	52	25
376720	34	1	1	40	1	52	14
377003	50	4	1	40	1	52	13
377148	28	6	1	80	1	52	207
377148	52	6	1	5	1	52	207
377340	31	7	1	75	1	52	207
377780	46	1	1	45	1	46	14
377839	25	1	1	45	1	52	204
379056	64	6	1	35	1	24	204
379375	28	6	1	40	1	52	71
381415	41	6	1	40	1	52	18
382016	26	3	1	40	1	52	188
383487	40	1	1	50	1	52	18
384098	32	1	1	38	1	51	10
384602	18	1	1	40	1	20	204
386220	37	1	1	52	1	40	84
387882	28	1	1	40	1	49	196
390457	59	1	1	40	1	52	204
392433	33	4	2	40	1	52	206
392865	60	1	1	40	1	52	194
393377	31	1	2	40	1	50	18
393377	27	1	1	40	1	50	207
394157	51	1	1	40	1	52	193
394157	21	1	1	40	1	12	193
394270	53	6	1	40	1	50	204
394346	30	1	1	40	1	52	207
395796	42	1	1	40	1	52	186
398779	54	1	1	40	1	17	72
399038	46	6	1	40	1	52	19

Table C.3 Customized PUMS table for the year 2002 (continued)

SERIALNO	ANC2P	HISP	POBP	OCCP	POWSP	RAC1P	RAC2P
364619	207	1	34	623	34	1	1
365596	207	1	34	666	34	1	1
366206	207	1	43	622	34	1	1
367607	18	1	12	620	34	1	1
368540	207	1	34	620	34	1	1
368600	207	1	34	620	34	1	1
369856	207	1	34	640	34	2	2
370524	207	1	34	635	34	2	2
370621	207	1	18	644	34	9	65
372149	207	1	47	635	34	1	1
372564	11	1	34	644	34	1	1
372879	207	1	34	632	34	1	1
373185	207	1	34	623	34	1	1
373698	207	1	34	620	34	2	2
375737	207	1	34	632	34	1	1
375838	193	1	10	626	34	1	1
376130	207	1	34	620	34	1	1
376720	207	1	34	635	34	1	1
377003	14	1	34	635	34	1	1
377148	207	1	34	651	34	1	1
377148	207	1	34	623	34	1	1
377340	207	1	47	626	34	1	1
377780	26	1	22	644	34	1	1
377839	207	1	33	620	34	1	1
379056	207	1	34	642	34	1	1
379375	207	7	146	642	34	8	64
381415	207	1	34	642	34	1	1
382016	207	1	34	626	34	2	2
383487	207	1	25	644	34	1	1
384098	18	1	31	624	34	1	1
384602	207	1	34	635	34	1	1
386220	207	21	173	626	34	8	64
387882	207	1	34	632	34	1	1
390457	207	1	34	642	34	1	1
392433	207	1	34	673	34	1	1
392865	207	1	47	623	34	1	1
393377	207	1	36	635	34	1	1
393377	207	1	5	635	34	1	1
394157	11	1	34	644	34	1	1
394157	11	1	34	622	34	1	1
394270	207	1	34	632	34	1	1
394346	207	1	34	632	34	1	1
395796	207	1	34	632	34	2	2
398779	207	8	147	672	34	1	1
399038	207	1	34	620	34	1	1

Table C.3 Customized PUMS table for the year 2002 (continued)

SERIALNO	RAC3P	RACBLK	RACWHT
364619	47	0	1
365596	47	0	1
366206	47	0	1
367607	47	0	1
368540	47	0	1
368600	47	0	1
369856	37	1	0
370524	37	1	0
370621	66	0	1
372149	47	0	1
372564	47	0	1
372879	47	0	1
373185	47	0	1
373698	37	1	0
375737	47	0	1
375838	47	0	1
376130	47	0	1
376720	47	0	1
377003	47	0	1
377148	47	0	1
377148	47	0	1
377340	47	0	1
377780	47	0	1
377839	47	0	1
379056	47	0	1
379375	1	0	0
381415	47	0	1
382016	37	1	0
383487	47	0	1
384098	47	0	1
384602	47	0	1
386220	1	0	0
387882	47	0	1
390457	47	0	1
392433	47	0	1
392865	47	0	1
393377	47	0	1
393377	47	0	1
394157	47	0	1
394157	47	0	1
394270	47	0	1
394346	47	0	1
395796	37	1	0
398779	47	0	1
399038	47	0	1

Table C.3 Customized PUMS table for the year 2002 (continued)

SERIALNO	AGEP	COW	SEX	WKHP	WKL	WKW	ANC1P
400099	44	1	1	40	1	52	207
400099	20	1	1	40	1	52	11
401174	31	1	1	40	1	15	27
401818	54	3	1	40	1	52	186
403379	48	1	1	40	1	52	14
403968	43	7	1	55	1	52	11
405993	34	7	1	40	1	52	207
406659	50	7	1	70	1	52	14
407060	37	4	1	40	1	52	204
407374	37	1	1	40	1	52	186
407859	36	1	1	40	1	52	11
408755	41	6	1	45	1	50	204
408788	32	6	1	40	1	52	14
409439	62	1	1	15	1	52	207
409943	26	1	1	40	1	36	92
410187	38	5	1	60	1	52	194
410329	45	1	1	40	1	52	204
410911	18	1	1	30	1	3	186
411563	40	1	1	65	1	52	196
411616	51	6	1	8	1	50	206
411714	18	1	1	40	1	24	186
411872	63	4	1	40	1	52	204
414820	40	6	1	30	1	50	186
415091	31	1	2	43	1	50	186
415486	24	1	1	40	1	36	194
416454	44	1	1	40	1	52	207
417779	32	1	1	40	1	52	207
418557	30	1	1	45	1	52	207
418710	49	6	1	50	1	51	23
420713	41	6	1	50	1	30	194
420860	49	6	1	40	1	51	204
421813	48	6	1	40	1	44	204
422608	36	1	1	32	1	46	204
422612	24	1	1	40	1	50	14
424026	17	1	1	30	1	12	207
424196	22	1	1	40	1	52	206
425336	50	1	1	50	1	32	18
426077	21	1	1	40	1	52	62
427426	42	1	1	40	1	52	14
427928	50	1	1	36	1	45	207
430322	32	1	1	40	1	52	23
430494	28	1	1	60	1	52	64
430494	30	1	1	40	1	52	64
430534	32	1	1	40	1	45	18
430807	32	7	1	40	1	52	14

Table C.3 Customized PUMS table for the year 2002 (continued)

SERIALNO	ANC2P	HISP	POBP	OCCP	POWSP	RAC1P	RAC2P
400099	207	1	34	620	34	1	1
400099	207	1	34	653	34	1	1
401174	18	1	36	623	34	1	1
401818	207	1	41	632	34	2	2
403379	18	1	47	620	34	1	1
403968	14	1	15	620	34	1	1
405993	207	1	34	642	34	1	1
406659	207	1	64	620	34	1	1
407060	207	1	34	673	34	1	1
407374	207	1	33	652	34	2	2
407859	18	1	47	623	34	1	1
408755	207	1	34	620	34	1	1
408788	207	1	23	623	34	1	1
409439	207	1	34	653	34	1	1
409943	207	2	142	623	34	8	64
410187	207	1	18	635	34	1	1
410329	207	1	34	635	34	1	1
410911	207	1	34	626	34	2	2
411563	207	1	23	620	34	1	1
411616	207	1	34	642	34	2	2
411714	207	1	34	624	34	2	2
411872	207	1	34	620	34	1	1
414820	207	1	34	623	34	2	2
415091	207	1	34	672	34	2	2
415486	207	1	18	635	34	5	36
416454	207	1	33	620	34	1	1
417779	207	1	47	623	34	1	1
418557	207	1	34	635	34	1	1
418710	207	1	34	635	34	1	1
420713	207	1	34	633	34	3	17
420860	207	1	34	623	34	1	1
421813	207	1	37	622	34	1	1
422608	207	1	34	626	34	1	1
422612	18	1	21	633	34	1	1
424026	207	1	34	642	34	1	1
424196	207	1	35	635	34	1	1
425336	207	1	41	650	34	1	1
426077	207	1	34	644	34	1	1
427426	207	1	34	626	34	1	1
427928	207	1	34	642	34	1	1
430322	207	1	5	623	34	1	1
430494	207	2	142	622	34	1	1
430494	207	2	142	622	34	1	1
430534	10	1	34	623	34	1	1
430807	193	1	31	623	34	1	1

Table C.3 Customized PUMS table for the year 2002 (continued)

SERIALNO	RAC3P	RACBLK	RACWHT
400099	47	0	1
400099	47	0	1
401174	47	0	1
401818	37	1	0
403379	47	0	1
403968	47	0	1
405993	47	0	1
406659	47	0	1
407060	47	0	1
407374	37	1	0
407859	47	0	1
408755	47	0	1
408788	47	0	1
409439	47	0	1
409943	1	0	0
410187	47	0	1
410329	47	0	1
410911	37	1	0
411563	47	0	1
411616	37	1	0
411714	37	1	0
411872	47	0	1
414820	37	1	0
415091	37	1	0
415486	32	0	0
416454	47	0	1
417779	47	0	1
418557	47	0	1
418710	47	0	1
420713	32	0	0
420860	47	0	1
421813	47	0	1
422608	47	0	1
422612	47	0	1
424026	47	0	1
424196	47	0	1
425336	47	0	1
426077	47	0	1
427426	47	0	1
427928	47	0	1
430322	47	0	1
430494	47	0	1
430494	47	0	1
430534	47	0	1
430807	47	0	1

Table C.3 Customized PUMS table for the year 2002 (continued)

SERIALNO	AGEP	COW	SEX	WKHP	WKL	WKW	ANC1P
431116	28	1	2	25	1	40	13
432238	47	6	1	30	1	37	13
432674	57	6	1	50	1	52	14
432877	27	1	1	40	1	52	14
433165	43	1	1	42	1	52	14
433331	33	1	1	50	1	52	207
433371	41	6	1	50	1	52	47
434671	58	1	1	45	1	52	207
434980	28	1	1	31	1	4	186
435338	29	1	1	40	1	50	19
436425	49	1	1	40	1	52	207
436426	53	7	1	65	1	52	10
437448	30	6	1	25	1	47	186
438042	21	1	1	50	1	52	14
438492	34	1	1	40	1	52	207
438638	50	1	1	40	1	52	204
441413	47	6	1	65	1	52	27
441725	50	6	1	35	1	40	11
442845	41	1	1	40	1	52	196
442908	20	6	1	45	1	50	204
444102	42	1	1	55	1	52	204
444943	44	1	1	40	1	52	186
445330	41	6	1	40	1	40	13
445382	44	3	1	40	1	52	207
448194	42	4	1	40	1	52	194
449826	54	1	1	35	1	40	207
450497	42	1	1	70	1	52	18
451410	44	1	1	40	1	52	186
451462	47	1	1	50	1	48	204
452803	46	7	1	40	1	52	25
452949	30	1	1	40	1	52	207
453070	35	7	1	45	1	52	19
453254	22	1	1	45	1	52	25
453532	24	1	1	40	1	52	207
455585	51	6	1	30	1	27	186
456798	60	3	1	60	1	52	188
457087	48	6	1	45	1	52	11
457925	34	1	1	40	1	45	11
458015	32	1	1	50	1	52	204
458305	66	6	1	40	1	26	207
459282	25	1	1	40	1	52	64
459282	25	1	1	32	1	52	64
459282	25	1	1	40	1	52	72
459640	36	1	1	40	1	52	204
461220	28	1	1	50	1	52	194

Table C.3 Customized PUMS table for the year 2002 (continued)

SERIALNO	ANC2P	HISP	POBP	OCCP	POWSP	RAC1P	RAC2P
431116	11	1	31	620	34	1	1
432238	14	1	14	623	34	1	1
432674	207	1	34	624	34	1	1
432877	47	1	34	644	34	1	1
433165	207	1	19	635	34	1	1
433331	207	1	34	635	34	1	1
433371	207	1	33	623	34	1	1
434671	207	1	34	644	34	1	1
434980	207	1	34	660	34	2	2
435338	207	1	47	623	34	1	1
436425	207	1	47	633	34	1	1
436426	207	1	23	666	34	1	1
437448	207	1	34	625	34	2	2
438042	18	1	3	623	34	9	65
438492	207	1	34	622	34	1	1
438638	207	1	34	623	34	1	1
441413	11	1	34	626	34	1	1
441725	207	1	34	642	34	1	1
442845	207	1	34	635	34	1	1
442908	207	1	34	623	34	1	1
444102	207	1	34	635	34	1	1
444943	207	1	33	651	34	2	2
445330	207	1	34	642	34	1	1
445382	207	1	41	653	34	1	1
448194	207	1	21	673	34	3	17
449826	207	1	34	642	34	1	1
450497	207	1	34	623	34	1	1
451410	207	1	9	635	34	2	2
451462	207	1	34	620	34	1	1
452803	207	1	34	644	34	1	1
452949	207	1	34	651	34	1	1
453070	18	1	31	644	34	1	1
453254	207	1	34	625	34	1	1
453532	207	1	34	635	34	1	1
455585	191	1	34	620	34	2	2
456798	207	1	33	644	34	2	2
457087	207	1	34	623	34	1	1
457925	14	1	34	632	34	1	1
458015	207	1	34	623	34	1	1
458305	207	1	34	651	34	1	1
459282	207	2	142	623	34	1	1
459282	207	2	142	626	34	1	1
459282	207	8	147	626	34	1	1
459640	207	1	34	623	34	1	1
461220	207	1	34	623	34	5	36

Table C.3 Customized PUMS table for the year 2002 (continued)

SERIALNO	RAC3P	RACBLK	RACWHT
431116	47	0	1
432238	47	0	1
432674	47	0	1
432877	47	0	1
433165	47	0	1
433331	47	0	1
433371	47	0	1
434671	47	0	1
434980	37	1	0
435338	47	0	1
436425	47	0	1
436426	47	0	1
437448	37	1	0
438042	66	0	1
438492	47	0	1
438638	47	0	1
441413	47	0	1
441725	47	0	1
442845	47	0	1
442908	47	0	1
444102	47	0	1
444943	37	1	0
445330	47	0	1
445382	47	0	1
448194	32	0	0
449826	47	0	1
450497	47	0	1
451410	37	1	0
451462	47	0	1
452803	47	0	1
452949	47	0	1
453070	47	0	1
453254	47	0	1
453532	47	0	1
455585	37	1	0
456798	37	1	0
457087	47	0	1
457925	47	0	1
458015	47	0	1
458305	47	0	1
459282	47	0	1
459282	47	0	1
459282	47	0	1
459640	47	0	1
461220	32	0	0

Table C.4 Customized PUMS table for the year 2003

SERIALNO	AGEP	COW	SEX	WKHP	WKL	WKW	ANC1P
445	32	6	1	40	1	25	920
1078	42	2	1	40	1	52	210
1857	28	1	1	10	1	52	210
2361	44	6	1	60	1	52	26
2878	26	1	1	30	1	52	226
2878	41	1	1	30	1	52	210
2878	22	1	1	30	1	52	226
2878	19	1	1	30	1	52	210
2878	18	1	1	35	1	4	226
3232	32	1	1	45	1	52	999
3549	22	6	1	30	1	50	402
3706	54	1	2	50	1	52	939
3935	32	1	1	30	1	40	920
4073	49	7	1	45	1	44	924
4830	26	1	1	40	1	52	223
9309	24	1	1	36	1	52	210
9314	27	1	1	6	1	40	924
9363	66	1	1	55	1	52	902
10173	49	7	1	45	1	50	22
10432	21	1	1	40	1	50	999
11556	48	7	1	60	1	52	924
12772	26	1	1	40	1	52	32
16111	34	6	1	60	1	52	51
16584	44	1	1	30	1	36	999
16816	32	1	1	60	1	48	212
16829	32	1	1	40	1	52	50
17074	33	1	1	40	1	52	999
17222	38	1	1	40	1	52	996
18112	33	1	1	45	1	52	87
18893	21	1	1	52	1	1	999
20529	33	1	1	40	1	52	87
20816	49	6	1	40	1	48	999
22711	30	1	1	36	1	40	920
22723	33	1	1	40	1	6	919
22785	32	1	1	36	1	50	50
22830	43	1	1	40	1	52	939
22863	18	1	1	40	1	50	32
23416	61	6	1	50	1	52	51
23953	51	6	1	50	1	50	22
24809	53	6	1	35	1	50	32
25594	52	3	1	40	1	52	88
25952	58	1	1	40	1	52	917
26527	31	1	2	45	1	48	261
26938	43	1	1	40	1	52	50
27976	47	7	1	60	1	52	32

Table C.4 Customized PUMS table for the year 2003 (continued)

SERIALNO	ANC2P	HISP	POBP	OCCP	POWSP	RAC1P	RAC2P
445	999	1	37	6330	37	3	14
1078	999	2	303	6440	37	8	64
1857	999	2	303	6710	37	8	64
2361	999	1	37	6320	37	1	1
2878	999	11	303	6230	37	1	1
2878	999	2	303	6230	37	1	1
2878	999	11	312	6230	37	1	1
2878	999	2	303	6230	37	1	1
2878	999	11	312	6420	37	1	1
3232	999	1	22	6200	37	1	1
3549	999	1	37	6220	37	1	1
3706	999	1	37	6260	37	1	1
3935	999	1	37	6230	37	3	17
4073	999	1	37	6200	37	1	1
4830	999	8	314	6260	37	8	64
9309	999	2	303	6260	37	8	64
9314	999	1	37	6510	37	1	1
9363	999	1	37	6350	37	2	2
10173	999	1	37	6200	37	1	1
10432	999	1	37	6260	37	1	1
11556	999	1	37	6200	37	1	1
12772	142	1	42	6700	37	1	1
16111	50	1	36	6710	37	1	1
16584	999	1	51	6230	37	1	1
16816	999	2	303	6420	37	8	64
16829	920	1	37	6230	37	1	1
17074	999	1	37	6320	37	1	1
17222	999	1	45	6260	37	1	1
18112	999	1	12	6230	37	1	1
18893	999	1	37	6230	37	1	1
20529	999	1	37	6350	37	1	1
20816	999	1	37	6200	37	1	1
22711	999	1	37	6240	37	1	1
22723	999	1	37	6230	37	1	1
22785	919	1	37	6230	37	9	65
22830	999	1	37	6200	37	1	1
22863	999	1	37	6440	37	1	1
23416	999	1	45	6200	37	1	1
23953	999	1	37	6420	37	1	1
24809	50	1	37	6440	37	1	1
25594	999	1	34	6660	37	1	1
25952	999	1	51	6200	37	3	5
26527	51	3	36	6350	37	8	64
26938	32	1	37	6200	37	1	1
27976	999	1	37	6200	37	1	1

Table C.4 Customized PUMS table for the year 2003 (continued)

SERIALNO	RAC3P	RACBLK	RACWHT
445	32	0	0
1078	1	0	0
1857	1	0	0
2361	47	0	1
2878	47	0	1
2878	47	0	1
2878	47	0	1
2878	47	0	1
2878	47	0	1
3232	47	0	1
3549	47	0	1
3706	47	0	1
3935	32	0	0
4073	47	0	1
4830	1	0	0
9309	1	0	0
9314	47	0	1
9363	37	1	0
10173	47	0	1
10432	47	0	1
11556	47	0	1
12772	47	0	1
16111	47	0	1
16584	47	0	1
16816	1	0	0
16829	47	0	1
17074	47	0	1
17222	47	0	1
18112	47	0	1
18893	47	0	1
20529	47	0	1
20816	47	0	1
22711	47	0	1
22723	47	0	1
22785	66	0	1
22830	47	0	1
22863	47	0	1
23416	47	0	1
23953	47	0	1
24809	47	0	1
25594	47	0	1
25952	32	0	0
26527	1	0	0
26938	47	0	1
27976	47	0	1

Table C.4 Customized PUMS table for the year 2003 (continued)

SERIALNO	AGEP	COW	SEX	WKHP	WKL	WKW	ANC1P
28869	28	1	1	40	1	50	999
30272	35	1	1	50	1	52	22
30474	22	7	1	35	1	35	112
30484	19	1	1	30	1	52	999
30691	45	1	1	40	1	52	903
31091	43	1	1	42	1	52	931
31380	46	7	1	40	1	51	22
34033	47	5	1	36	1	52	21
34043	36	1	1	40	1	48	91
34507	25	1	2	40	1	52	902
35018	34	1	1	40	1	52	32
35554	44	1	1	40	1	48	902
37793	44	6	1	40	1	52	32
38851	34	7	1	40	1	52	902
39401	27	1	1	40	1	52	939
40566	30	7	1	40	1	48	999
40971	20	1	1	40	1	52	902
41806	18	1	1	10	1	52	32
42109	56	1	1	50	1	52	999
42444	42	1	1	40	1	52	939
43273	19	1	1	46	1	52	924
44223	47	1	1	53	1	52	224
45056	53	1	1	40	1	52	32
45097	32	1	1	40	1	52	32
46035	25	1	1	40	1	52	999
46159	58	6	1	70	1	52	999
46220	50	6	1	60	1	35	999
47838	21	1	1	45	1	11	210
48220	56	1	1	40	1	50	902
48382	26	1	1	40	1	52	999
48995	30	1	1	40	1	52	939
49267	52	6	1	30	1	44	918
50424	25	1	1	40	1	52	939
52018	52	7	1	35	1	52	999
53920	72	7	1	40	1	50	939
55494	48	4	1	40	1	52	939
56392	67	1	1	27	1	52	924
56772	37	1	1	50	1	52	999
57594	37	1	1	35	1	26	218
57776	36	7	1	40	1	52	924
58180	22	6	1	30	1	50	939
59038	51	6	1	40	1	52	939
59096	22	1	1	40	1	52	22
59107	25	1	1	40	1	44	290
59146	50	4	1	40	1	52	22

Table C.4 Customized PUMS table for the year 2003 (continued)

SERIALNO	ANC2P	HISP	POBP	OCCP	POWSP	RAC1P	RAC2P
28869	999	1	36	6260	37	1	1
30272	999	1	37	6710	37	1	1
30474	999	1	17	6260	37	1	1
30484	999	1	37	6260	37	1	1
30691	999	1	37	6260	37	2	2
31091	999	1	12	6200	37	1	1
31380	999	1	51	6240	37	1	1
34033	999	1	37	6420	37	1	1
34043	999	1	13	6440	37	1	1
34507	999	1	36	6200	37	2	2
35018	50	1	6	6440	37	1	1
35554	999	1	55	6200	37	2	2
37793	999	1	36	6260	37	1	1
38851	999	1	37	6420	37	2	2
39401	999	1	37	6260	37	1	1
40566	999	1	37	6530	37	1	1
40971	999	1	37	6260	37	2	2
41806	82	1	6	6260	37	1	1
42109	999	1	37	6200	37	1	1
42444	999	1	13	6350	37	1	1
43273	999	1	37	6350	37	1	1
44223	999	9	315	6350	37	1	1
45056	999	1	42	6350	37	1	1
45097	999	1	36	6760	37	1	1
46035	999	1	47	6260	37	1	1
46159	999	1	37	6320	37	1	1
46220	999	1	215	6420	37	1	1
47838	999	2	303	6510	37	8	64
48220	999	1	37	6440	37	2	2
48382	999	1	37	6220	37	1	1
48995	999	1	37	6230	37	1	1
49267	999	1	45	6330	37	1	1
50424	999	1	36	6520	37	1	1
52018	999	1	37	6230	37	1	1
53920	999	1	45	6200	37	1	1
55494	999	1	9	6320	37	1	1
56392	999	1	37	6530	37	1	1
56772	999	1	9	6200	37	1	1
57594	999	2	303	6260	37	2	2
57776	999	1	37	6440	37	1	1
58180	999	1	37	6220	37	1	1
59038	999	1	37	6200	37	1	1
59096	88	1	36	6440	37	1	1
59107	999	7	313	6230	37	8	64
59146	919	1	45	6320	37	1	1

Table C.4 Customized PUMS table for the year 2003 (continued)

SERIALNO	RAC3P	RACBLK	RACWHT
28869	47	0	1
30272	47	0	1
30474	47	0	1
30484	47	0	1
30691	37	1	0
31091	47	0	1
31380	47	0	1
34033	47	0	1
34043	47	0	1
34507	37	1	0
35018	47	0	1
35554	37	1	0
37793	47	0	1
38851	37	1	0
39401	47	0	1
40566	47	0	1
40971	37	1	0
41806	47	0	1
42109	47	0	1
42444	47	0	1
43273	47	0	1
44223	47	0	1
45056	47	0	1
45097	47	0	1
46035	47	0	1
46159	47	0	1
46220	47	0	1
47838	1	0	0
48220	37	1	0
48382	47	0	1
48995	47	0	1
49267	47	0	1
50424	47	0	1
52018	47	0	1
53920	47	0	1
55494	47	0	1
56392	47	0	1
56772	47	0	1
57594	37	1	0
57776	47	0	1
58180	47	0	1
59038	47	0	1
59096	47	0	1
59107	1	0	0
59146	47	0	1

Table C.4 Customized PUMS table for the year 2003 (continued)

SERIALNO	AGEP	COW	SEX	WKHP	WKL	WKW	ANC1P
60028	55	1	1	40	1	52	210
60085	39	1	1	40	1	46	919
61905	54	4	1	40	1	52	87
62197	47	6	1	30	1	50	32
62220	29	1	1	30	1	52	223
62656	61	6	1	40	1	52	999
62793	22	1	1	40	1	52	920
62888	34	6	1	20	1	20	939
63537	54	3	2	40	1	52	939
63537	20	4	1	50	1	52	939
63599	50	7	1	50	1	52	51
64004	61	6	1	40	1	52	996
65237	63	6	1	40	1	52	939
65790	21	1	1	45	1	40	50
65927	34	6	1	38	1	45	88
67057	36	1	1	40	1	52	210
68083	29	1	1	40	1	47	142
68158	51	6	1	30	1	50	88
68313	51	1	1	35	1	52	902
68434	51	6	1	40	1	40	32
68434	25	6	1	40	1	45	153
70048	29	1	1	38	1	52	210
70048	21	1	1	40	1	40	210
70777	45	1	1	45	1	52	46
70888	28	1	1	30	1	40	226
71204	25	1	1	40	1	52	210
71496	80	7	1	40	1	52	999
72982	39	1	1	40	1	52	902
73406	49	1	1	40	1	52	939
74342	52	1	1	60	1	32	999
74392	68	6	1	60	1	52	999
76433	40	3	1	40	1	52	999
77013	46	1	1	40	1	52	924
79182	41	1	1	45	1	52	50
79571	26	1	1	48	1	20	212
80183	32	1	1	38	1	46	939
80779	29	1	1	50	1	4	402
81058	27	1	1	40	1	52	210
81172	45	6	1	40	1	52	920
81182	51	6	1	30	1	10	22
83016	50	6	1	40	1	52	939
83585	23	6	1	65	1	51	924
84013	19	1	1	32	1	1	22
85108	19	1	1	40	1	52	223
88440	50	1	1	30	1	45	999

Table C.4 Customized PUMS table for the year 2003 (continued)

SERIALNO	ANC2P	HISP	POBP	OCCP	POWSP	RAC1P	RAC2P
60028	999	2	303	6230	37	8	64
60085	999	1	37	6330	37	1	1
61905	918	1	37	6320	37	1	1
62197	50	1	37	6260	37	1	1
62220	999	8	314	6420	37	1	1
62656	999	1	37	6420	37	1	1
62793	999	1	45	6330	37	3	17
62888	999	1	26	6260	37	1	1
63537	999	1	37	6320	37	1	1
63537	999	1	37	6320	37	1	1
63599	999	1	36	6200	37	1	1
64004	999	1	45	6420	37	1	1
65237	999	1	37	6510	37	1	1
65790	26	1	37	6440	37	1	1
65927	999	1	37	6260	37	1	1
67057	999	2	303	6230	37	1	1
68083	999	1	51	6230	37	1	1
68158	918	1	39	6220	37	1	1
68313	999	1	37	6240	37	2	2
68434	21	1	39	6260	37	1	1
68434	32	1	39	6230	37	1	1
70048	999	2	303	6230	37	1	1
70048	999	2	303	6230	37	1	1
70777	920	1	6	6230	37	1	1
70888	999	11	312	6220	37	8	64
71204	999	2	303	6240	37	8	64
71496	999	1	37	6200	37	1	1
72982	999	1	37	6320	37	2	2
73406	999	1	37	6440	37	1	1
74342	999	1	37	6420	37	2	2
74392	999	1	37	6230	37	1	1
76433	999	1	37	6350	37	1	1
77013	999	1	39	6260	37	1	1
79182	999	1	37	6320	37	1	1
79571	999	2	303	6230	37	1	1
80183	999	1	37	6200	37	1	1
80779	999	1	414	6200	37	1	1
81058	999	2	303	6220	37	8	64
81172	999	1	37	6220	37	3	17
81182	999	1	37	6260	37	1	1
83016	999	1	37	6230	37	1	1
83585	999	1	37	6260	37	1	1
84013	999	1	37	6320	37	1	1
85108	999	2	313	6230	37	1	1
88440	999	1	37	6220	37	1	1

Table C.4 Customized PUMS table for the year 2003 (continued)

SERIALNO	RAC3P	RACBLK	RACWHT
60028	1	0	0
60085	47	0	1
61905	47	0	1
62197	47	0	1
62220	47	0	1
62656	47	0	1
62793	32	0	0
62888	47	0	1
63537	47	0	1
63537	47	0	1
63599	47	0	1
64004	47	0	1
65237	47	0	1
65790	47	0	1
65927	47	0	1
67057	47	0	1
68083	47	0	1
68158	47	0	1
68313	37	1	0
68434	47	0	1
68434	47	0	1
70048	47	0	1
70048	47	0	1
70777	47	0	1
70888	1	0	0
71204	1	0	0
71496	47	0	1
72982	37	1	0
73406	47	0	1
74342	37	1	0
74392	47	0	1
76433	47	0	1
77013	47	0	1
79182	47	0	1
79571	47	0	1
80183	47	0	1
80779	47	0	1
81058	1	0	0
81172	32	0	0
81182	47	0	1
83016	47	0	1
83585	47	0	1
84013	47	0	1
85108	47	0	1
88440	47	0	1

Table C.4 Customized PUMS table for the year 2003 (continued)

SERIALNO	AGEP	COW	SEX	WKHP	WKL	WKW	ANC1P
88745	50	1	1	40	1	52	148
88787	33	1	1	35	1	20	22
88890	28	1	1	35	1	52	999
89669	55	1	1	40	1	50	939
89932	38	1	2	40	1	40	903
90303	32	1	1	42	1	52	999
92572	28	1	1	40	1	52	210
92572	27	1	1	40	1	52	210
92935	30	1	1	40	1	50	210
92935	30	1	1	40	1	39	999
93154	70	3	1	40	1	6	32
94440	42	1	1	55	1	52	50
96039	57	6	1	40	1	52	939
96090	32	6	1	41	1	48	177
96895	19	1	1	40	1	1	22
97348	61	4	1	40	1	50	924
97468	31	7	1	60	1	52	50
97889	33	1	1	50	1	48	999
98028	47	6	1	40	1	52	939
98028	19	1	1	20	1	50	939
98517	50	6	1	45	1	52	996
98586	64	1	1	40	1	52	32
100837	28	1	1	40	1	52	210
101043	56	2	1	44	1	52	939
101668	29	1	1	35	1	45	939
102002	37	1	1	45	1	52	939
104222	26	1	1	40	1	50	924
104425	42	1	1	50	1	52	939
104786	53	5	1	80	1	52	900
105048	36	1	1	40	1	52	999
105283	23	1	1	40	1	24	924
105633	43	1	1	45	1	48	290
107327	61	1	1	40	1	50	929
107434	41	1	1	43	1	8	308
107827	27	1	1	37	1	42	939
109707	61	1	1	40	1	48	50
111366	56	4	1	45	1	52	902
111906	47	1	2	40	1	52	51
111984	20	1	1	40	1	52	939
112108	20	1	1	40	1	24	210
113321	61	1	1	40	1	48	32
113446	21	1	1	40	1	52	22
113772	40	1	1	42	1	52	999
114245	48	1	1	35	1	52	939
116161	25	1	1	30	1	34	999

Table C.4 Customized PUMS table for the year 2003 (continued)

SERIALNO	ANC2P	HISP	POBP	OCCP	POWSP	RAC1P	RAC2P
88745	999	1	163	6350	37	1	1
88787	999	1	37	6260	37	1	1
88890	999	1	37	6200	37	1	1
89669	999	1	37	6260	37	1	1
89932	999	1	37	6260	37	2	2
90303	999	1	36	6200	37	1	1
92572	999	2	303	6420	37	1	1
92572	999	2	303	6420	37	1	1
92935	999	2	303	6220	37	1	1
92935	999	2	303	6510	37	1	1
93154	999	1	37	6440	37	1	1
94440	999	1	54	6200	37	1	1
96039	999	1	37	6260	37	1	1
96090	999	1	150	6420	37	1	1
96895	920	1	37	6230	37	3	17
97348	999	1	37	6200	37	1	1
97468	999	1	37	6200	37	1	1
97889	999	1	37	6320	37	1	1
98028	999	1	37	6320	37	1	1
98028	999	1	37	6320	37	1	1
98517	999	1	37	6200	37	1	1
98586	999	1	37	6350	37	1	1
100837	999	2	303	6230	37	1	1
101043	999	1	6	6350	37	1	1
101668	999	1	19	6330	37	1	1
102002	999	1	34	6220	37	1	1
104222	999	1	37	6260	37	1	1
104425	999	1	51	6230	37	1	1
104786	999	1	37	6660	37	2	2
105048	999	1	37	6350	37	1	1
105283	999	1	37	6510	37	1	1
105633	999	2	303	6510	37	8	64
107327	999	1	36	6200	37	1	1
107434	999	1	333	6510	37	2	2
107827	999	1	37	6200	37	1	1
109707	999	1	37	6440	37	1	1
111366	999	1	11	6200	37	2	2
111906	999	1	54	6660	37	1	1
111984	999	1	37	6230	37	1	1
112108	999	2	303	6420	37	8	64
113321	999	1	51	6260	37	1	1
113446	999	1	37	6220	37	1	1
113772	999	1	37	6350	37	1	1
114245	999	1	37	6320	37	1	1
116161	999	1	37	6440	37	1	1

Table C.4 Customized PUMS table for the year 2003 (continued)

SERIALNO	RAC3P	RACBLK	RACWHT
88745	47	0	1
88787	47	0	1
88890	47	0	1
89669	47	0	1
89932	37	1	0
90303	47	0	1
92572	47	0	1
92572	47	0	1
92935	47	0	1
92935	47	0	1
93154	47	0	1
94440	47	0	1
96039	47	0	1
96090	47	0	1
96895	32	0	0
97348	47	0	1
97468	47	0	1
97889	47	0	1
98028	47	0	1
98028	47	0	1
98517	47	0	1
98586	47	0	1
100837	47	0	1
101043	47	0	1
101668	47	0	1
102002	47	0	1
104222	47	0	1
104425	47	0	1
104786	37	1	0
105048	47	0	1
105283	47	0	1
105633	1	0	0
107327	47	0	1
107434	37	1	0
107827	47	0	1
109707	47	0	1
111366	37	1	0
111906	47	0	1
111984	47	0	1
112108	1	0	0
113321	47	0	1
113446	47	0	1
113772	47	0	1
114245	47	0	1
116161	47	0	1

Table C.4 Customized PUMS table for the year 2003 (continued)

SERIALNO	AGEP	COW	SEX	WKHP	WKL	WKW	ANC1P
116589	61	1	1	50	1	51	142
116659	44	1	1	45	1	50	50
116727	21	1	1	85	1	52	51
117925	40	6	1	40	1	52	999
117998	32	1	1	40	1	26	999
118896	55	3	1	40	1	52	999
119466	48	6	1	40	1	49	902
120516	30	1	1	35	1	36	212
122766	33	1	1	40	1	51	999
123938	34	1	1	24	1	40	999
125986	51	6	1	40	1	52	996
125986	25	6	1	40	1	52	996
125986	24	6	1	40	1	52	996
126112	52	1	1	40	1	52	920
127279	28	1	1	40	1	52	212
127564	28	1	1	35	1	40	22
128058	62	1	1	40	1	52	999
129345	44	6	1	50	1	52	22
129528	59	6	1	34	1	52	22
130780	21	1	2	20	1	45	87
130913	41	6	2	43	1	52	22
130940	51	1	1	48	1	52	87
131207	53	6	1	40	1	36	22
131458	29	1	1	40	1	52	999
131776	31	7	1	40	1	40	212
132123	25	1	1	40	1	52	935
132900	33	7	1	40	1	6	82
133758	55	6	1	45	1	50	32
134473	37	5	1	65	1	52	900
137153	39	1	2	40	1	52	999
137187	33	1	1	40	1	52	917
137296	27	1	1	36	1	52	920
138413	35	6	1	35	1	45	32
138613	42	4	1	60	1	52	999
139302	71	6	1	30	1	12	902
139629	34	6	1	40	1	52	88
139895	52	3	1	40	1	52	924
141558	49	1	1	40	1	52	999
143850	31	1	1	45	1	36	210
144121	50	6	1	9	1	52	32
146595	39	1	1	45	1	52	32
147071	25	1	1	40	1	52	22
149074	20	1	1	43	1	52	900
149363	24	1	1	40	1	48	210
150232	47	7	1	40	1	48	22

Table C.4 Customized PUMS table for the year 2003 (continued)

SERIALNO	ANC2P	HISP	POBP	OCCP	POWSP	RAC1P	RAC2P
116589	148	1	36	6510	37	1	1
116659	999	1	24	6350	37	1	1
116727	999	1	36	6260	37	1	1
117925	999	1	37	6230	37	1	1
117998	999	1	49	6260	37	1	1
118896	999	1	37	6200	37	1	1
119466	999	1	37	6230	37	2	2
120516	999	2	303	6510	37	1	1
122766	999	1	37	6200	37	1	1
123938	999	1	37	6260	37	1	1
125986	999	1	37	6260	37	1	1
125986	999	1	37	6260	37	1	1
125986	999	1	37	6260	37	1	1
126112	999	1	37	6330	37	3	17
127279	999	2	303	6420	37	1	1
127564	999	1	47	6200	37	1	1
128058	999	1	54	6260	37	1	1
129345	50	1	18	6260	37	1	1
129528	999	1	37	6200	37	1	1
130780	32	1	37	6240	37	1	1
130913	50	1	6	6420	37	1	1
130940	999	1	47	6700	37	1	1
131207	999	1	37	6330	37	1	1
131458	999	1	37	6320	37	1	1
131776	999	2	303	6230	37	8	64
132123	510	1	25	6430	37	9	65
132900	999	1	6	6230	37	1	1
133758	50	1	37	6230	37	1	1
134473	999	1	42	6720	37	2	2
137153	999	1	37	6200	37	1	1
137187	50	1	37	6200	37	3	14
137296	32	1	37	6230	37	9	65
138413	999	1	36	6240	37	1	1
138613	999	1	12	6350	37	1	1
139302	999	1	37	6200	37	2	2
139629	999	1	37	6230	37	1	1
139895	999	1	54	6230	37	1	1
141558	999	1	37	6230	37	1	1
143850	999	2	23	6230	37	8	64
144121	999	1	37	6220	37	1	1
146595	999	1	37	6320	37	1	1
147071	999	1	37	6230	37	1	1
149074	999	1	37	6440	37	2	2
149363	999	2	303	6440	37	1	1
150232	999	1	10	6200	37	1	1

Table C.4 Customized PUMS table for the year 2003 (continued)

SERIALNO	RAC3P	RACBLK	RACWHT
116589	47	0	1
116659	47	0	1
116727	47	0	1
117925	47	0	1
117998	47	0	1
118896	47	0	1
119466	37	1	0
120516	47	0	1
122766	47	0	1
123938	47	0	1
125986	47	0	1
125986	47	0	1
125986	47	0	1
126112	32	0	0
127279	47	0	1
127564	47	0	1
128058	47	0	1
129345	47	0	1
129528	47	0	1
130780	47	0	1
130913	47	0	1
130940	47	0	1
131207	47	0	1
131458	47	0	1
131776	1	0	0
132123	48	0	1
132900	47	0	1
133758	47	0	1
134473	37	1	0
137153	47	0	1
137187	32	0	0
137296	66	0	1
138413	47	0	1
138613	47	0	1
139302	37	1	0
139629	47	0	1
139895	47	0	1
141558	47	0	1
143850	1	0	0
144121	47	0	1
146595	47	0	1
147071	47	0	1
149074	37	1	0
149363	47	0	1
150232	47	0	1

Table C.4 Customized PUMS table for the year 2003 (continued)

SERIALNO	AGEP	COW	SEX	WKHP	WKL	WKW	ANC1P
150232	19	1	1	40	1	48	22
152328	21	6	1	45	1	48	239
152785	31	1	1	40	1	52	999
153779	65	1	1	20	1	3	902
154083	41	1	1	60	1	52	50
154145	27	1	1	40	1	26	226
154253	35	4	1	40	1	52	902
154489	48	1	1	45	1	52	939
155212	42	7	1	40	1	52	88
155527	45	7	1	40	1	35	22
155716	43	1	1	40	1	50	902
156115	31	1	1	40	1	52	210
157757	32	1	1	40	1	50	22
158164	55	1	1	40	1	4	917
158397	23	1	1	35	1	52	210
158433	28	1	1	40	1	52	924
158703	32	1	1	40	1	52	939
159203	38	1	1	37	1	52	88
159657	46	7	1	50	1	52	142
159822	39	6	1	60	1	50	924
159891	50	1	1	45	1	52	996
161556	25	6	1	40	1	50	142
163097	45	6	1	40	1	40	999
164271	19	1	1	40	1	20	212
164290	58	7	1	40	1	49	32
164484	38	1	1	58	1	49	919
164871	47	6	1	40	1	50	125
165085	27	1	1	60	1	52	50
166248	44	1	1	40	1	35	32
166739	33	1	2	40	1	52	22
166849	49	1	1	40	1	52	939
168265	30	7	1	55	1	50	939
169456	33	6	1	45	1	52	939
169845	34	3	1	40	1	52	50
169928	19	1	1	40	1	20	290
169928	27	1	1	52	1	40	290
170254	30	1	1	24	1	32	939
174376	29	1	1	15	1	12	939
174436	29	1	1	20	1	15	920
174969	61	8	1	24	1	5	22
175410	52	6	1	30	1	12	939
175619	37	6	1	30	1	20	271
175966	24	1	1	55	1	52	88
176274	37	6	1	40	1	48	32
177126	58	7	1	40	1	52	939

Table C.4 Customized PUMS table for the year 2003 (continued)

SERIALNO	ANC2P	HISP	POBP	OCCP	POWSP	RAC1P	RAC2P
150232	999	1	37	6320	37	1	1
152328	999	21	373	6350	37	1	1
152785	999	1	37	6350	37	1	1
153779	999	1	37	6320	37	2	2
154083	999	1	37	6510	37	1	1
154145	999	11	312	6230	37	1	1
154253	999	1	37	6320	37	2	2
154489	999	1	37	6260	37	1	1
155212	999	1	40	6200	37	1	1
155527	32	1	37	6230	37	1	1
155716	999	1	37	6530	37	2	2
156115	999	2	303	6200	37	8	64
157757	999	1	37	6240	37	1	1
158164	999	1	37	6230	37	3	17
158397	999	2	303	6260	37	8	64
158433	999	1	37	6330	37	1	1
158703	999	1	37	6700	37	1	1
159203	999	1	12	6440	37	1	1
159657	50	1	36	6200	37	1	1
159822	999	1	37	6260	37	1	1
159891	999	1	37	6350	37	1	1
161556	32	1	42	6260	37	1	1
163097	999	1	51	6510	37	1	1
164271	999	2	303	6330	37	8	64
164290	999	1	37	6200	37	1	1
164484	999	1	37	6350	37	1	1
164871	999	1	42	6330	37	1	1
165085	999	1	37	6440	37	1	1
166248	210	1	17	6440	37	1	1
166739	999	1	37	6350	37	1	1
166849	999	1	37	6350	37	1	1
168265	999	1	37	6200	37	1	1
169456	999	1	37	6240	37	1	1
169845	999	1	37	6440	37	1	1
169928	999	11	312	6250	37	8	64
169928	999	2	312	6250	37	8	64
170254	999	1	37	6260	37	1	1
174376	999	1	37	6230	37	1	1
174436	999	1	110	6330	37	3	17
174969	999	1	37	6230	37	1	1
175410	999	1	45	6200	37	1	1
175619	999	4	327	6420	37	9	65
175966	999	1	37	6230	37	1	1
176274	50	1	37	6430	37	1	1
177126	999	1	37	6200	37	1	1

Table C.4 Customized PUMS table for the year 2003 (continued)

SERIALNO	RAC3P	RACBLK	RACWHT
150232	47	0	1
152328	47	0	1
152785	47	0	1
153779	37	1	0
154083	47	0	1
154145	47	0	1
154253	37	1	0
154489	47	0	1
155212	47	0	1
155527	47	0	1
155716	37	1	0
156115	1	0	0
157757	47	0	1
158164	32	0	0
158397	1	0	0
158433	47	0	1
158703	47	0	1
159203	47	0	1
159657	47	0	1
159822	47	0	1
159891	47	0	1
161556	47	0	1
163097	47	0	1
164271	1	0	0
164290	47	0	1
164484	47	0	1
164871	47	0	1
165085	47	0	1
166248	47	0	1
166739	47	0	1
166849	47	0	1
168265	47	0	1
169456	47	0	1
169845	47	0	1
169928	1	0	0
169928	1	0	0
170254	47	0	1
174376	47	0	1
174436	32	0	0
174969	47	0	1
175410	47	0	1
175619	48	0	1
175966	47	0	1
176274	47	0	1
177126	47	0	1

Table C.4 Customized PUMS table for the year 2003 (continued)

SERIALNO	AGEP	COW	SEX	WKHP	WKL	WKW	ANC1P
178384	51	5	1	40	1	52	924
178659	58	6	1	20	1	30	32
179126	34	1	1	40	1	52	999
179944	39	1	1	55	1	52	999
180022	38	4	1	40	1	52	22
180672	31	1	1	40	1	52	210
181873	34	1	1	40	1	52	32
182242	42	1	2	40	1	52	32
182387	22	7	1	38	1	52	210
182387	25	2	1	40	1	52	51
182444	28	4	1	40	1	52	996
182476	46	1	1	60	1	52	87
183026	33	1	1	40	1	51	931
183088	41	1	1	43	1	8	902
184317	64	7	1	40	1	52	51
185277	61	1	1	40	1	52	32
185396	19	1	1	40	1	52	210
185684	57	6	1	40	1	52	999
186658	35	1	1	40	1	52	261
187447	54	1	1	45	1	52	999
190022	19	1	1	40	1	26	996
190198	30	1	1	40	1	52	920
192081	33	1	1	35	1	50	22
192834	29	1	1	40	1	52	999
193199	36	3	1	40	1	52	920
193398	62	6	1	40	1	48	939
194314	53	1	1	40	1	46	32
195911	34	1	1	40	1	52	999
196465	34	6	1	40	1	43	87
197778	19	1	1	45	1	52	32
199127	77	7	1	35	1	52	97
199139	31	1	1	40	1	52	32
199179	42	2	1	40	1	52	902
199277	33	1	1	40	1	50	939
199461	77	1	1	27	1	52	999
199510	49	1	1	40	1	52	212
199510	44	1	1	40	1	52	212
199510	25	1	1	32	1	52	212
199998	47	6	2	30	1	50	88
202185	29	6	1	40	1	48	920
202713	33	1	1	40	1	50	924
203117	33	1	1	40	1	52	210
204441	46	1	1	40	1	52	999
204465	70	1	1	40	1	52	22
205026	36	1	1	65	1	52	999

Table C.4 Customized PUMS table for the year 2003 (continued)

SERIALNO	ANC2P	HISP	POBP	OCCP	POWSP	RAC1P	RAC2P
178384	999	1	34	6350	37	1	1
178659	999	1	37	6220	37	1	1
179126	999	1	37	6240	37	1	1
179944	999	1	109	6350	37	1	1
180022	999	1	37	6260	37	1	1
180672	999	2	303	6230	37	8	64
181873	999	1	42	6200	37	1	1
182242	999	1	37	6430	37	1	1
182387	999	2	48	6200	37	1	1
182387	999	1	36	6230	37	1	1
182444	999	1	37	6530	37	1	1
182476	999	1	26	6300	37	1	1
183026	999	1	29	6350	37	1	1
183088	999	1	37	6510	37	2	2
184317	999	1	36	6230	37	1	1
185277	999	1	37	6440	37	1	1
185396	999	2	303	6260	37	8	64
185684	999	1	37	6440	37	1	1
186658	999	3	36	6320	37	1	1
187447	999	1	37	6320	37	1	1
190022	999	1	37	6230	37	1	1
190198	999	1	37	6420	37	3	17
192081	26	1	37	6230	37	1	1
192834	999	1	37	6230	37	1	1
193199	999	1	37	6320	37	1	1
193398	999	1	37	6320	37	1	1
194314	21	1	37	6350	37	1	1
195911	999	1	37	6230	37	1	1
196465	21	1	36	6260	37	1	1
197778	999	1	37	6230	37	1	1
199127	999	1	37	6660	37	1	1
199139	999	1	37	6350	37	1	1
199179	999	1	37	6240	37	2	2
199277	999	1	54	6200	37	1	1
199461	999	1	37	6530	37	1	1
199510	999	2	303	6260	37	1	1
199510	999	2	303	6510	37	1	1
199510	999	2	303	6510	37	1	1
199998	999	1	37	6430	37	1	1
202185	22	1	51	6230	37	1	1
202713	999	1	37	6230	37	1	1
203117	999	2	303	6330	37	8	64
204441	999	1	37	6250	37	1	1
204465	999	1	13	6200	37	1	1
205026	999	1	51	6200	37	1	1

Table C.4 Customized PUMS table for the year 2003 (continued)

SERIALNO	RAC3P	RACBLK	RACWHT
178384	47	0	1
178659	47	0	1
179126	47	0	1
179944	47	0	1
180022	47	0	1
180672	1	0	0
181873	47	0	1
182242	47	0	1
182387	47	0	1
182387	47	0	1
182444	47	0	1
182476	47	0	1
183026	47	0	1
183088	37	1	0
184317	47	0	1
185277	47	0	1
185396	1	0	0
185684	47	0	1
186658	47	0	1
187447	47	0	1
190022	47	0	1
190198	32	0	0
192081	47	0	1
192834	47	0	1
193199	47	0	1
193398	47	0	1
194314	47	0	1
195911	47	0	1
196465	47	0	1
197778	47	0	1
199127	47	0	1
199139	47	0	1
199179	37	1	0
199277	47	0	1
199461	47	0	1
199510	47	0	1
199510	47	0	1
199510	47	0	1
199998	47	0	1
202185	47	0	1
202713	47	0	1
203117	1	0	0
204441	47	0	1
204465	47	0	1
205026	47	0	1

Table C.4 Customized PUMS table for the year 2003 (continued)

SERIALNO	AGEP	COW	SEX	WKHP	WKL	WKW	ANC1P
205198	52	1	1	40	1	52	996
205198	24	1	1	40	1	52	996
206206	60	5	2	40	1	16	902
206286	59	1	1	40	1	52	939
206857	31	6	1	40	1	52	939
207209	49	1	1	50	1	49	32
207377	53	1	1	50	1	52	999
208305	38	1	1	40	1	34	82
208394	46	7	1	40	1	52	939
208890	48	1	1	40	1	52	999
211759	38	1	1	40	1	49	917
211759	18	1	1	40	1	49	917
213640	42	1	1	40	1	52	939
214401	32	2	1	40	1	52	900
214709	22	1	1	30	1	6	87
215418	48	3	1	40	1	52	999
216944	24	1	1	40	1	52	210
217387	39	7	1	35	1	52	51
217773	40	6	1	6	1	52	902
218032	38	1	1	40	1	52	902
218911	35	1	1	40	1	52	144
219022	68	6	1	16	1	15	999
220847	49	7	1	50	1	52	999
220849	33	1	1	40	1	52	218
220943	42	5	1	40	1	52	22
221181	27	6	1	60	1	52	22
221863	43	1	1	30	1	47	939
221975	21	1	1	40	1	50	210
221975	35	1	1	40	1	50	210
221975	42	1	1	40	1	50	210
222314	40	1	1	30	1	40	902
222989	30	6	1	40	1	52	920
223055	48	1	1	40	1	52	50
223055	23	1	1	16	1	25	50
223090	51	1	1	40	1	52	32
224649	34	6	1	48	1	52	32
224718	48	1	1	40	1	52	939
225528	24	6	1	40	1	52	996
225759	64	1	1	32	1	52	999
226199	46	1	2	45	1	52	32
227208	59	6	1	40	1	48	999
227585	55	6	1	40	1	52	111
228023	65	1	1	45	1	50	924
228449	25	1	1	50	1	40	26
228796	44	4	1	45	1	52	32

Table C.4 Customized PUMS table for the year 2003 (continued)

SERIALNO	ANC2P	HISP	POBP	OCCP	POWSP	RAC1P	RAC2P
205198	999	1	37	6350	37	1	1
205198	999	1	37	6350	37	1	1
206206	999	1	37	6660	37	2	2
206286	999	1	37	6320	37	2	2
206857	999	1	37	6760	37	1	1
207209	999	1	42	6200	37	1	1
207377	999	1	37	6260	37	1	1
208305	32	1	37	6440	37	1	1
208394	999	1	37	6320	37	1	1
208890	999	1	109	6420	37	1	1
211759	999	1	37	6330	37	3	17
211759	999	1	37	6330	37	3	17
213640	999	1	37	6200	37	1	1
214401	999	1	17	6600	37	2	2
214709	999	1	13	6350	37	1	1
215418	999	1	45	6300	37	1	1
216944	999	2	303	6330	37	1	1
217387	50	1	37	6230	37	1	1
217773	999	1	37	6300	37	2	2
218032	999	1	37	6230	37	2	2
218911	999	1	37	6350	37	1	1
219022	999	1	37	6420	37	1	1
220847	999	1	45	6230	37	1	1
220849	999	2	303	6420	37	1	1
220943	999	1	37	6230	37	1	1
221181	999	1	37	6230	37	1	1
221863	999	1	37	6260	37	1	1
221975	999	2	303	6260	37	8	64
221975	999	2	303	6260	37	8	64
221975	999	2	303	6220	37	8	64
222314	999	1	37	6260	37	2	2
222989	999	1	37	6330	37	3	17
223055	999	1	37	6660	37	1	1
223055	999	1	37	6260	37	1	1
223090	142	1	17	6350	37	1	1
224649	918	1	37	6230	37	1	1
224718	999	1	37	6200	37	1	1
225528	999	1	37	6260	37	1	1
225759	999	1	48	6520	37	1	1
226199	999	1	37	6200	37	1	1
227208	999	1	37	6320	37	1	1
227585	22	1	31	6660	37	1	1
228023	999	1	37	6230	37	1	1
228449	22	1	37	6260	37	1	1
228796	999	1	37	6320	37	1	1

Table C.4 Customized PUMS table for the year 2003 (continued)

SERIALNO	RAC3P	RACBLK	RACWHT
205198	47	0	1
205198	47	0	1
206206	37	1	0
206286	37	1	0
206857	47	0	1
207209	47	0	1
207377	47	0	1
208305	47	0	1
208394	47	0	1
208890	47	0	1
211759	32	0	0
211759	32	0	0
213640	47	0	1
214401	37	1	0
214709	47	0	1
215418	47	0	1
216944	47	0	1
217387	47	0	1
217773	37	1	0
218032	37	1	0
218911	47	0	1
219022	47	0	1
220847	47	0	1
220849	47	0	1
220943	47	0	1
221181	47	0	1
221863	47	0	1
221975	1	0	0
221975	1	0	0
221975	1	0	0
222314	37	1	0
222989	32	0	0
223055	47	0	1
223055	47	0	1
223090	47	0	1
224649	47	0	1
224718	47	0	1
225528	47	0	1
225759	47	0	1
226199	47	0	1
227208	47	0	1
227585	47	0	1
228023	47	0	1
228449	47	0	1
228796	47	0	1

Table C.4 Customized PUMS table for the year 2003 (continued)

SERIALNO	AGEP	COW	SEX	WKHP	WKL	WKW	ANC1P
229230	47	6	1	30	1	26	902
229230	24	1	1	12	1	6	902
229604	56	1	1	36	1	40	902
232745	41	1	1	32	1	52	218
233722	45	1	1	60	1	52	88
234598	50	6	1	45	1	52	32
235936	36	6	1	40	1	20	51
236609	27	2	1	2	1	2	210
236609	38	2	1	2	1	2	210
237207	40	1	1	40	1	50	920
237255	41	1	1	43	1	32	50
237416	25	1	1	40	1	52	999
238147	55	6	1	45	1	52	999
238252	45	1	1	50	1	52	22
239248	24	1	1	45	1	52	210
239252	56	6	1	35	1	48	939
240755	26	1	1	40	1	52	291
240765	32	1	1	40	1	52	210
242245	26	1	1	40	1	52	939
242887	46	7	1	40	1	52	939
243168	36	1	1	48	1	52	210
243168	23	1	1	48	1	50	210
243246	64	1	2	25	1	26	996
243513	28	6	1	40	1	52	261
243827	41	1	1	40	1	52	32
244477	25	1	1	40	1	52	210
245211	41	1	1	40	1	52	290
245261	46	7	1	55	1	52	22
247278	33	6	1	40	1	52	999
247416	26	1	1	40	1	47	21
249257	44	6	1	40	1	32	32
249662	25	1	1	99	1	51	996
250408	42	1	1	40	1	4	87
250491	30	1	1	40	1	52	999
251594	52	6	1	40	1	48	902
252131	47	7	1	66	1	52	999
252204	31	1	1	48	1	52	210
253493	48	1	1	40	1	52	22
254170	25	4	1	60	1	52	924
255880	23	1	1	40	1	52	939
256077	32	4	1	40	1	52	902
256829	26	1	1	40	1	52	210
257525	46	1	1	40	1	34	999
258715	48	7	1	36	1	50	22
259068	37	1	1	60	1	15	210

Table C.4 Customized PUMS table for the year 2003 (continued)

SERIALNO	ANC2P	HISP	POBP	OCCP	POWSP	RAC1P	RAC2P
229230	999	1	37	6260	37	2	2
229230	999	1	37	6260	37	2	2
229604	999	1	45	6220	37	2	2
232745	999	2	303	6230	37	1	1
233722	999	1	37	6350	37	1	1
234598	999	1	37	6240	37	1	1
235936	999	1	36	6200	37	1	1
236609	999	2	23	6260	37	1	1
236609	999	2	23	6230	37	1	1
237207	999	1	37	6260	37	3	17
237255	999	1	37	6320	37	1	1
237416	999	1	37	6420	37	1	1
238147	999	1	37	6230	37	1	1
238252	999	1	37	6220	37	1	1
239248	999	2	303	6230	37	8	64
239252	999	1	37	6320	37	1	1
240755	999	11	312	6330	37	1	1
240765	999	2	303	6260	37	8	64
242245	999	1	37	6260	37	1	1
242887	999	1	37	6220	37	1	1
243168	999	2	303	6230	37	1	1
243168	999	2	303	6230	37	1	1
243246	999	1	24	6200	37	1	1
243513	999	3	72	6420	37	8	64
243827	50	1	56	6320	37	1	1
244477	999	2	303	6230	37	8	64
245211	999	1	35	6260	37	1	1
245261	88	1	37	6230	37	1	1
247278	999	1	37	6350	37	1	1
247416	26	1	48	6230	37	1	1
249257	999	1	37	6510	37	1	1
249662	999	1	37	6260	37	1	1
250408	26	1	24	6200	37	1	1
250491	999	1	37	6350	37	1	1
251594	999	1	37	6230	37	2	2
252131	999	1	37	6230	37	1	1
252204	999	2	303	6260	37	1	1
253493	999	1	37	6230	37	1	1
254170	999	1	37	6660	37	1	1
255880	999	1	37	6230	37	1	1
256077	999	1	37	6420	37	2	2
256829	999	2	303	6440	37	8	64
257525	999	1	51	6330	37	1	1
258715	999	1	37	6220	37	1	1
259068	999	2	303	6230	37	1	1

Table C.4 Customized PUMS table for the year 2003 (continued)

SERIALNO	RAC3P	RACBLK	RACWHT
229230	37	1	0
229230	37	1	0
229604	37	1	0
232745	47	0	1
233722	47	0	1
234598	47	0	1
235936	47	0	1
236609	47	0	1
236609	47	0	1
237207	32	0	0
237255	47	0	1
237416	47	0	1
238147	47	0	1
238252	47	0	1
239248	1	0	0
239252	47	0	1
240755	47	0	1
240765	1	0	0
242245	47	0	1
242887	47	0	1
243168	47	0	1
243168	47	0	1
243246	47	0	1
243513	1	0	0
243827	47	0	1
244477	1	0	0
245211	47	0	1
245261	47	0	1
247278	47	0	1
247416	47	0	1
249257	47	0	1
249662	47	0	1
250408	47	0	1
250491	47	0	1
251594	37	1	0
252131	47	0	1
252204	47	0	1
253493	47	0	1
254170	47	0	1
255880	47	0	1
256077	37	1	0
256829	1	0	0
257525	47	0	1
258715	47	0	1
259068	47	0	1

Table C.4 Customized PUMS table for the year 2003 (continued)

SERIALNO	AGEP	COW	SEX	WKHP	WKL	WKW	ANC1P
259813	20	1	1	40	1	51	924
260581	38	1	1	40	1	52	999
260589	32	4	1	44	1	52	999
261440	47	1	1	52	1	52	924
261861	32	1	1	50	1	52	210
262163	56	1	1	40	1	52	50
262208	26	1	1	40	1	17	32
262344	43	1	1	38	1	50	939
262735	21	1	1	38	1	30	924
263505	20	1	1	40	1	52	935
263505	19	1	2	40	1	12	51
264453	33	2	1	40	1	4	902
265081	40	6	1	40	1	47	50
265422	42	1	1	40	1	52	920
265422	19	1	1	40	1	52	920
265475	34	1	1	40	1	52	32
266969	56	1	1	36	1	40	903
268387	24	1	1	40	1	24	939
271294	58	6	1	40	1	48	939
271736	26	1	1	42	1	52	210
271926	29	1	1	40	1	52	920
272733	40	1	1	62	1	52	999
272746	48	7	1	40	1	48	925
273605	47	4	1	40	1	52	32
274450	35	4	1	40	1	52	939
274471	29	1	1	80	1	52	210
275136	50	1	1	48	1	43	939
275249	26	1	1	45	1	52	51
275249	23	1	1	25	1	35	22
275774	35	1	1	45	1	52	24
276395	42	6	1	35	1	48	50
276604	36	1	1	40	1	45	939
276781	45	1	1	40	1	52	939
276878	58	6	1	40	1	52	22
278854	37	6	1	40	1	52	210
279096	24	1	1	40	1	52	996
279232	23	1	1	39	1	51	87
279519	43	7	1	35	1	48	999
280028	47	1	1	50	1	52	999
280572	30	6	1	40	1	52	939
281623	50	6	1	35	1	50	929
281739	65	1	1	40	1	52	999
283740	33	6	1	40	1	52	210
284600	38	1	1	45	1	52	210
285154	61	7	1	40	1	52	88

Table C.4 Customized PUMS table for the year 2003 (continued)

SERIALNO	ANC2P	HISP	POBP	OCCP	POWSP	RAC1P	RAC2P
259813	999	1	37	6200	37	1	1
260581	999	1	37	6520	37	1	1
260589	999	1	37	6320	37	1	1
261440	999	1	37	6200	37	1	1
261861	999	2	303	6440	37	1	1
262163	999	1	37	6230	37	1	1
262208	999	1	13	6420	37	1	1
262344	999	1	45	6230	37	1	1
262735	999	1	37	6260	37	1	1
263505	999	1	33	6350	37	1	1
263505	999	1	37	6260	37	1	1
264453	999	1	37	6220	37	2	2
265081	999	1	45	6200	37	1	1
265422	999	1	37	6200	37	3	17
265422	999	1	37	6530	37	3	17
265475	50	1	37	6230	37	1	1
266969	999	1	37	6220	37	2	2
268387	999	1	37	6230	37	1	1
271294	999	1	37	6240	37	1	1
271736	999	2	303	6230	37	1	1
271926	999	1	37	6260	37	3	17
272733	999	1	37	6260	37	1	1
272746	999	1	126	6230	37	1	1
273605	919	1	37	6730	37	1	1
274450	999	1	37	6530	37	1	1
274471	999	2	303	6250	37	1	1
275136	999	1	37	6350	37	1	1
275249	999	1	37	6230	37	1	1
275249	999	1	54	6220	37	1	1
275774	999	1	34	6200	37	1	1
276395	999	1	37	6320	37	1	1
276604	999	1	47	6260	37	1	1
276781	999	1	37	6200	37	1	1
276878	999	1	37	6350	37	1	1
278854	999	2	23	6420	37	1	1
279096	999	1	37	6400	37	1	1
279232	999	1	37	6420	37	1	1
279519	999	1	37	6230	37	1	1
280028	999	1	37	6230	37	1	1
280572	999	1	37	6350	37	1	1
281623	999	1	19	6240	37	1	1
281739	999	1	37	6350	37	1	1
283740	999	2	303	6220	37	8	64
284600	999	2	303	6230	37	8	64
285154	999	1	37	6440	37	1	1

Table C.4 Customized PUMS table for the year 2003 (continued)

SERIALNO	RAC3P	RACBLK	RACWHT
259813	47	0	1
260581	47	0	1
260589	47	0	1
261440	47	0	1
261861	47	0	1
262163	47	0	1
262208	47	0	1
262344	47	0	1
262735	47	0	1
263505	47	0	1
263505	47	0	1
264453	37	1	0
265081	47	0	1
265422	32	0	0
265422	32	0	0
265475	47	0	1
266969	37	1	0
268387	47	0	1
271294	47	0	1
271736	47	0	1
271926	32	0	0
272733	47	0	1
272746	47	0	1
273605	47	0	1
274450	47	0	1
274471	47	0	1
275136	47	0	1
275249	47	0	1
275249	47	0	1
275774	47	0	1
276395	47	0	1
276604	47	0	1
276781	47	0	1
276878	47	0	1
278854	47	0	1
279096	47	0	1
279232	47	0	1
279519	47	0	1
280028	47	0	1
280572	47	0	1
281623	47	0	1
281739	47	0	1
283740	1	0	0
284600	1	0	0
285154	47	0	1

Table C.4 Customized PUMS table for the year 2003 (continued)

SERIALNO	AGEP	COW	SEX	WKHP	WKL	WKW	ANC1P
285949	47	1	1	40	1	52	785
287359	22	1	1	40	1	26	32
287632	43	6	1	34	1	52	999
287694	35	1	1	40	1	40	939
288098	29	1	1	40	1	52	50
288964	61	6	1	50	1	52	32
289110	49	1	2	40	1	52	22
289110	55	1	1	40	1	52	999
292055	47	1	1	40	1	52	902
293908	40	7	1	50	1	52	50
293999	53	6	1	30	1	52	22
294151	21	5	1	50	1	52	999
296279	18	1	1	20	1	50	924
296279	29	1	1	40	1	50	924
296414	61	1	1	36	1	40	999
296982	30	6	1	40	1	52	924
297270	48	3	1	75	1	52	902
298145	25	1	1	40	1	48	32
298927	55	6	1	40	1	48	88
299449	46	1	1	40	1	52	210
300487	57	1	1	40	1	50	902
300992	32	6	1	45	1	52	32
300992	27	6	1	45	1	52	89
302140	58	1	1	40	1	52	22
302280	24	1	1	45	1	12	210
302417	59	1	1	40	1	50	999
303423	48	1	1	50	1	52	88
304371	38	1	1	40	1	42	22
305040	31	1	1	8	1	50	939
305545	66	6	1	40	1	52	939
306772	46	1	1	38	1	51	917
306787	31	7	1	6	1	40	999
308076	44	6	1	40	1	49	26
309231	65	1	1	35	1	52	939
312054	24	1	1	40	1	52	920
312518	43	1	1	40	1	52	210
316129	46	6	1	40	1	45	50
316318	22	1	1	45	1	52	223
318490	35	1	1	40	1	52	996
318843	32	1	1	40	1	52	939
319256	31	1	1	40	1	52	924
320279	38	5	2	50	1	52	50
320807	26	1	2	45	1	48	225
321740	34	1	1	40	1	52	999
322687	53	6	1	40	1	52	939

Table C.4 Customized PUMS table for the year 2003 (continued)

SERIALNO	ANC2P	HISP	POBP	OCCP	POWSP	RAC1P	RAC2P
285949	999	1	247	6230	37	6	52
287359	999	1	37	6320	37	1	1
287632	999	1	37	6420	37	1	1
287694	999	1	48	6220	37	1	1
288098	21	1	24	6260	37	1	1
288964	999	1	37	6440	37	1	1
289110	50	1	36	6350	37	1	1
289110	999	1	42	6350	37	1	1
292055	999	1	37	6260	37	2	2
293908	999	1	37	6330	37	1	1
293999	999	1	37	6420	37	1	1
294151	999	1	29	6720	37	1	1
296279	999	1	37	6230	37	1	1
296279	999	1	37	6510	37	1	1
296414	999	1	462	6220	37	2	2
296982	999	1	26	6510	37	1	1
297270	999	1	13	6260	37	2	2
298145	920	1	37	6200	37	1	1
298927	999	1	26	6200	37	1	1
299449	999	2	303	6260	37	1	1
300487	999	1	28	6260	37	2	2
300992	50	1	27	6230	37	1	1
300992	999	1	27	6230	37	1	1
302140	999	1	37	6350	37	1	1
302280	999	2	303	6230	37	8	64
302417	999	1	163	6200	37	1	1
303423	22	1	9	6230	37	1	1
304371	999	1	37	6260	37	1	1
305040	999	1	37	6230	37	1	1
305545	999	1	37	6230	37	1	1
306772	999	1	54	6440	37	1	1
306787	999	1	37	6520	37	1	1
308076	999	1	12	6200	37	1	1
309231	999	1	37	6230	37	1	1
312054	999	1	37	6420	37	3	17
312518	999	2	303	6260	37	8	64
316129	999	1	37	6230	37	1	1
316318	999	8	314	6200	37	8	64
318490	999	1	37	6230	37	1	1
318843	999	1	37	6240	37	1	1
319256	999	1	37	6200	37	1	1
320279	999	1	37	6440	37	1	1
320807	999	10	316	6350	37	2	2
321740	999	1	51	6230	37	1	1
322687	999	1	37	6330	37	1	1

Table C.4 Customized PUMS table for the year 2003 (continued)

SERIALNO	RAC3P	RACBLK	RACWHT
285949	10	0	0
287359	47	0	1
287632	47	0	1
287694	47	0	1
288098	47	0	1
288964	47	0	1
289110	47	0	1
289110	47	0	1
292055	37	1	0
293908	47	0	1
293999	47	0	1
294151	47	0	1
296279	47	0	1
296279	47	0	1
296414	37	1	0
296982	47	0	1
297270	37	1	0
298145	47	0	1
298927	47	0	1
299449	47	0	1
300487	37	1	0
300992	47	0	1
300992	47	0	1
302140	47	0	1
302280	1	0	0
302417	47	0	1
303423	47	0	1
304371	47	0	1
305040	47	0	1
305545	47	0	1
306772	47	0	1
306787	47	0	1
308076	47	0	1
309231	47	0	1
312054	32	0	0
312518	1	0	0
316129	47	0	1
316318	1	0	0
318490	47	0	1
318843	47	0	1
319256	47	0	1
320279	47	0	1
320807	37	1	0
321740	47	0	1
322687	47	0	1

Table C.4 Customized PUMS table for the year 2003 (continued)

SERIALNO	AGEP	COW	SEX	WKHP	WKL	WKW	ANC1P
323885	29	1	1	40	1	52	212
324801	35	6	1	45	1	40	924
325303	52	1	1	40	1	52	32
325316	32	1	1	40	1	52	210
325465	40	6	1	40	1	52	22
327287	47	1	1	35	1	40	50
329083	52	6	1	40	1	52	939
330076	24	1	1	50	1	52	903
331362	40	1	1	40	1	52	999
332860	46	1	1	40	1	45	996
333070	53	1	1	40	1	48	939
333257	27	1	1	45	1	52	51
333358	22	1	1	40	1	52	212
333665	28	1	1	40	1	52	919
333678	35	1	1	40	1	52	97
334300	52	1	1	40	1	52	999
334554	47	6	1	47	1	48	939
336453	37	1	1	38	1	45	939
336609	45	1	1	35	1	24	22
338324	46	2	1	40	1	52	32
338492	49	1	1	35	1	32	210
339341	25	1	1	40	1	52	900
340253	28	1	2	20	1	26	32
340953	45	1	1	45	1	52	939
342506	30	1	1	45	1	52	999
342560	38	1	1	45	1	52	999
343506	27	1	1	40	1	8	999
345454	40	1	1	50	1	8	32
345483	27	1	1	40	1	52	222
346420	33	1	1	40	1	52	50
346511	36	7	1	40	1	52	919
346819	41	1	1	40	1	52	939
347930	39	1	1	40	1	52	210
347930	20	1	1	30	1	50	210
348534	52	6	1	35	1	52	999
349073	41	6	1	45	1	52	924
350242	28	1	1	50	1	20	26
350380	33	1	1	40	1	32	87
350399	70	6	1	20	1	20	939
350750	47	7	1	40	1	52	22
351169	80	1	1	40	1	52	939
351719	34	6	1	40	1	52	920
351954	62	1	1	60	1	36	22
352115	36	6	1	40	1	52	22
352800	23	1	1	40	1	50	212

Table C.4 Customized PUMS table for the year 2003 (continued)

SERIALNO	ANC2P	HISP	POBP	OCCP	POWSP	RAC1P	RAC2P
323885	999	2	303	6260	37	8	64
324801	999	1	37	6220	37	1	1
325303	50	1	54	6260	37	1	1
325316	999	2	303	6230	37	1	1
325465	999	1	37	6260	37	1	1
327287	920	1	37	6230	37	1	1
329083	999	1	37	6240	37	1	1
330076	999	1	34	6510	37	2	2
331362	999	1	37	6520	37	1	1
332860	999	1	37	6230	37	1	1
333070	999	1	51	6200	37	1	1
333257	999	1	6	6440	37	1	1
333358	999	2	303	6230	37	1	1
333665	999	1	37	6230	37	3	5
333678	26	1	36	6230	37	1	1
334300	999	1	37	6260	37	3	17
334554	999	1	37	6200	37	1	1
336453	999	1	37	6230	37	1	1
336609	32	1	463	6230	37	1	1
338324	999	1	37	6440	37	1	1
338492	999	2	303	6230	37	8	64
339341	999	1	37	6220	37	2	2
340253	999	1	51	6430	37	1	1
340953	999	1	37	6320	37	1	1
342506	999	1	55	6500	37	1	1
342560	999	1	37	6350	37	1	1
343506	999	1	37	6420	37	1	1
345454	50	1	37	6240	37	1	1
345483	999	7	313	6230	37	8	64
346420	999	1	39	6320	37	1	1
346511	21	1	37	6200	37	1	1
346819	999	1	37	6440	37	1	1
347930	999	2	303	6440	37	8	64
347930	999	2	303	6260	37	8	64
348534	999	1	37	6220	37	1	1
349073	999	1	51	6230	37	1	1
350242	919	1	32	6420	37	1	1
350380	999	1	37	6300	37	9	65
350399	999	1	37	6200	37	1	1
350750	88	1	37	6720	37	1	1
351169	999	1	37	6350	37	1	1
351719	999	1	37	6330	37	3	17
351954	999	1	37	6200	37	1	1
352115	999	1	37	6230	37	1	1
352800	999	2	303	6250	37	8	64

Table C.4 Customized PUMS table for the year 2003 (continued)

SERIALNO	RAC3P	RACBLK	RACWHT
323885	1	0	0
324801	47	0	1
325303	47	0	1
325316	47	0	1
325465	47	0	1
327287	47	0	1
329083	47	0	1
330076	37	1	0
331362	47	0	1
332860	47	0	1
333070	47	0	1
333257	47	0	1
333358	47	0	1
333665	32	0	0
333678	47	0	1
334300	32	0	0
334554	47	0	1
336453	47	0	1
336609	47	0	1
338324	47	0	1
338492	1	0	0
339341	37	1	0
340253	47	0	1
340953	47	0	1
342506	47	0	1
342560	47	0	1
343506	47	0	1
345454	47	0	1
345483	1	0	0
346420	47	0	1
346511	47	0	1
346819	47	0	1
347930	1	0	0
347930	1	0	0
348534	47	0	1
349073	47	0	1
350242	47	0	1
350380	66	0	1
350399	47	0	1
350750	47	0	1
351169	47	0	1
351719	32	0	0
351954	47	0	1
352115	47	0	1
352800	1	0	0

Table C.4 Customized PUMS table for the year 2003 (continued)

SERIALNO	AGEP	COW	SEX	WKHP	WKL	WKW	ANC1P
352860	34	1	1	40	1	36	920
352966	48	3	1	40	1	52	939
353309	42	1	1	40	1	52	87
355150	54	6	1	60	1	52	902
355814	47	6	1	40	1	52	999
356155	46	1	1	40	1	51	924
356370	43	6	1	50	1	52	125
357541	25	1	1	40	1	48	50
358730	34	7	1	45	1	52	939
359223	40	6	1	30	1	35	22
359307	30	6	1	45	1	52	32
359322	52	6	1	65	1	52	87
359603	41	1	1	40	1	52	50
361037	29	1	1	40	1	52	26
361300	29	1	1	40	1	52	210
361803	53	6	1	36	1	30	939
362827	60	1	1	40	1	52	50
362853	39	1	1	45	1	50	51
363806	34	1	1	45	1	52	999
364148	30	1	1	40	1	52	210
364593	41	6	1	40	1	50	939
365118	62	6	1	20	1	50	22
365197	38	6	1	40	1	40	84
366216	30	1	1	40	1	52	924
366301	53	5	1	37	1	52	935
368599	20	1	1	40	1	10	999
368627	32	1	1	40	1	8	210
368976	45	1	1	40	1	49	999
369767	41	1	1	40	1	50	939
369790	42	6	1	20	1	21	902
370043	47	1	1	50	1	52	32
370043	25	1	1	70	1	52	32
370857	38	7	1	32	1	49	22
370905	42	1	1	50	1	48	939
372001	42	1	1	30	1	40	902
372599	41	1	1	40	1	50	900
373469	42	6	1	25	1	40	22
374742	24	6	1	50	1	52	88
374742	17	1	1	32	1	37	88
375251	60	1	1	40	1	52	902
375251	19	1	1	25	1	48	902
375526	31	1	1	40	1	52	999
376995	42	6	1	50	1	50	87
381376	50	3	1	40	1	52	999
381950	48	4	1	40	1	52	88

Table C.4 Customized PUMS table for the year 2003 (continued)

SERIALNO	ANC2P	HISP	POBP	OCCP	POWSP	RAC1P	RAC2P
352860	999	1	37	6230	37	3	17
352966	999	1	37	6230	37	1	1
353309	999	1	37	6230	37	1	1
355150	999	1	37	6420	37	2	2
355814	999	1	47	6240	37	1	1
356155	999	1	39	6200	37	1	1
356370	50	1	37	6420	37	1	1
357541	999	1	37	6350	37	1	1
358730	999	1	37	6230	37	1	1
359223	999	1	37	6230	37	1	1
359307	999	1	37	6200	37	1	1
359322	999	1	37	6530	37	1	1
359603	918	1	42	6440	37	1	1
361037	50	1	37	6350	37	1	1
361300	999	2	303	6230	37	8	64
361803	999	1	37	6230	37	1	1
362827	999	1	37	6350	37	1	1
362853	999	1	37	6200	37	1	1
363806	999	1	37	6230	37	1	1
364148	999	2	303	6230	37	8	64
364593	999	1	37	6230	37	1	1
365118	999	1	37	6200	37	1	1
365197	999	1	25	6510	37	1	1
366216	999	1	37	6200	37	1	1
366301	22	1	25	6720	37	9	65
368599	999	1	37	6320	37	1	1
368627	999	2	303	6350	37	8	64
368976	999	1	37	6520	37	1	1
369767	999	1	37	6200	37	1	1
369790	999	1	36	6230	37	2	2
370043	999	1	37	6200	37	1	1
370043	999	1	37	6200	37	1	1
370857	999	1	25	6230	37	1	1
370905	999	1	37	6200	37	1	1
372001	999	1	34	6260	37	2	2
372599	999	1	37	6220	37	2	2
373469	999	1	37	6320	37	1	1
374742	26	1	37	6230	37	1	1
374742	22	1	37	6420	37	1	1
375251	999	1	37	6230	37	2	2
375251	999	1	37	6230	37	2	2
375526	999	1	37	6230	37	1	1
376995	999	1	37	6330	37	1	1
381376	999	1	37	6260	37	1	1
381950	999	1	37	6200	37	1	1

Table C.4 Customized PUMS table for the year 2003 (continued)

SERIALNO	RAC3P	RACBLK	RACWHT
352860	32	0	0
352966	47	0	1
353309	47	0	1
355150	37	1	0
355814	47	0	1
356155	47	0	1
356370	47	0	1
357541	47	0	1
358730	47	0	1
359223	47	0	1
359307	47	0	1
359322	47	0	1
359603	47	0	1
361037	47	0	1
361300	1	0	0
361803	47	0	1
362827	47	0	1
362853	47	0	1
363806	47	0	1
364148	1	0	0
364593	47	0	1
365118	47	0	1
365197	47	0	1
366216	47	0	1
366301	66	0	1
368599	47	0	1
368627	1	0	0
368976	47	0	1
369767	47	0	1
369790	37	1	0
370043	47	0	1
370043	47	0	1
370857	47	0	1
370905	47	0	1
372001	37	1	0
372599	37	1	0
373469	47	0	1
374742	47	0	1
374742	47	0	1
375251	37	1	0
375251	37	1	0
375526	47	0	1
376995	47	0	1
381376	47	0	1
381950	47	0	1

Table C.4 Customized PUMS table for the year 2003 (continued)

SERIALNO	AGEP	COW	SEX	WKHP	WKL	WKW	ANC1P
382229	33	1	1	60	1	52	939
382300	38	1	1	40	1	52	919
382538	51	1	1	40	1	52	32
382770	37	1	1	40	1	52	51
382770	18	1	1	40	1	26	51
385694	29	1	1	38	1	46	939
387287	49	1	1	40	1	52	920
387508	37	7	1	60	1	50	32
388789	26	1	1	60	1	48	210
389732	29	1	1	40	1	28	939
390057	42	7	1	35	1	30	32
390359	59	1	1	40	1	52	939
391947	56	6	1	45	1	52	32
392769	21	4	2	10	1	10	12
393422	52	1	1	30	1	52	999
394413	23	1	1	40	1	50	50
394425	46	6	1	35	1	42	996
394532	26	1	1	40	1	52	210
394550	41	7	1	50	1	52	999
395119	38	6	1	60	1	52	32
395667	43	4	1	40	1	52	999
395806	48	1	1	45	1	52	999
396214	26	3	1	60	1	52	902
397342	45	1	1	40	1	50	88
397465	53	1	1	40	1	52	22
397935	25	1	1	40	1	52	939
398324	22	1	1	40	1	52	999
399320	39	6	1	30	1	40	939
400159	50	4	1	40	1	52	187
400212	21	1	1	50	1	48	939
400659	33	1	1	40	1	25	46
400755	30	7	1	50	1	51	22
402657	49	6	1	40	1	52	924
402782	66	7	1	25	1	52	999
402998	74	1	1	40	1	42	32
403401	60	6	1	50	1	51	999
403443	30	1	1	35	1	52	902
403685	24	1	1	45	1	52	999
404046	29	2	1	40	1	52	32
404192	20	1	1	40	1	52	210
404489	44	4	2	45	1	48	142
405206	36	6	1	30	1	52	999
405970	31	1	1	72	1	52	210
406759	51	1	1	40	1	52	939
407066	26	1	1	38	1	39	212

Table C.4 Customized PUMS table for the year 2003 (continued)

SERIALNO	ANC2P	HISP	POBP	OCCP	POWSP	RAC1P	RAC2P
382229	999	1	37	6200	37	1	1
382300	50	1	54	6440	37	1	1
382538	26	1	24	6440	37	1	1
382770	999	1	37	6230	37	1	1
382770	999	1	12	6230	37	1	1
385694	999	1	37	6200	37	1	1
387287	999	1	37	6260	37	3	17
387508	999	1	37	6200	37	1	1
388789	999	2	303	6230	37	8	64
389732	999	1	36	6230	37	1	1
390057	51	1	36	6420	37	1	1
390359	999	1	37	6510	37	1	1
391947	935	1	27	6260	37	1	1
392769	111	1	37	6420	37	1	1
393422	999	1	37	6200	37	1	1
394413	32	1	45	6600	37	1	1
394425	999	1	37	6230	37	1	1
394532	999	2	303	6530	37	8	64
394550	999	1	37	6200	37	1	1
395119	999	1	37	6200	37	1	1
395667	999	1	37	6730	37	1	1
395806	999	1	37	6440	37	1	1
396214	999	1	37	6320	37	2	2
397342	22	1	51	6320	37	1	1
397465	999	1	37	6200	37	1	1
397935	999	1	37	6200	37	1	1
398324	999	1	37	6520	37	1	1
399320	999	1	37	6260	37	1	1
400159	999	1	37	6200	37	1	1
400212	999	1	37	6440	37	1	1
400659	999	1	37	6200	37	1	1
400755	32	1	36	6200	37	1	1
402657	999	1	37	6240	37	1	1
402782	999	1	13	6420	37	1	1
402998	999	1	37	6520	37	1	1
403401	999	1	37	6440	37	1	1
403443	999	1	37	6200	37	2	2
403685	999	1	37	6350	37	1	1
404046	920	1	37	6350	37	1	1
404192	999	2	303	6220	37	8	64
404489	999	1	36	6440	37	1	1
405206	999	1	21	6260	37	1	1
405970	999	2	303	6200	37	8	64
406759	999	1	37	6200	37	1	1
407066	999	2	303	6260	37	1	1

Table C.4 Customized PUMS table for the year 2003 (continued)

SERIALNO	RAC3P	RACBLK	RACWHT
382229	47	0	1
382300	47	0	1
382538	47	0	1
382770	47	0	1
382770	47	0	1
385694	47	0	1
387287	32	0	0
387508	47	0	1
388789	1	0	0
389732	47	0	1
390057	47	0	1
390359	47	0	1
391947	47	0	1
392769	47	0	1
393422	47	0	1
394413	47	0	1
394425	47	0	1
394532	1	0	0
394550	47	0	1
395119	47	0	1
395667	47	0	1
395806	47	0	1
396214	37	1	0
397342	47	0	1
397465	47	0	1
397935	47	0	1
398324	47	0	1
399320	47	0	1
400159	47	0	1
400212	47	0	1
400659	47	0	1
400755	47	0	1
402657	47	0	1
402782	47	0	1
402998	47	0	1
403401	47	0	1
403443	37	1	0
403685	47	0	1
404046	47	0	1
404192	1	0	0
404489	47	0	1
405206	47	0	1
405970	1	0	0
406759	47	0	1
407066	47	0	1

Table C.4 Customized PUMS table for the year 2003 (continued)

SERIALNO	AGEP	COW	SEX	WKHP	WKL	WKW	ANC1P
407066	31	1	1	40	1	39	212
407156	41	1	1	40	1	40	87
410110	30	1	1	35	1	52	210
410755	22	1	1	40	1	40	22
410950	35	6	1	50	1	52	750
410953	52	1	1	40	1	52	212
410953	41	1	1	40	1	30	212
411451	59	1	1	40	1	45	996
412925	45	7	1	35	1	52	999
413706	49	1	1	42	1	52	195
413706	25	1	1	40	1	52	924
413715	29	1	1	25	1	40	87
414117	39	6	2	40	1	51	22
414117	45	6	1	40	1	51	999
414463	25	1	1	60	1	52	26
414856	43	6	1	40	1	52	999
415292	27	1	1	40	1	52	50
416691	25	1	1	40	1	52	920
418364	45	1	1	54	1	46	87
418394	39	6	1	38	1	48	939
418394	20	1	1	35	1	48	939
418586	44	1	1	60	1	52	924
418965	29	1	1	40	1	51	939
419467	36	1	1	40	1	52	223
419467	25	1	1	40	1	52	223
421721	42	1	1	50	1	52	999
422599	18	1	1	36	1	35	50
422642	62	7	1	10	1	52	924
423167	46	1	1	5	1	12	918
424298	24	6	1	35	1	50	22
424341	54	6	1	10	1	20	920
425140	43	6	1	40	1	52	87
425520	54	1	1	40	1	33	89
426064	41	1	1	40	1	52	850
426318	43	6	1	40	1	33	22
426747	20	1	1	30	1	12	22
427355	33	1	1	35	1	50	999
428259	42	3	1	40	1	52	999
429463	45	1	1	40	1	52	32
429556	58	1	1	40	1	52	903
429935	54	6	1	40	1	39	32
431775	53	1	1	40	1	52	87
432957	35	6	1	35	1	48	999
434732	55	7	1	24	1	12	222
434875	27	1	1	40	1	52	999

Table C.4 Customized PUMS table for the year 2003 (continued)

SERIALNO	ANC2P	HISP	POBP	OCCP	POWSP	RAC1P	RAC2P
407066	999	2	303	6510	37	1	1
407156	97	1	37	6420	37	1	1
410110	999	2	303	6250	37	2	2
410755	50	1	37	6260	37	1	1
410950	999	1	37	6230	37	1	1
410953	999	2	303	6230	37	1	1
410953	999	2	303	6600	37	1	1
411451	999	1	37	6510	37	1	1
412925	999	1	37	6230	37	1	1
413706	999	1	37	6260	37	1	1
413706	999	1	37	6230	37	1	1
413715	32	1	12	6260	37	1	1
414117	50	1	37	6200	37	1	1
414117	999	1	37	6230	37	1	1
414463	32	1	37	6230	37	1	1
414856	999	1	42	6510	37	1	1
415292	51	1	45	6200	37	1	1
416691	999	1	37	6260	37	3	17
418364	999	1	37	6320	37	1	1
418394	999	1	37	6220	37	1	1
418394	999	1	37	6260	37	1	1
418586	999	1	51	6230	37	1	1
418965	999	1	54	6230	37	1	1
419467	999	8	314	6420	37	1	1
419467	999	8	314	6420	37	1	1
421721	999	1	37	6200	37	1	1
422599	999	1	37	6260	37	1	1
422642	999	1	37	6330	37	1	1
423167	999	1	18	6420	37	2	2
424298	999	1	37	6420	37	1	1
424341	22	1	37	6230	37	1	1
425140	999	1	37	6230	37	1	1
425520	920	1	36	6260	37	1	1
426064	999	1	48	6350	37	7	56
426318	920	1	37	6230	37	9	65
426747	50	1	37	6420	37	1	1
427355	999	1	37	6230	37	1	1
428259	999	1	37	6260	37	1	1
429463	999	1	37	6230	37	1	1
429556	999	1	37	6260	37	2	2
429935	50	1	37	6230	37	1	1
431775	999	1	37	6200	37	1	1
432957	999	1	37	6320	37	1	1
434732	999	7	313	6420	37	8	64
434875	999	1	37	6230	37	1	1

Table C.4 Customized PUMS table for the year 2003 (continued)

SERIALNO	RAC3P	RACBLK	RACWHT
407066	47	0	1
407156	47	0	1
410110	37	1	0
410755	47	0	1
410950	47	0	1
410953	47	0	1
410953	47	0	1
411451	47	0	1
412925	47	0	1
413706	47	0	1
413706	47	0	1
413715	47	0	1
414117	47	0	1
414117	47	0	1
414463	47	0	1
414856	47	0	1
415292	47	0	1
416691	32	0	0
418364	47	0	1
418394	47	0	1
418394	47	0	1
418586	47	0	1
418965	47	0	1
419467	47	0	1
419467	47	0	1
421721	47	0	1
422599	47	0	1
422642	47	0	1
423167	37	1	0
424298	47	0	1
424341	47	0	1
425140	47	0	1
425520	47	0	1
426064	6	0	0
426318	66	0	1
426747	47	0	1
427355	47	0	1
428259	47	0	1
429463	47	0	1
429556	37	1	0
429935	47	0	1
431775	47	0	1
432957	47	0	1
434732	1	0	0
434875	47	0	1

Table C.4 Customized PUMS table for the year 2003 (continued)

SERIALNO	AGEP	COW	SEX	WKHP	WKL	WKW	ANC1P
436231	73	1	1	40	1	52	902
438222	36	1	1	40	1	52	212
438222	30	1	1	32	1	52	212
438225	36	1	1	55	1	52	21
438235	55	1	1	60	1	40	22
439743	27	3	1	40	1	52	920
439855	47	6	1	25	1	20	87
440196	36	1	1	50	1	52	939
440604	41	7	1	20	1	48	26
441339	50	6	1	45	1	52	32
445435	44	1	1	40	1	52	939
447309	44	6	1	40	1	24	939
447814	55	6	1	50	1	52	902
447825	30	1	1	45	1	52	32
448125	32	1	1	40	1	36	902
449288	51	1	1	40	1	52	999
450257	53	6	1	38	1	52	26
450575	33	1	1	40	1	40	999
452302	50	1	1	44	1	48	87
452640	28	1	1	40	1	40	920
453212	49	6	1	40	1	52	924
453663	41	6	1	40	1	52	32
453663	21	1	1	40	1	30	919
457127	36	1	1	70	1	52	740
457700	22	6	1	40	1	32	939
459058	37	1	1	45	1	40	22
459329	29	1	1	38	1	9	210
460628	25	6	1	40	1	50	924
460882	56	1	1	55	1	52	939
461097	41	1	1	50	1	52	32
464325	53	6	1	20	1	20	999
464345	30	1	1	40	1	48	212
464540	39	6	1	40	1	45	999
464540	18	1	1	40	1	6	999
464636	55	6	1	40	1	52	999
464962	48	1	1	40	1	52	22
466510	32	1	1	35	1	6	210
466510	20	1	1	35	1	52	210
466510	19	1	1	35	1	52	210
467386	54	1	1	40	1	52	32
468082	23	6	1	47	1	50	210
468334	26	1	1	40	1	48	142
468944	28	6	1	50	1	52	999
471729	22	1	1	35	1	52	999
472163	72	1	1	25	1	24	142

Table C.4 Customized PUMS table for the year 2003 (continued)

SERIALNO	ANC2P	HISP	POBP	OCCP	POWSP	RAC1P	RAC2P
436231	999	1	37	6260	37	2	2
438222	999	2	303	6250	37	1	1
438222	999	2	303	6510	37	1	1
438225	999	1	37	6350	37	1	1
438235	999	1	37	6320	37	1	1
439743	999	1	37	6730	37	3	29
439855	999	1	45	6230	37	1	1
440196	999	1	24	6230	37	1	1
440604	999	1	20	6200	37	1	1
441339	999	1	9	6230	37	1	1
445435	999	1	37	6200	37	1	1
447309	999	1	37	6420	37	9	65
447814	999	1	37	6230	37	2	2
447825	999	1	36	6200	37	1	1
448125	999	1	37	6260	37	2	2
449288	999	1	37	6350	37	1	1
450257	999	1	37	6200	37	1	1
450575	999	1	37	6220	37	1	1
452302	999	1	37	6210	37	1	1
452640	999	1	34	6260	37	5	30
453212	999	1	45	6200	37	1	1
453663	999	1	37	6230	37	1	1
453663	50	1	37	6230	37	1	1
457127	237	19	370	6230	37	9	65
457700	999	1	37	6230	37	1	1
459058	999	1	37	6320	37	1	1
459329	999	2	303	6200	37	8	64
460628	999	1	37	6220	37	1	1
460882	999	1	37	6200	37	1	1
461097	22	1	6	6200	37	1	1
464325	999	1	37	6520	37	1	1
464345	999	2	303	6230	37	8	64
464540	999	1	37	6200	37	1	1
464540	999	1	37	6260	37	1	1
464636	999	1	37	6230	37	1	1
464962	999	1	37	6320	37	1	1
466510	999	2	303	6260	37	8	64
466510	999	2	303	6260	37	8	64
466510	999	2	303	6260	37	8	64
467386	999	1	37	6710	37	1	1
468082	999	2	303	6350	37	1	1
468334	999	1	36	6200	37	1	1
468944	999	1	37	6200	37	1	1
471729	999	2	23	6260	37	2	2
472163	171	1	34	6260	37	1	1

Table C.4 Customized PUMS table for the year 2003 (continued)

SERIALNO	RAC3P	RACBLK	RACWHT
436231	37	1	0
438222	47	0	1
438222	47	0	1
438225	47	0	1
438235	47	0	1
439743	32	0	0
439855	47	0	1
440196	47	0	1
440604	47	0	1
441339	47	0	1
445435	47	0	1
447309	66	0	1
447814	37	1	0
447825	47	0	1
448125	37	1	0
449288	47	0	1
450257	47	0	1
450575	47	0	1
452302	47	0	1
452640	32	0	0
453212	47	0	1
453663	47	0	1
453663	47	0	1
457127	57	0	1
457700	47	0	1
459058	47	0	1
459329	1	0	0
460628	47	0	1
460882	47	0	1
461097	47	0	1
464325	47	0	1
464345	1	0	0
464540	47	0	1
464540	47	0	1
464636	47	0	1
464962	47	0	1
466510	1	0	0
466510	1	0	0
466510	1	0	0
467386	47	0	1
468082	47	0	1
468334	47	0	1
468944	47	0	1
471729	37	1	0
472163	47	0	1

Table C.4 Customized PUMS table for the year 2003 (continued)

SERIALNO	AGEP	COW	SEX	WKHP	WKL	WKW	ANC1P
473987	19	1	1	40	1	16	21
474052	51	1	1	60	1	52	32
474813	49	6	1	40	1	38	999
476946	55	6	1	50	1	52	999
477059	63	1	1	23	1	52	939
477439	33	1	1	50	1	50	924
478448	36	1	1	40	1	14	996
480211	27	1	1	40	1	48	999
481107	22	1	1	40	1	50	939
481525	47	3	1	55	1	52	142
482216	31	1	1	40	1	52	999
484346	62	1	1	40	1	12	939
485563	59	1	1	40	1	52	939
488579	22	7	1	45	1	28	223
488579	19	1	1	30	1	28	223
488903	58	1	1	40	1	45	939
489090	47	6	1	50	1	45	22
489184	20	1	1	40	1	52	999
490288	38	3	1	40	1	32	902
491133	22	1	1	40	1	51	32
492124	48	1	2	40	1	52	999
492422	31	7	1	55	1	52	939
493086	56	1	1	45	1	52	21
496785	50	7	1	9	1	42	902
497891	59	6	1	90	1	52	32
498629	65	1	1	40	1	52	22
500148	52	1	1	45	1	52	87
501217	42	1	1	45	1	52	939
502213	53	7	1	40	1	49	32
502213	28	6	1	40	1	49	32
502344	44	7	1	35	1	16	20
504128	38	1	1	40	1	52	902
504185	49	1	2	40	1	52	939
505400	40	7	1	50	1	50	50
505609	45	6	2	30	1	20	22
505801	26	6	1	30	1	52	22
506334	51	6	1	40	1	52	939
512161	39	7	1	60	1	52	32
513303	43	1	1	35	1	42	939
513446	27	1	1	60	1	52	222
513576	52	7	1	50	1	50	924
513935	41	1	1	40	1	52	210
514018	21	1	1	40	1	52	50
514398	47	1	1	35	1	38	22
514618	18	1	1	40	1	52	939

Table C.4 Customized PUMS table for the year 2003 (continued)

SERIALNO	ANC2P	HISP	POBP	OCCP	POWSP	RAC1P	RAC2P
473987	999	1	37	6230	37	1	1
474052	999	1	37	6300	37	1	1
474813	999	1	37	6440	37	1	1
476946	999	1	37	6660	37	1	1
477059	999	1	13	6200	37	1	1
477439	999	1	37	6200	37	1	1
478448	999	1	36	6220	37	1	1
480211	999	1	37	6510	37	1	1
481107	999	1	37	6520	37	1	1
481525	999	1	37	6320	37	1	1
482216	999	1	17	6320	37	1	1
484346	999	1	36	6230	37	1	1
485563	999	1	37	6320	37	1	1
488579	999	8	314	6330	37	8	64
488579	999	8	303	6260	37	8	64
488903	999	1	37	6520	37	1	1
489090	50	1	26	6230	37	1	1
489184	999	1	37	6600	37	1	1
490288	999	1	37	6440	37	2	2
491133	87	1	37	6530	37	1	1
492124	999	1	37	6440	37	1	1
492422	999	1	42	6200	37	1	1
493086	50	1	48	6230	37	1	1
496785	999	1	37	6420	37	2	2
497891	999	1	24	6660	37	1	1
498629	999	1	37	6230	37	1	1
500148	999	1	37	6200	37	1	1
501217	999	1	37	6420	37	1	1
502213	50	1	37	6230	37	1	1
502213	50	1	37	6230	37	1	1
502344	999	1	19	6200	37	1	1
504128	999	1	37	6240	37	2	2
504185	999	1	37	6350	37	1	1
505400	999	1	22	6200	37	1	1
505609	999	1	37	6430	37	1	1
505801	999	1	45	6260	37	1	1
506334	999	1	37	6350	37	1	1
512161	22	1	37	6350	37	1	1
513303	999	1	37	6230	37	1	1
513446	999	7	313	6230	37	1	1
513576	999	1	37	6200	37	1	1
513935	999	2	303	6230	37	8	64
514018	999	1	42	6200	37	1	1
514398	999	1	37	6240	37	1	1
514618	999	1	37	6230	37	1	1

Table C.4 Customized PUMS table for the year 2003 (continued)

SERIALNO	RAC3P	RACBLK	RACWHT
473987	47	0	1
474052	47	0	1
474813	47	0	1
476946	47	0	1
477059	47	0	1
477439	47	0	1
478448	47	0	1
480211	47	0	1
481107	47	0	1
481525	47	0	1
482216	47	0	1
484346	47	0	1
485563	47	0	1
488579	1	0	0
488579	1	0	0
488903	47	0	1
489090	47	0	1
489184	47	0	1
490288	37	1	0
491133	47	0	1
492124	47	0	1
492422	47	0	1
493086	47	0	1
496785	37	1	0
497891	47	0	1
498629	47	0	1
500148	47	0	1
501217	47	0	1
502213	47	0	1
502213	47	0	1
502344	47	0	1
504128	37	1	0
504185	47	0	1
505400	47	0	1
505609	47	0	1
505801	47	0	1
506334	47	0	1
512161	47	0	1
513303	47	0	1
513446	47	0	1
513576	47	0	1
513935	1	0	0
514018	47	0	1
514398	47	0	1
514618	47	0	1

Table C.5 Customized PUMS table for the year 2004

SERIALNO	AGEP	COW	SEX	WKHP	WKL	WKW	ANC1P
293	49	1	1	40	1	26	999
334	33	1	1	48	1	52	50
474	56	1	1	40	1	52	902
533	42	7	1	40	1	52	51
835	61	1	1	40	1	52	939
1851	34	1	1	48	1	52	939
1946	58	6	1	40	1	40	924
2388	45	1	1	40	1	40	210
2388	20	1	1	40	1	50	210
2388	18	1	1	40	1	40	210
2478	26	6	1	45	1	52	22
2873	34	1	1	55	1	40	999
4392	30	4	1	40	1	52	939
4687	55	4	1	40	1	52	32
5536	48	6	1	45	1	52	22
8906	42	1	1	40	1	52	22
8982	48	1	1	10	1	12	939
11655	56	6	1	40	1	52	22
12403	27	1	1	55	1	36	32
12959	57	6	1	50	1	52	22
13957	43	1	1	35	1	47	32
14285	29	1	1	25	1	36	210
14527	32	1	1	40	1	52	210
14745	44	1	2	40	1	52	785
15177	38	3	1	40	1	52	902
17544	57	6	1	32	1	43	51
18613	45	1	1	55	1	51	902
19524	50	2	1	40	1	52	903
19622	28	1	1	33	1	40	212
19622	27	1	1	40	1	25	212
19839	22	1	1	40	1	40	924
21730	17	1	1	7	1	35	87
23282	61	1	1	40	1	51	924
23708	20	3	1	40	1	52	148
23709	38	1	1	40	1	52	50
24369	61	6	1	40	1	52	939
25408	25	5	1	55	1	52	999
27694	44	6	1	36	1	52	32
27747	39	6	1	30	1	44	195
28659	22	1	1	40	1	52	210
28843	39	6	1	55	1	43	939
30678	64	6	1	18	1	26	902
31115	31	6	1	40	1	52	210
31803	35	6	1	50	1	52	939
33212	60	1	1	60	1	52	88

Table C.5 Customized PUMS table for the year 2004) (continued)

SERIALNO	ANC2P	HISP	POBP	OCCP	POWSP	RAC1P	RAC2P
293	999	1	37	6220	37	1	1
334	291	1	37	6400	37	1	1
474	999	1	37	6420	37	2	2
533	32	1	34	6200	37	1	1
835	999	1	37	6730	37	1	1
1851	999	1	37	6350	37	1	1
1946	999	1	37	6250	37	1	1
2388	999	2	364	6300	37	6	40
2388	999	2	364	6230	37	1	1
2388	999	2	364	6260	37	1	1
2478	999	1	37	6200	37	1	1
2873	999	1	51	6440	37	1	1
4392	999	1	45	6260	37	1	1
4687	999	1	37	6200	37	1	1
5536	50	1	12	6420	37	1	1
8906	999	1	37	6420	37	1	1
8982	999	1	37	6320	37	1	1
11655	999	1	37	6440	37	1	1
12403	999	1	42	6220	37	1	1
12959	999	1	37	6320	37	1	1
13957	999	1	39	6320	37	1	1
14285	999	2	303	6420	37	1	1
14527	999	2	303	6320	37	1	1
14745	799	1	247	6510	37	6	52
15177	999	1	26	6350	37	2	2
17544	917	1	37	6420	37	1	1
18613	999	1	37	6200	37	2	2
19524	999	1	37	6320	37	2	2
19622	999	2	303	6220	37	1	1
19622	999	2	303	6260	37	1	1
19839	999	1	37	6260	37	1	1
21730	999	1	37	6260	37	1	1
23282	999	1	37	6230	37	1	1
23708	50	1	37	6260	37	1	1
23709	999	1	37	6200	37	1	1
24369	999	1	37	6350	37	1	1
25408	999	1	9	6760	37	1	1
27694	999	1	37	6350	37	1	1
27747	920	1	51	6760	37	1	1
28659	999	2	303	6230	37	1	1
28843	999	1	109	6420	37	1	1
30678	999	1	37	6230	37	2	2
31115	999	2	303	6420	37	8	64
31803	999	1	37	6320	37	1	1
33212	999	1	301	6230	37	1	1

Table C.5 Customized PUMS table for the year 2004) (continued)

SERIALNO	RAC3P	RACBLK	RACWHT
293	47	0	1
334	47	0	1
474	37	1	0
533	47	0	1
835	47	0	1
1851	47	0	1
1946	47	0	1
2388	20	0	0
2388	47	0	1
2388	47	0	1
2478	47	0	1
2873	47	0	1
4392	47	0	1
4687	47	0	1
5536	47	0	1
8906	47	0	1
8982	47	0	1
11655	47	0	1
12403	47	0	1
12959	47	0	1
13957	47	0	1
14285	47	0	1
14527	47	0	1
14745	10	0	0
15177	37	1	0
17544	47	0	1
18613	37	1	0
19524	37	1	0
19622	47	0	1
19622	47	0	1
19839	47	0	1
21730	47	0	1
23282	47	0	1
23708	47	0	1
23709	47	0	1
24369	47	0	1
25408	47	0	1
27694	47	0	1
27747	47	0	1
28659	47	0	1
28843	47	0	1
30678	37	1	0
31115	1	0	0
31803	47	0	1
33212	47	0	1

Table C.5 Customized PUMS table for the year 2004) (continued)

SERIALNO	AGEP	COW	SEX	WKHP	WKL	WKW	ANC1P
33934	46	1	1	40	1	52	87
36887	24	1	1	35	1	48	50
37320	28	1	1	38	1	52	210
37320	22	1	1	40	1	40	999
38257	65	7	1	45	1	52	32
38622	21	6	1	40	1	50	939
39006	34	1	1	48	1	52	918
39694	35	6	1	60	1	52	22
40091	50	7	1	40	1	52	924
40287	38	1	1	65	1	52	999
40422	29	6	1	50	1	52	210
41992	52	6	1	48	1	52	50
43276	50	6	1	80	1	42	999
44255	28	1	1	30	1	50	88
45110	35	7	1	40	1	52	939
45244	21	1	1	40	1	30	999
45402	42	4	1	40	1	5	924
45685	42	6	1	40	1	50	999
47251	18	1	1	40	1	40	902
47402	44	7	2	48	1	52	924
48718	47	6	1	45	1	40	939
49349	41	1	1	60	1	52	999
49964	48	4	1	40	1	52	999
51482	50	6	1	40	1	52	32
52478	37	1	1	40	1	40	939
52750	32	1	1	55	1	51	32
52828	30	1	1	40	1	52	210
52828	25	1	1	40	1	52	210
52828	20	1	1	35	1	26	210
53328	33	1	1	30	1	40	999
56584	32	1	1	40	1	52	939
60135	42	6	1	40	1	48	22
61301	45	6	1	55	1	52	22
63510	26	1	1	35	1	24	920
63782	57	7	1	40	1	40	32
64569	56	7	1	40	1	52	902
64779	54	6	1	40	1	52	902
65268	25	1	1	52	1	52	939
66522	60	6	1	35	1	40	88
68112	45	1	1	60	1	52	999
68148	35	1	1	40	1	50	210
68162	38	7	1	60	1	52	22
68467	57	1	1	40	1	52	902
70885	63	1	1	55	1	52	999
72411	48	1	1	25	1	24	22

Table C.5 Customized PUMS table for the year 2004) (continued)

SERIALNO	ANC2P	HISP	POBP	OCCP	POWSP	RAC1P	RAC2P
33934	999	1	37	6200	37	1	1
36887	22	1	15	6350	37	1	1
37320	999	2	303	6260	37	8	64
37320	999	2	303	6320	37	8	64
38257	999	1	11	6440	37	1	1
38622	999	1	37	6220	37	1	1
39006	999	1	37	6240	37	1	1
39694	999	1	37	6200	37	1	1
40091	999	1	47	6220	37	1	1
40287	999	1	37	6200	37	1	1
40422	999	2	303	6230	37	8	64
41992	999	1	45	6260	37	1	1
43276	999	1	37	6320	37	1	1
44255	999	1	37	6420	37	1	1
45110	999	1	37	6350	37	1	1
45244	999	1	37	6220	37	1	1
45402	999	1	37	6200	37	1	1
45685	999	1	37	6420	37	1	1
47251	999	1	37	6260	37	2	2
47402	999	1	139	6240	37	5	36
48718	999	1	37	6230	37	1	1
49349	999	1	42	6260	37	1	1
49964	999	1	37	6350	37	2	2
51482	999	1	37	6230	37	1	1
52478	999	1	48	6350	37	1	1
52750	142	1	26	6200	37	1	1
52828	999	2	303	6230	37	1	1
52828	999	2	303	6230	37	1	1
52828	999	2	303	6230	37	1	1
53328	999	1	37	6320	37	1	1
56584	999	1	48	6200	37	1	1
60135	87	1	37	6420	37	1	1
61301	919	1	37	6320	37	1	1
63510	999	1	37	6440	37	3	17
63782	88	1	39	6320	37	1	1
64569	999	1	37	6230	37	2	2
64779	999	1	37	6260	37	2	2
65268	999	1	37	6420	37	1	1
66522	22	1	12	6420	37	1	1
68112	999	1	37	6350	37	1	1
68148	999	2	303	6440	37	1	1
68162	999	1	48	6200	37	1	1
68467	999	1	37	6420	37	2	2
70885	999	1	47	6200	37	1	1
72411	88	1	37	6230	37	1	1

Table C.5 Customized PUMS table for the year 2004) (continued)

SERIALNO	RAC3P	RACBLK	RACWHT
33934	47	0	1
36887	47	0	1
37320	1	0	0
37320	1	0	0
38257	47	0	1
38622	47	0	1
39006	47	0	1
39694	47	0	1
40091	47	0	1
40287	47	0	1
40422	1	0	0
41992	47	0	1
43276	47	0	1
44255	47	0	1
45110	47	0	1
45244	47	0	1
45402	47	0	1
45685	47	0	1
47251	37	1	0
47402	32	0	0
48718	47	0	1
49349	47	0	1
49964	37	1	0
51482	47	0	1
52478	47	0	1
52750	47	0	1
52828	47	0	1
52828	47	0	1
52828	47	0	1
53328	47	0	1
56584	47	0	1
60135	47	0	1
61301	47	0	1
63510	32	0	0
63782	47	0	1
64569	37	1	0
64779	37	1	0
65268	47	0	1
66522	47	0	1
68112	47	0	1
68148	47	0	1
68162	47	0	1
68467	37	1	0
70885	47	0	1
72411	47	0	1

Table C.5 Customized PUMS table for the year 2004) (continued)

SERIALNO	AGEP	COW	SEX	WKHP	WKL	WKW	ANC1P
72844	54	7	1	60	1	52	924
73165	47	1	1	52	1	52	999
73600	24	1	1	50	1	50	999
75147	62	1	1	50	1	52	902
75851	21	1	1	40	1	52	210
75851	29	1	1	40	1	52	210
75851	23	1	1	40	1	52	210
75966	67	1	1	40	1	12	996
76215	29	1	1	40	1	52	210
76441	59	1	1	40	1	50	999
76969	31	6	1	35	1	32	939
77150	39	1	1	40	1	52	920
77233	25	1	1	40	1	52	999
77775	48	6	1	50	1	52	999
78852	21	5	1	60	1	52	999
79811	19	1	1	40	1	52	924
80239	46	7	1	40	1	51	924
81104	26	6	1	60	1	52	999
81127	57	1	1	55	1	52	22
81127	24	1	1	50	1	52	22
81645	74	6	1	24	1	24	26
81970	38	1	1	40	1	26	210
82280	37	1	1	46	1	52	996
82714	50	1	1	40	1	52	50
82826	42	1	1	40	1	20	939
83848	64	1	1	50	1	52	22
84361	59	1	1	46	1	52	87
85084	36	1	1	52	1	50	22
86253	29	6	1	35	1	52	918
86327	27	1	1	50	1	50	924
87159	41	6	1	40	1	52	935
89584	39	6	1	50	1	52	21
90866	52	3	1	40	1	50	939
90866	22	1	1	40	1	14	939
90866	19	1	1	40	1	8	939
91391	29	6	1	40	1	50	999
93088	30	1	1	55	1	48	51
93689	25	4	1	40	1	52	902
95435	32	1	1	40	1	52	210
95573	48	1	1	40	1	52	32
95686	50	6	1	40	1	49	917
96857	33	1	1	40	1	48	223
97327	56	1	1	40	1	50	32
97540	49	1	1	40	1	52	32
98349	27	1	1	40	1	17	210

Table C.5 Customized PUMS table for the year 2004) (continued)

SERIALNO	ANC2P	HISP	POBP	OCCP	POWSP	RAC1P	RAC2P
72844	999	1	37	6200	37	1	1
73165	999	1	37	6230	37	1	1
73600	999	1	37	6440	37	1	1
75147	999	1	37	6260	37	2	2
75851	999	2	303	6230	37	1	1
75851	999	2	303	6600	37	1	1
75851	999	2	303	6230	37	1	1
75966	999	1	37	6350	37	1	1
76215	999	11	303	6260	37	1	1
76441	999	1	37	6230	37	1	1
76969	999	1	37	6230	37	1	1
77150	999	1	37	6330	37	3	17
77233	999	1	37	6330	37	1	1
77775	999	1	29	6230	37	1	1
78852	999	1	8	6320	37	1	1
79811	999	1	37	6220	37	1	1
80239	999	1	37	6260	37	1	1
81104	999	1	37	6240	37	1	1
81127	999	1	37	6200	37	1	1
81127	999	1	37	6440	37	1	1
81645	999	1	37	6440	37	1	1
81970	999	2	303	6600	37	8	64
82280	999	1	6	6200	37	1	1
82714	999	1	20	6200	37	1	1
82826	999	1	37	6200	37	1	1
83848	999	1	37	6200	37	1	1
84361	999	1	37	6350	37	1	1
85084	88	1	5	6400	37	1	1
86253	51	1	37	6230	37	1	1
86327	999	1	42	6260	37	1	1
87159	919	1	6	6230	37	1	1
89584	999	1	17	6350	37	1	1
90866	999	1	37	6760	37	1	1
90866	999	1	37	6350	37	1	1
90866	999	1	37	6260	37	1	1
91391	999	1	37	6220	37	1	1
93088	999	1	51	6230	37	1	1
93689	999	1	37	6230	37	2	2
95435	999	2	303	6510	37	1	1
95573	50	1	42	6230	37	1	1
95686	999	1	37	6240	37	3	17
96857	999	3	314	6230	37	8	64
97327	999	1	37	6230	37	1	1
97540	999	1	37	6260	37	1	1
98349	999	2	303	6600	37	1	1

Table C.5 Customized PUMS table for the year 2004) (continued)

SERIALNO	RAC3P	RACBLK	RACWHT
72844	47	0	1
73165	47	0	1
73600	47	0	1
75147	37	1	0
75851	47	0	1
75851	47	0	1
75851	47	0	1
75966	47	0	1
76215	47	0	1
76441	47	0	1
76969	47	0	1
77150	32	0	0
77233	47	0	1
77775	47	0	1
78852	47	0	1
79811	47	0	1
80239	47	0	1
81104	47	0	1
81127	47	0	1
81127	47	0	1
81645	47	0	1
81970	1	0	0
82280	47	0	1
82714	47	0	1
82826	47	0	1
83848	47	0	1
84361	47	0	1
85084	47	0	1
86253	47	0	1
86327	47	0	1
87159	47	0	1
89584	47	0	1
90866	47	0	1
90866	47	0	1
90866	47	0	1
91391	47	0	1
93088	47	0	1
93689	37	1	0
95435	47	0	1
95573	47	0	1
95686	32	0	0
96857	1	0	0
97327	47	0	1
97540	47	0	1
98349	47	0	1

Table C.5 Customized PUMS table for the year 2004) (continued)

SERIALNO	AGEP	COW	SEX	WKHP	WKL	WKW	ANC1P
99876	38	7	1	45	1	50	999
102319	31	5	1	60	1	52	22
103801	47	1	1	40	1	52	50
103860	40	1	1	45	1	52	999
103905	30	1	1	40	1	52	939
105415	23	1	1	40	1	40	999
105415	22	1	2	40	1	40	223
105625	25	1	1	40	1	52	999
106202	42	6	1	45	1	27	87
106299	44	1	1	40	1	40	996
106770	76	6	1	20	1	10	902
107744	60	1	1	40	1	52	999
107924	57	4	1	40	1	52	996
108060	54	3	2	40	1	52	87
108984	36	1	1	40	1	48	210
109724	34	1	1	35	1	20	999
110234	46	3	1	40	1	52	903
110561	47	7	1	50	1	52	996
111239	47	1	1	38	1	50	920
111925	40	6	1	40	1	30	87
112138	47	7	1	60	1	52	50
112723	48	3	1	40	1	52	999
114137	33	1	1	60	1	52	902
114580	27	1	1	40	1	52	999
114808	30	6	1	40	1	37	920
114836	35	1	2	40	1	52	26
115169	33	1	1	40	1	52	210
115432	38	7	1	55	1	52	89
118398	42	6	1	40	1	47	918
118964	52	4	1	40	1	49	939
120048	64	6	1	40	1	48	999
120547	37	6	1	40	1	52	939
120605	38	1	1	30	1	52	939
120969	31	1	1	45	1	52	290
121682	52	7	1	40	1	52	50
122018	33	1	2	40	1	52	51
122469	19	4	1	40	1	8	999
124735	23	1	1	33	1	52	32
125104	37	1	1	40	1	52	939
125111	29	1	1	40	1	47	999
127306	44	1	1	48	1	52	999
127306	19	1	1	40	1	52	999
127915	42	6	1	40	1	36	22
128009	48	6	1	35	1	48	939
128009	19	1	1	25	1	35	939

Table C.5 Customized PUMS table for the year 2004) (continued)

SERIALNO	ANC2P	HISP	POBP	OCCP	POWSP	RAC1P	RAC2P
99876	999	1	37	6320	37	1	1
102319	999	1	28	6320	37	1	1
103801	22	1	37	6200	37	1	1
103860	999	1	42	6200	37	1	1
103905	999	1	37	6760	37	1	1
105415	999	12	314	6320	37	8	64
105415	999	12	314	6200	37	8	64
105625	999	1	37	6260	37	1	1
106202	32	1	6	6420	37	1	1
106299	999	1	37	6510	37	1	1
106770	999	1	45	6250	37	2	2
107744	999	1	37	6350	37	1	1
107924	999	1	37	6350	37	1	1
108060	999	1	37	6420	37	1	1
108984	999	2	303	6350	37	8	64
109724	999	1	37	6260	37	1	1
110234	999	1	37	6730	37	2	2
110561	999	1	37	6440	37	1	1
111239	999	1	37	6200	37	3	17
111925	999	1	37	6230	37	1	1
112138	999	1	37	6200	37	1	1
112723	999	1	37	6440	37	1	1
114137	999	1	36	6260	37	2	2
114580	999	1	37	6200	37	1	1
114808	999	1	37	6330	37	3	17
114836	918	1	36	6230	37	1	1
115169	999	2	303	6510	37	1	1
115432	999	1	42	6200	37	1	1
118398	999	1	54	6230	37	1	1
118964	999	1	37	6530	37	1	1
120048	999	1	37	6420	37	1	1
120547	999	1	37	6240	37	1	1
120605	999	1	37	6220	37	1	1
120969	999	2	303	6200	37	8	64
121682	26	1	37	6230	37	1	1
122018	22	1	10	6260	37	1	1
122469	999	1	37	6260	37	2	2
124735	87	1	37	6320	37	1	1
125104	999	1	37	6350	37	1	1
125111	999	1	37	6230	37	1	1
127306	999	1	37	6200	37	1	1
127306	999	1	37	6220	37	1	1
127915	88	1	37	6230	37	1	1
128009	999	1	37	6230	37	1	1
128009	999	1	37	6760	37	1	1

Table C.5 Customized PUMS table for the year 2004) (continued)

SERIALNO	RAC3P	RACBLK	RACWHT
99876	47	0	1
102319	47	0	1
103801	47	0	1
103860	47	0	1
103905	47	0	1
105415	1	0	0
105415	1	0	0
105625	47	0	1
106202	47	0	1
106299	47	0	1
106770	37	1	0
107744	47	0	1
107924	47	0	1
108060	47	0	1
108984	1	0	0
109724	47	0	1
110234	37	1	0
110561	47	0	1
111239	32	0	0
111925	47	0	1
112138	47	0	1
112723	47	0	1
114137	37	1	0
114580	47	0	1
114808	32	0	0
114836	47	0	1
115169	47	0	1
115432	47	0	1
118398	47	0	1
118964	47	0	1
120048	47	0	1
120547	47	0	1
120605	47	0	1
120969	1	0	0
121682	47	0	1
122018	47	0	1
122469	37	1	0
124735	47	0	1
125104	47	0	1
125111	47	0	1
127306	47	0	1
127306	47	0	1
127915	47	0	1
128009	47	0	1
128009	47	0	1

Table C.5 Customized PUMS table for the year 2004) (continued)

SERIALNO	AGEP	COW	SEX	WKHP	WKL	WKW	ANC1P
129729	46	6	1	40	1	52	939
130355	42	1	1	40	1	52	22
130383	21	1	1	40	1	52	999
130558	33	6	1	60	1	48	50
131574	52	6	1	40	1	52	939
132764	38	6	1	60	1	40	51
132950	62	7	1	60	1	52	32
133092	41	6	1	40	1	52	999
133112	57	1	1	40	1	18	924
133112	34	1	1	40	1	52	924
133400	49	5	1	40	1	52	999
133767	18	1	1	45	1	52	22
134312	34	1	1	50	1	52	939
134586	30	1	1	43	1	50	999
135477	46	1	2	40	1	52	703
136059	51	1	1	40	1	52	939
137260	25	1	1	40	1	52	21
137868	33	1	1	50	1	24	226
139165	58	2	1	40	1	52	939
139959	41	6	1	60	1	52	999
140792	55	1	1	45	1	52	996
140939	70	6	1	41	1	1	87
142092	34	1	1	40	1	52	210
142508	27	1	1	50	1	52	924
142651	39	7	1	50	1	52	50
143432	56	4	1	50	1	40	939
144045	48	1	1	40	1	28	50
144664	44	1	1	40	1	52	22
145645	49	1	1	40	1	49	22
145885	56	1	1	40	1	52	22
146506	54	1	1	40	1	52	999
146572	29	1	1	45	1	52	22
147375	42	4	2	48	1	52	902
147500	22	1	1	40	1	40	924
147741	36	1	1	40	1	48	902
148961	39	1	1	40	1	30	22
149066	29	1	1	46	1	52	212
149108	33	1	1	30	1	31	87
149994	32	1	1	44	1	50	924
150153	26	1	1	40	1	52	924
150174	26	1	1	30	1	52	939
151029	58	6	2	40	1	52	939
151342	28	1	1	8	1	52	902
151978	41	1	1	20	1	24	999
152604	30	1	1	30	1	40	50

Table C.5 Customized PUMS table for the year 2004) (continued)

SERIALNO	ANC2P	HISP	POBP	OCCP	POWSP	RAC1P	RAC2P
129729	999	1	37	6200	37	1	1
130355	999	1	37	6200	37	1	1
130383	999	1	37	6240	37	1	1
130558	918	1	37	6260	37	1	1
131574	999	1	37	6260	37	1	1
132764	999	1	8	6230	37	1	1
132950	999	1	37	6200	37	1	1
133092	999	1	37	6230	37	1	1
133112	999	1	37	6350	37	1	1
133112	999	1	37	6350	37	1	1
133400	999	1	25	6440	37	1	1
133767	999	1	51	6260	37	1	1
134312	999	1	37	6350	37	1	1
134586	999	1	12	6440	37	1	1
135477	999	1	206	6210	37	6	39
136059	999	1	37	6220	37	1	1
137260	50	1	51	6230	37	1	1
137868	999	11	303	6260	37	8	64
139165	999	1	37	6350	37	1	1
139959	999	1	48	6710	37	1	1
140792	999	1	37	6440	37	1	1
140939	999	1	17	6200	37	1	1
142092	999	2	303	6260	37	1	1
142508	999	1	37	6350	37	1	1
142651	999	1	37	6200	37	1	1
143432	999	1	37	6730	37	1	1
144045	22	1	44	6230	37	1	1
144664	999	1	51	6440	37	1	1
145645	999	1	37	6330	37	1	1
145885	999	1	37	6260	37	1	1
146506	999	1	37	6350	37	1	1
146572	999	1	37	6230	37	1	1
147375	999	1	37	6730	37	2	2
147500	999	1	42	6420	37	1	1
147741	999	1	51	6220	37	2	2
148961	999	1	39	6260	37	1	1
149066	999	2	303	6250	37	1	1
149108	999	1	37	6220	37	1	1
149994	999	1	37	6200	37	1	1
150153	999	1	37	6200	37	1	1
150174	999	1	37	6600	37	1	1
151029	999	1	37	6430	37	1	1
151342	999	1	37	6320	37	2	2
151978	999	1	37	6220	37	1	1
152604	999	1	42	6250	37	1	1

Table C.5 Customized PUMS table for the year 2004) (continued)

SERIALNO	RAC3P	RACBLK	RACWHT
129729	47	0	1
130355	47	0	1
130383	47	0	1
130558	47	0	1
131574	47	0	1
132764	47	0	1
132950	47	0	1
133092	47	0	1
133112	47	0	1
133112	47	0	1
133400	47	0	1
133767	47	0	1
134312	47	0	1
134586	47	0	1
135477	71	0	0
136059	47	0	1
137260	47	0	1
137868	1	0	0
139165	47	0	1
139959	47	0	1
140792	47	0	1
140939	47	0	1
142092	47	0	1
142508	47	0	1
142651	47	0	1
143432	47	0	1
144045	47	0	1
144664	47	0	1
145645	47	0	1
145885	47	0	1
146506	47	0	1
146572	47	0	1
147375	37	1	0
147500	47	0	1
147741	37	1	0
148961	47	0	1
149066	47	0	1
149108	47	0	1
149994	47	0	1
150153	47	0	1
150174	47	0	1
151029	47	0	1
151342	37	1	0
151978	47	0	1
152604	47	0	1

Table C.5 Customized PUMS table for the year 2004) (continued)

SERIALNO	AGEP	COW	SEX	WKHP	WKL	WKW	ANC1P
153943	36	7	1	50	1	52	999
154073	28	1	1	40	1	52	142
155766	24	6	1	50	1	50	148
156635	25	1	2	30	1	39	22
156796	43	1	1	40	1	44	999
157328	79	6	1	40	1	50	924
158421	47	1	1	40	1	52	902
158919	28	1	1	41	1	26	32
160699	42	6	1	40	1	20	290
161127	45	1	1	50	1	52	221
163646	35	6	1	75	1	52	939
164398	49	1	1	43	1	6	939
165410	20	6	1	40	1	52	920
166015	45	1	1	50	1	52	999
166023	39	7	1	40	1	52	939
166098	24	1	1	51	1	52	720
166345	56	1	1	40	1	52	22
167717	41	1	1	20	1	52	226
168019	53	1	1	4	1	20	924
168513	28	6	1	35	1	45	999
169360	40	1	1	60	1	52	924
170491	24	1	1	40	1	52	32
170599	29	6	1	60	1	52	50
170643	38	1	1	40	1	52	210
170982	46	1	1	40	1	48	795
171649	27	6	1	38	1	49	210
172613	47	6	1	20	1	52	142
173474	48	4	1	40	1	52	32
175720	32	1	1	40	1	52	32
176754	32	1	1	40	1	48	210
178184	48	6	1	65	1	52	195
178184	18	1	1	25	1	3	195
179783	36	1	1	35	1	44	210
180475	53	1	1	30	1	26	50
180883	40	6	1	40	1	52	50
181088	34	1	1	40	1	49	939
182612	21	5	1	60	1	52	996
183281	40	7	1	40	1	30	750
183501	57	1	1	40	1	52	32
183864	45	1	1	40	1	52	87
184457	30	1	1	40	1	51	50
184540	52	1	2	40	1	52	902
184757	55	4	1	40	1	32	999
184826	38	6	1	30	1	50	50
184832	57	1	1	40	1	24	920

Table C.5 Customized PUMS table for the year 2004) (continued)

SERIALNO	ANC2P	HISP	POBP	OCCP	POWSP	RAC1P	RAC2P
153943	999	1	37	6200	37	1	1
154073	999	1	55	6660	37	1	1
155766	999	1	34	6230	37	1	1
156635	999	1	37	6260	37	1	1
156796	999	1	37	6350	37	1	1
157328	999	1	37	6230	37	1	1
158421	999	1	45	6250	37	2	2
158919	999	1	37	6230	37	1	1
160699	999	12	364	6260	37	9	65
161127	999	6	311	6230	37	1	1
163646	999	1	37	6440	37	1	1
164398	999	1	28	6200	37	1	1
165410	999	1	37	6200	37	3	17
166015	999	1	24	6350	37	1	1
166023	999	1	51	6260	37	1	1
166098	999	1	32	6260	37	9	65
166345	999	1	21	6440	37	1	1
167717	999	11	312	6230	37	1	1
168019	999	1	54	6240	37	1	1
168513	999	1	37	6260	37	1	1
169360	999	1	48	6200	37	1	1
170491	999	1	29	6220	37	1	1
170599	999	1	37	6240	37	1	1
170643	999	2	303	6420	37	1	1
170982	999	1	37	6440	37	1	1
171649	999	2	303	6420	37	8	64
172613	26	1	37	6420	37	1	1
173474	999	1	37	6200	37	1	1
175720	999	1	148	6240	37	1	1
176754	999	2	303	6400	37	8	64
178184	999	1	42	6240	37	1	1
178184	999	1	37	6240	37	1	1
179783	999	2	303	6600	37	8	64
180475	999	1	47	6230	37	1	1
180883	999	1	37	6200	37	1	1
181088	999	1	37	6240	37	1	1
182612	999	1	37	6240	37	1	1
183281	999	1	217	6230	37	6	46
183501	999	1	37	6440	37	1	1
183864	999	1	45	6350	37	1	1
184457	999	1	37	6360	37	1	1
184540	999	1	37	6230	37	2	2
184757	999	1	37	6530	37	1	1
184826	920	1	47	6440	37	1	1
184832	999	1	37	6600	37	3	17

Table C.5 Customized PUMS table for the year 2004) (continued)

SERIALNO	RAC3P	RACBLK	RACWHT
153943	47	0	1
154073	47	0	1
155766	47	0	1
156635	47	0	1
156796	47	0	1
157328	47	0	1
158421	37	1	0
158919	47	0	1
160699	48	0	1
161127	47	0	1
163646	47	0	1
164398	47	0	1
165410	32	0	0
166015	47	0	1
166023	47	0	1
166098	59	0	1
166345	47	0	1
167717	47	0	1
168019	47	0	1
168513	47	0	1
169360	47	0	1
170491	47	0	1
170599	47	0	1
170643	47	0	1
170982	47	0	1
171649	1	0	0
172613	47	0	1
173474	47	0	1
175720	47	0	1
176754	1	0	0
178184	47	0	1
178184	47	0	1
179783	1	0	0
180475	47	0	1
180883	47	0	1
181088	47	0	1
182612	47	0	1
183281	11	0	0
183501	47	0	1
183864	47	0	1
184457	47	0	1
184540	37	1	0
184757	47	0	1
184826	47	0	1
184832	32	0	0

Table C.5 Customized PUMS table for the year 2004) (continued)

SERIALNO	AGEP	COW	SEX	WKHP	WKL	WKW	ANC1P
184848	22	5	1	50	1	52	920
185537	42	1	1	40	1	52	22
185680	52	7	1	60	1	52	50
185681	35	7	1	55	1	50	50
186464	36	6	1	50	1	52	32
186772	40	6	1	35	1	52	939
188624	40	7	1	60	1	52	32
191574	56	6	1	15	1	26	999
191694	28	6	1	35	1	40	210
192479	43	6	1	50	1	48	128
192483	23	1	1	10	1	26	939
194510	48	1	1	41	1	52	920
194660	47	6	1	48	1	50	939
196418	54	6	1	40	1	52	32
196549	54	1	1	40	1	52	599
196640	44	6	1	50	1	48	924
199082	68	7	1	40	1	52	939
199534	33	1	1	40	1	52	32
199555	55	1	1	30	1	35	902
202977	21	1	1	35	1	11	917
203250	47	7	1	65	1	52	22
205114	61	1	1	40	1	50	32
205785	43	1	1	55	1	40	750
206493	36	1	2	40	1	52	210
206493	37	1	1	40	1	52	210
207164	34	1	1	75	1	52	210
208596	25	1	1	40	1	40	939
208652	56	7	1	17	1	52	999
208810	52	6	1	35	1	48	999
210566	70	1	1	24	1	20	917
211599	40	6	1	40	1	52	999
213238	37	1	1	40	1	52	924
213287	16	1	1	30	1	40	999
213844	36	1	1	35	1	26	210
215526	47	1	1	40	1	25	902
216207	32	1	1	40	1	52	210
217640	17	1	1	40	1	52	210
217640	44	1	1	40	1	52	210
217640	27	1	1	40	1	52	210
217640	26	1	1	40	1	52	210
217640	24	1	1	40	1	52	210
217640	22	1	1	40	1	52	210
218678	68	3	1	40	1	52	939
219422	54	7	1	55	1	51	32
219665	31	1	1	35	1	48	195

Table C.5 Customized PUMS table for the year 2004) (continued)

SERIALNO	ANC2P	HISP	POBP	OCCP	POWSP	RAC1P	RAC2P
184848	999	1	48	6350	37	1	1
185537	999	1	36	6440	37	1	1
185680	22	1	37	6220	37	1	1
185681	21	1	37	6200	37	1	1
186464	999	1	37	6200	37	1	1
186772	999	1	37	6200	37	1	1
188624	999	1	37	6350	37	1	1
191574	999	1	37	6260	37	1	1
191694	999	2	303	6230	37	8	64
192479	999	1	156	6230	37	1	1
192483	999	1	37	6250	37	1	1
194510	999	1	37	6200	37	3	17
194660	999	1	51	6320	37	1	1
196418	999	1	37	6440	37	1	1
196549	999	1	5	6210	37	2	2
196640	999	1	51	6230	37	1	1
199082	999	1	37	6200	37	1	1
199534	999	1	37	6350	37	1	1
199555	999	1	37	6220	37	2	2
202977	999	1	36	6260	37	2	2
203250	917	1	37	6230	37	1	1
205114	999	1	45	6260	37	1	1
205785	999	1	220	6230	37	6	46
206493	999	2	303	6420	37	1	1
206493	999	2	303	6330	37	1	1
207164	999	2	303	6260	37	1	1
208596	999	1	37	6260	37	1	1
208652	999	1	341	6200	37	2	2
208810	999	1	21	6220	37	1	1
210566	999	1	37	6230	37	3	17
211599	999	1	37	6200	37	1	1
213238	999	1	37	6230	37	1	1
213287	999	1	37	6260	37	1	1
213844	999	2	303	6420	37	1	1
215526	999	1	37	6230	37	2	2
216207	999	2	303	6260	37	1	1
217640	999	2	303	6230	37	1	1
217640	999	2	303	6220	37	1	1
217640	999	2	303	6600	37	1	1
217640	999	2	303	6230	37	1	1
217640	999	2	303	6230	37	1	1
217640	999	2	303	6220	37	1	1
218678	999	1	37	6440	37	1	1
219422	22	1	39	6230	37	1	1
219665	999	1	37	6200	37	1	1

Table C.5 Customized PUMS table for the year 2004) (continued)

SERIALNO	RAC3P	RACBLK	RACWHT
184848	47	0	1
185537	47	0	1
185680	47	0	1
185681	47	0	1
186464	47	0	1
186772	47	0	1
188624	47	0	1
191574	47	0	1
191694	1	0	0
192479	47	0	1
192483	47	0	1
194510	32	0	0
194660	47	0	1
196418	47	0	1
196549	37	1	0
196640	47	0	1
199082	47	0	1
199534	47	0	1
199555	37	1	0
202977	37	1	0
203250	47	0	1
205114	47	0	1
205785	11	0	0
206493	47	0	1
206493	47	0	1
207164	47	0	1
208596	47	0	1
208652	37	1	0
208810	47	0	1
210566	32	0	0
211599	47	0	1
213238	47	0	1
213287	47	0	1
213844	47	0	1
215526	37	1	0
216207	47	0	1
217640	47	0	1
217640	47	0	1
217640	47	0	1
217640	47	0	1
217640	47	0	1
217640	47	0	1
217640	47	0	1
218678	47	0	1
219422	47	0	1
219665	47	0	1

Table C.5 Customized PUMS table for the year 2004) (continued)

SERIALNO	AGEP	COW	SEX	WKHP	WKL	WKW	ANC1P
221276	41	1	1	40	1	30	902
221603	53	4	1	40	1	52	22
221898	47	6	1	40	1	52	924
221921	23	1	1	45	1	48	939
222538	46	4	1	40	1	52	999
223581	45	6	1	40	1	26	939
223782	27	1	1	40	1	52	222
223782	25	1	1	36	1	52	222
224643	51	1	1	40	1	52	999
225472	61	1	1	50	1	52	50
228594	33	1	1	40	1	52	21
228893	50	1	1	38	1	48	918
230367	59	6	1	40	1	52	920
232236	52	7	1	32	1	40	902
234365	23	1	1	40	1	52	939
234613	25	1	1	25	1	52	50
235025	22	1	1	43	1	30	11
236780	37	1	1	40	1	30	32
237179	50	1	1	40	1	52	50
237438	31	6	1	60	1	52	32
237632	26	6	1	40	1	45	195
238240	46	1	1	30	1	26	22
239576	36	7	1	50	1	52	939
242274	44	1	1	40	1	52	939
242690	59	6	1	50	1	50	88
243156	61	1	1	30	1	26	32
243713	39	1	1	40	1	32	212
243927	22	1	1	50	1	36	999
244721	49	6	1	40	1	51	22
244721	25	6	1	32	1	40	22
244963	21	1	1	40	1	20	999
246017	35	6	1	32	1	46	999
246427	33	7	1	30	1	40	939
246855	31	1	1	40	1	52	939
247359	50	4	1	40	1	52	939
247850	47	1	1	44	1	52	924
248057	59	6	1	40	1	50	87
248440	49	1	1	40	1	52	924
248650	21	1	1	50	1	52	226
248727	45	1	1	40	1	42	210
249057	56	1	1	40	1	52	924
249918	47	1	1	40	1	46	599
250139	25	1	1	40	1	52	212
250625	85	7	2	40	1	52	924
250840	40	1	1	40	1	40	999

Table C.5 Customized PUMS table for the year 2004) (continued)

SERIALNO	ANC2P	HISP	POBP	OCCP	POWSP	RAC1P	RAC2P
221276	999	1	45	6220	37	2	2
221603	50	1	34	6660	37	1	1
221898	999	1	45	6420	37	1	1
221921	999	1	37	6510	37	1	1
222538	999	1	37	6200	37	1	1
223581	999	1	37	6230	37	1	1
223782	999	7	313	6330	37	1	1
223782	999	7	313	6240	37	1	1
224643	999	1	37	6350	37	1	1
225472	920	1	37	6320	37	1	1
228594	50	1	37	6200	37	1	1
228893	999	1	37	6230	37	1	1
230367	999	1	37	6350	37	3	17
232236	999	1	37	6200	37	2	2
234365	999	1	37	6350	37	1	1
234613	999	1	36	6230	37	1	1
235025	50	1	37	6350	37	1	1
236780	22	1	37	6230	37	1	1
237179	919	1	45	6420	37	1	1
237438	999	1	37	6220	37	1	1
237632	999	1	37	6230	37	1	1
238240	999	1	54	6220	37	1	1
239576	999	1	37	6200	37	1	1
242274	999	1	37	6200	37	1	1
242690	999	1	37	6320	37	1	1
243156	22	1	9	6230	37	1	1
243713	999	2	303	6260	37	5	36
243927	999	1	39	6520	37	1	1
244721	50	1	37	6200	37	1	1
244721	21	1	37	6230	37	1	1
244963	999	1	53	6260	37	1	1
246017	999	1	37	6220	37	1	1
246427	999	1	37	6240	37	1	1
246855	999	1	37	6230	37	1	1
247359	999	1	36	6230	37	1	1
247850	999	1	37	6350	37	1	1
248057	999	1	37	6230	37	1	1
248440	999	1	37	6510	37	1	1
248650	999	12	312	6460	37	8	64
248727	999	2	303	6320	37	8	64
249057	999	1	37	6440	37	1	1
249918	919	1	45	6510	37	2	2
250139	999	2	303	6220	37	1	1
250625	999	1	20	6460	37	1	1
250840	999	1	54	6230	37	1	1

Table C.5 Customized PUMS table for the year 2004) (continued)

SERIALNO	RAC3P	RACBLK	RACWHT
221276	37	1	0
221603	47	0	1
221898	47	0	1
221921	47	0	1
222538	47	0	1
223581	47	0	1
223782	47	0	1
223782	47	0	1
224643	47	0	1
225472	47	0	1
228594	47	0	1
228893	47	0	1
230367	32	0	0
232236	37	1	0
234365	47	0	1
234613	47	0	1
235025	47	0	1
236780	47	0	1
237179	47	0	1
237438	47	0	1
237632	47	0	1
238240	47	0	1
239576	47	0	1
242274	47	0	1
242690	47	0	1
243156	47	0	1
243713	32	0	0
243927	47	0	1
244721	47	0	1
244721	47	0	1
244963	47	0	1
246017	47	0	1
246427	47	0	1
246855	47	0	1
247359	47	0	1
247850	47	0	1
248057	47	0	1
248440	47	0	1
248650	1	0	0
248727	1	0	0
249057	47	0	1
249918	37	1	0
250139	47	0	1
250625	47	0	1
250840	47	0	1

Table C.5 Customized PUMS table for the year 2004) (continued)

SERIALNO	AGEP	COW	SEX	WKHP	WKL	WKW	ANC1P
252693	38	1	1	99	1	3	939
253678	39	6	1	30	1	52	924
253903	65	6	1	40	1	45	22
254497	33	4	1	46	1	26	999
257070	40	1	1	40	1	50	210
257171	48	1	1	40	1	52	22
257732	17	1	1	42	1	50	939
257972	47	3	1	40	1	52	999
258840	36	6	1	9	1	42	50
259523	28	5	1	45	1	48	902
260206	21	1	1	40	1	52	902
260636	51	1	1	40	1	25	902
264276	35	6	1	40	1	52	50
264947	47	6	1	45	1	47	924
266844	22	1	1	24	1	40	210
269738	47	3	1	40	1	50	939
269792	33	1	1	44	1	52	32
271286	48	1	1	30	1	25	902
272085	25	1	1	50	1	52	999
273236	55	1	1	40	1	40	32
273778	20	1	1	40	1	52	87
273812	38	1	1	40	1	52	924
274113	48	3	1	40	1	50	142
274268	38	6	1	40	1	52	32
274727	43	1	1	50	1	52	51
275145	51	4	1	40	1	52	999
275334	30	1	1	40	1	52	210
275472	19	2	1	50	1	12	902
275579	27	1	1	42	1	52	210
275579	38	1	1	42	1	52	210
275579	21	1	1	42	1	40	210
275792	29	6	1	44	1	46	50
276272	58	6	1	40	1	48	32
276967	34	2	1	68	1	4	939
277087	25	1	1	45	1	45	999
277798	22	1	1	40	1	52	211
277798	44	1	1	40	1	52	210
279304	30	1	1	45	1	52	939
279334	29	1	1	52	1	40	210
279415	49	6	1	50	1	46	32
279543	23	1	1	45	1	52	939
279717	35	1	1	50	1	51	87
280080	36	1	1	40	1	52	999
285112	61	1	1	40	1	52	32
286563	52	6	1	40	1	10	939

Table C.5 Customized PUMS table for the year 2004) (continued)

SERIALNO	ANC2P	HISP	POBP	OCCP	POWSP	RAC1P	RAC2P
252693	999	1	6	6600	37	1	1
253678	999	1	37	6260	37	1	1
253903	21	1	37	6230	37	1	1
254497	999	1	37	6260	37	1	1
257070	999	2	312	6230	37	1	1
257171	999	1	37	6200	37	1	1
257732	999	1	37	6600	37	1	1
257972	999	1	37	6350	37	1	1
258840	32	1	37	6230	37	1	1
259523	999	1	13	6720	37	2	2
260206	999	1	37	6320	37	2	2
260636	999	1	37	6230	37	2	2
264276	999	1	51	6200	37	1	1
264947	999	1	36	6240	37	1	1
266844	999	2	303	6260	37	8	64
269738	999	1	37	6350	37	1	1
269792	999	1	37	6350	37	1	1
271286	999	1	37	6600	37	2	2
272085	999	1	37	6200	37	1	1
273236	50	1	37	6260	37	1	1
273778	32	1	37	6220	37	1	1
273812	999	1	37	6440	37	1	1
274113	999	1	36	6350	37	1	1
274268	999	1	36	6230	37	1	1
274727	999	1	36	6200	37	9	65
275145	999	1	37	6530	37	1	1
275334	999	2	303	6230	37	1	1
275472	999	1	37	6260	37	2	2
275579	999	24	303	6420	37	8	64
275579	999	24	303	6420	37	8	64
275579	999	24	303	6420	37	8	64
275792	32	1	34	6230	37	1	1
276272	999	1	37	6420	37	1	1
276967	999	1	37	6200	37	1	1
277087	999	1	54	6350	37	1	1
277798	999	2	48	6230	37	1	1
277798	999	2	303	6420	37	1	1
279304	999	1	37	6220	37	1	1
279334	999	2	303	6330	37	1	1
279415	21	1	37	6200	37	1	1
279543	999	1	34	6440	37	1	1
279717	999	1	25	6350	37	1	1
280080	999	1	37	6440	37	1	1
285112	999	1	45	6350	37	1	1
286563	999	1	37	6200	37	1	1

Table C.5 Customized PUMS table for the year 2004) (continued)

SERIALNO	RAC3P	RACBLK	RACWHT
252693	47	0	1
253678	47	0	1
253903	47	0	1
254497	47	0	1
257070	47	0	1
257171	47	0	1
257732	47	0	1
257972	47	0	1
258840	47	0	1
259523	37	1	0
260206	37	1	0
260636	37	1	0
264276	47	0	1
264947	47	0	1
266844	1	0	0
269738	47	0	1
269792	47	0	1
271286	37	1	0
272085	47	0	1
273236	47	0	1
273778	47	0	1
273812	47	0	1
274113	47	0	1
274268	47	0	1
274727	71	0	1
275145	47	0	1
275334	47	0	1
275472	37	1	0
275579	1	0	0
275579	1	0	0
275579	1	0	0
275792	47	0	1
276272	47	0	1
276967	47	0	1
277087	47	0	1
277798	47	0	1
277798	47	0	1
279304	47	0	1
279334	47	0	1
279415	47	0	1
279543	47	0	1
279717	47	0	1
280080	47	0	1
285112	47	0	1
286563	47	0	1

Table C.5 Customized PUMS table for the year 2004) (continued)

SERIALNO	AGEP	COW	SEX	WKHP	WKL	WKW	ANC1P
287989	61	4	1	40	1	52	22
288390	39	6	1	40	1	52	999
288477	24	1	1	30	1	52	210
288565	35	6	1	40	1	52	291
288947	25	6	1	20	1	24	903
289768	61	1	1	40	1	52	903
290030	36	1	1	40	1	47	999
290716	19	1	1	48	1	47	999
291592	56	1	1	36	1	48	919
292706	51	1	1	55	1	50	902
293686	43	6	1	35	1	40	88
293858	32	1	1	40	1	52	920
293858	18	1	1	30	1	52	924
293867	25	1	1	40	1	52	89
295702	36	1	1	30	1	52	902
297043	58	6	1	50	1	50	88
297214	74	7	1	40	1	52	32
297736	52	4	1	40	1	52	924
299887	62	6	1	40	1	52	87
300013	50	7	1	50	1	52	46
300990	54	1	1	40	1	52	939
301010	61	1	1	40	1	52	939
301840	33	1	1	50	1	52	939
302190	55	1	1	40	1	52	51
302345	55	1	1	45	1	52	50
303123	29	1	1	40	1	52	50
303628	66	7	1	30	1	50	22
303920	28	1	1	35	1	28	920
304026	40	1	1	40	1	52	32
304808	37	1	1	42	1	50	919
305309	25	1	1	45	1	52	212
305973	40	7	1	50	1	48	999
306365	43	1	1	35	1	52	32
307573	51	6	1	40	1	40	195
309009	36	7	1	45	1	52	939
309416	40	6	1	40	1	52	999
309537	52	6	1	50	1	52	82
309615	39	1	2	50	1	52	87
310160	64	6	1	27	1	6	939
310913	25	1	1	40	1	52	999
311073	46	6	1	25	1	52	999
311249	61	1	1	45	1	49	939
311570	33	1	1	40	1	12	210
311641	26	1	1	40	1	52	88
312734	52	3	1	40	1	50	903

Table C.5 Customized PUMS table for the year 2004) (continued)

SERIALNO	ANC2P	HISP	POBP	OCCP	POWSP	RAC1P	RAC2P
287989	999	1	37	6200	37	1	1
288390	999	1	37	6260	37	1	1
288477	999	2	303	6260	37	1	1
288565	999	8	314	6420	37	1	1
288947	999	1	37	6420	37	2	2
289768	999	1	37	6700	37	2	2
290030	999	1	37	6420	37	1	1
290716	999	1	12	6230	37	1	1
291592	999	1	42	6230	37	3	5
292706	999	1	37	6200	37	2	2
293686	999	1	42	6420	37	1	1
293858	999	1	34	6260	37	5	36
293858	999	1	6	6260	37	1	1
293867	999	1	37	6320	37	1	1
295702	999	1	37	6200	37	2	2
297043	999	1	37	6230	37	1	1
297214	999	1	37	6350	37	1	1
297736	999	1	37	6200	37	1	1
299887	999	1	37	6220	37	1	1
300013	32	1	37	6200	37	1	1
300990	999	1	26	6350	37	1	1
301010	999	1	37	6260	37	1	1
301840	999	1	37	6350	37	1	1
302190	999	1	54	6200	37	1	1
302345	22	1	37	6320	37	1	1
303123	999	1	37	6230	37	1	1
303628	999	1	51	6200	37	1	1
303920	999	1	37	6400	37	3	17
304026	999	1	37	6420	37	1	1
304808	50	1	37	6440	37	1	1
305309	999	2	303	6420	37	1	1
305973	999	1	39	6200	37	1	1
306365	999	1	24	6400	37	1	1
307573	999	1	37	6320	37	1	1
309009	999	1	37	6320	37	1	1
309416	999	1	120	6350	37	1	1
309537	51	1	36	6200	37	1	1
309615	920	1	37	6200	37	1	1
310160	999	1	37	6420	37	1	1
310913	999	2	303	6260	37	1	1
311073	999	1	37	6230	37	1	1
311249	999	1	37	6230	37	1	1
311570	999	2	303	6260	37	1	1
311641	26	1	37	6420	37	1	1
312734	999	1	37	6260	37	2	2

Table C.5 Customized PUMS table for the year 2004) (continued)

SERIALNO	RAC3P	RACBLK	RACWHT
287989	47	0	1
288390	47	0	1
288477	47	0	1
288565	47	0	1
288947	37	1	0
289768	37	1	0
290030	47	0	1
290716	47	0	1
291592	32	0	0
292706	37	1	0
293686	47	0	1
293858	32	0	0
293858	47	0	1
293867	47	0	1
295702	37	1	0
297043	47	0	1
297214	47	0	1
297736	47	0	1
299887	47	0	1
300013	47	0	1
300990	47	0	1
301010	47	0	1
301840	47	0	1
302190	47	0	1
302345	47	0	1
303123	47	0	1
303628	47	0	1
303920	32	0	0
304026	47	0	1
304808	47	0	1
305309	47	0	1
305973	47	0	1
306365	47	0	1
307573	47	0	1
309009	47	0	1
309416	47	0	1
309537	47	0	1
309615	47	0	1
310160	47	0	1
310913	47	0	1
311073	47	0	1
311249	47	0	1
311570	47	0	1
311641	47	0	1
312734	37	1	0

Table C.5 Customized PUMS table for the year 2004) (continued)

SERIALNO	AGEP	COW	SEX	WKHP	WKL	WKW	ANC1P
312773	30	6	1	35	1	40	939
313920	48	1	1	40	1	52	87
318937	31	1	1	40	1	52	902
319996	36	1	1	40	1	52	920
320307	53	1	1	40	1	52	939
320685	51	6	1	40	1	52	939
320784	41	1	1	40	1	52	902
321201	72	6	1	32	1	16	996
321766	31	6	1	40	1	52	939
321922	18	1	1	50	1	18	999
322353	58	2	1	40	1	52	22
323440	62	7	1	17	1	52	902
323884	27	1	1	40	1	52	50
326353	30	1	1	40	1	50	999
326898	27	1	1	35	1	25	996
327494	49	1	1	40	1	52	939
328488	42	1	1	40	1	48	210
328550	53	1	1	40	1	52	903
329534	23	1	1	35	1	24	939
329632	46	1	1	40	1	52	261
330238	47	6	1	40	1	52	999
330465	33	6	2	10	1	36	920
330465	34	6	1	20	1	36	22
336486	55	6	1	40	1	20	32
337695	46	7	1	40	1	52	32
338399	32	1	1	35	1	45	920
340618	57	6	1	48	1	51	920
341776	71	6	1	28	1	9	902
342336	21	1	1	40	1	52	212
342816	38	6	1	24	1	18	999
342945	49	3	1	40	1	52	924
343066	34	1	1	40	1	52	210
343066	34	1	1	40	1	52	210
343624	47	1	1	44	1	50	924
344067	30	2	1	40	1	52	210
344067	26	1	1	40	1	52	210
344067	39	1	1	40	1	52	210
344067	25	1	1	40	1	52	210
344696	54	6	1	40	1	51	32
344801	61	6	1	40	1	52	999
345536	49	1	1	40	1	50	902
346954	39	1	1	40	1	52	939
347371	20	1	1	50	1	30	917
349023	47	6	1	30	1	45	89
350728	46	1	2	30	1	52	32

Table C.5 Customized PUMS table for the year 2004) (continued)

SERIALNO	ANC2P	HISP	POBP	OCCP	POWSP	RAC1P	RAC2P
312773	999	1	37	6230	37	1	1
313920	999	1	37	6200	37	1	1
318937	999	1	37	6330	37	2	2
319996	999	1	37	6350	37	3	14
320307	999	1	37	6200	37	1	1
320685	999	1	37	6230	37	1	1
320784	999	1	37	6260	37	2	2
321201	999	1	37	6230	37	1	1
321766	999	1	37	6230	37	1	1
321922	999	1	37	6230	37	1	1
322353	999	1	37	6350	37	1	1
323440	999	1	37	6200	37	2	2
323884	999	1	37	6420	37	1	1
326353	999	1	37	6230	37	1	1
326898	999	1	37	6260	37	1	1
327494	999	1	37	6200	37	1	1
328488	999	2	303	6600	37	8	64
328550	999	1	37	6320	37	2	2
329534	999	1	37	6510	37	1	1
329632	999	3	72	6230	37	1	1
330238	999	1	37	6440	37	1	1
330465	999	1	37	6260	37	3	17
330465	920	1	37	6220	37	3	17
336486	999	1	37	6420	37	1	1
337695	999	1	34	6220	37	1	1
338399	999	1	37	6330	37	3	17
340618	999	1	37	6420	37	5	36
341776	999	1	37	6260	37	2	2
342336	999	2	303	6230	37	8	64
342816	999	1	37	6230	37	1	1
342945	999	1	37	6350	37	1	1
343066	999	2	303	6230	37	1	1
343066	999	2	303	6230	37	1	1
343624	999	1	37	6320	37	1	1
344067	999	2	303	6220	37	1	1
344067	999	2	303	6220	37	1	1
344067	999	2	303	6220	37	1	1
344067	999	2	303	6220	37	1	1
344696	999	1	37	6200	37	1	1
344801	999	1	37	6320	37	1	1
345536	999	1	39	6200	37	2	2
346954	999	1	37	6320	37	1	1
347371	999	1	37	6260	37	1	1
349023	999	1	12	6230	37	1	1
350728	50	1	36	6230	37	1	1

Table C.5 Customized PUMS table for the year 2004) (continued)

SERIALNO	RAC3P	RACBLK	RACWHT
312773	47	0	1
313920	47	0	1
318937	37	1	0
319996	32	0	0
320307	47	0	1
320685	47	0	1
320784	37	1	0
321201	47	0	1
321766	47	0	1
321922	47	0	1
322353	47	0	1
323440	37	1	0
323884	47	0	1
326353	47	0	1
326898	47	0	1
327494	47	0	1
328488	1	0	0
328550	37	1	0
329534	47	0	1
329632	47	0	1
330238	47	0	1
330465	32	0	0
330465	32	0	0
336486	47	0	1
337695	47	0	1
338399	32	0	0
340618	32	0	0
341776	37	1	0
342336	1	0	0
342816	47	0	1
342945	47	0	1
343066	47	0	1
343066	47	0	1
343624	47	0	1
344067	47	0	1
344067	47	0	1
344067	47	0	1
344067	47	0	1
344696	47	0	1
344801	47	0	1
345536	37	1	0
346954	47	0	1
347371	47	0	1
349023	47	0	1
350728	47	0	1

Table C.5 Customized PUMS table for the year 2004) (continued)

SERIALNO	AGEP	COW	SEX	WKHP	WKL	WKW	ANC1P
350728	45	6	1	40	1	52	87
350728	17	1	1	25	1	8	32
350904	42	6	1	35	1	50	999
353108	40	1	1	40	1	52	939
353108	18	1	1	40	1	52	939
354362	50	1	1	40	1	52	902
355455	56	2	1	50	1	52	939
356007	31	6	1	40	1	36	210
356007	38	6	1	40	1	36	210
356007	33	6	1	40	1	36	210
356629	29	1	1	40	1	52	210
357332	59	6	1	40	1	26	21
357362	39	1	1	72	1	48	902
358282	24	1	1	40	1	12	999
359062	73	1	1	40	1	52	999
361064	25	1	1	40	1	52	920
362706	46	6	1	45	1	50	996
366755	47	6	1	40	1	52	918
367517	52	1	1	50	1	44	226
369000	31	1	1	50	1	24	97
369326	37	7	1	50	1	52	939
369720	62	6	1	35	1	45	939
369932	75	6	1	25	1	30	87
370171	35	1	1	50	1	41	902
370188	32	6	1	40	1	50	999
371539	27	1	1	40	1	52	939
371745	53	1	1	40	1	52	939
373039	54	6	1	40	1	30	999
374193	29	1	1	40	1	48	902
374547	31	1	1	40	1	52	210
374547	30	1	1	40	1	52	210
374547	28	1	1	40	1	52	210
374547	27	1	1	40	1	52	210
375149	33	1	1	30	1	52	26
375741	41	1	1	40	1	52	89
376033	44	7	1	45	1	52	924
376762	42	1	1	40	1	52	50
376837	27	1	1	40	1	49	999
381554	41	1	1	40	1	52	939
381810	54	6	1	50	1	52	88
383026	30	1	1	30	1	52	210
383026	27	1	1	40	1	52	210
383026	18	1	1	40	1	2	210
384308	43	1	1	40	1	52	50
384445	53	1	1	40	1	52	902

Table C.5 Customized PUMS table for the year 2004) (continued)

SERIALNO	ANC2P	HISP	POBP	OCCP	POWSP	RAC1P	RAC2P
350728	32	1	37	6230	37	1	1
350728	87	1	12	6600	37	1	1
350904	999	1	17	6240	37	1	1
353108	999	1	37	6350	37	1	1
353108	999	1	37	6600	37	1	1
354362	999	1	37	6230	37	2	2
355455	999	1	37	6350	37	1	1
356007	999	2	303	6420	37	1	1
356007	999	2	303	6420	37	1	1
356007	999	2	303	6420	37	1	1
356629	999	2	303	6260	37	1	1
357332	50	1	37	6260	37	1	1
357362	999	1	36	6300	37	2	2
358282	999	1	24	6260	37	1	1
359062	999	1	37	6400	37	1	1
361064	999	1	37	6330	37	3	17
362706	999	1	37	6230	37	1	1
366755	999	1	37	6230	37	1	1
367517	999	11	6	6230	37	8	64
369000	32	1	45	6440	37	3	29
369326	999	1	37	6350	37	1	1
369720	999	1	37	6420	37	1	1
369932	999	1	45	6350	37	1	1
370171	999	1	37	6230	37	2	2
370188	999	1	37	6440	37	1	1
371539	999	1	37	6440	37	1	1
371745	999	1	37	6200	37	1	1
373039	999	1	37	6220	37	1	1
374193	999	1	37	6510	37	2	2
374547	999	2	303	6420	37	1	1
374547	999	2	303	6320	37	1	1
374547	999	2	303	6320	37	1	1
374547	999	2	303	6320	37	1	1
375149	999	1	11	6230	37	1	1
375741	22	1	47	6350	37	1	1
376033	999	1	37	6260	37	1	1
376762	999	1	37	6350	37	1	1
376837	999	1	54	6230	37	1	1
381554	999	1	37	6440	37	1	1
381810	999	1	36	6200	37	1	1
383026	999	2	303	6260	37	1	1
383026	999	2	303	6260	37	1	1
383026	999	2	303	6260	37	1	1
384308	999	1	19	6700	37	1	1
384445	999	1	37	6320	37	2	2

Table C.5 Customized PUMS table for the year 2004) (continued)

SERIALNO	RAC3P	RACBLK	RACWHT
350728	47	0	1
350728	47	0	1
350904	47	0	1
353108	47	0	1
353108	47	0	1
354362	37	1	0
355455	47	0	1
356007	47	0	1
356007	47	0	1
356007	47	0	1
356629	47	0	1
357332	47	0	1
357362	37	1	0
358282	47	0	1
359062	47	0	1
361064	32	0	0
362706	47	0	1
366755	47	0	1
367517	1	0	0
369000	32	0	0
369326	47	0	1
369720	47	0	1
369932	47	0	1
370171	37	1	0
370188	47	0	1
371539	47	0	1
371745	47	0	1
373039	47	0	1
374193	37	1	0
374547	47	0	1
374547	47	0	1
374547	47	0	1
374547	47	0	1
375149	47	0	1
375741	47	0	1
376033	47	0	1
376762	47	0	1
376837	47	0	1
381554	47	0	1
381810	47	0	1
383026	47	0	1
383026	47	0	1
383026	47	0	1
384308	47	0	1
384445	37	1	0

Table C.5 Customized PUMS table for the year 2004) (continued)

SERIALNO	AGEP	COW	SEX	WKHP	WKL	WKW	ANC1P
385337	41	6	1	38	1	48	999
385838	42	1	1	45	1	52	32
385920	28	1	1	45	1	52	82
386758	36	6	1	40	1	42	920
387275	49	1	1	40	1	52	88
387275	23	1	1	40	1	52	88
387275	22	1	1	40	1	52	88
387352	49	6	1	50	1	50	88
387588	39	1	1	42	1	52	999
388301	33	1	1	50	1	52	939
389150	45	6	1	20	1	45	939
390227	39	2	1	40	1	52	210
390489	44	1	1	40	1	45	939
390726	31	6	1	40	1	52	210
392133	36	5	1	40	1	52	195
392547	52	1	1	40	1	52	924
393293	25	1	1	55	1	50	935
394078	28	1	1	36	1	52	271
394662	54	6	1	35	1	48	999
394744	56	6	1	40	1	26	939
395945	39	1	1	40	1	48	22
397632	24	1	1	46	1	52	218
397632	18	1	1	46	1	40	210
397934	58	7	1	30	1	40	939
397988	54	7	1	38	1	52	939
397988	21	1	1	38	1	52	939
398169	30	1	1	40	1	12	902
398809	34	1	1	40	1	52	22
400193	36	7	1	40	1	52	999
400194	41	1	1	40	1	52	21
400513	18	1	1	40	1	52	720
403284	44	1	1	40	1	40	22
403351	21	1	1	35	1	11	902
403403	49	6	1	40	1	52	939
403795	70	3	1	40	1	52	996
403869	42	4	1	40	1	52	939
405768	36	1	1	40	1	52	32
406977	22	1	1	35	1	52	210
407090	31	6	1	50	1	52	918
407179	41	1	1	48	1	52	939
407741	30	1	1	40	1	46	999
408295	40	3	1	40	1	52	32
408632	28	1	1	36	1	42	939
408814	56	1	1	48	1	43	32
408892	26	1	1	40	1	50	50

Table C.5 Customized PUMS table for the year 2004) (continued)

SERIALNO	ANC2P	HISP	POBP	OCCP	POWSP	RAC1P	RAC2P
385337	999	1	37	6200	37	1	1
385838	999	1	37	6200	37	1	1
385920	999	1	6	6440	37	1	1
386758	999	1	37	6330	37	3	14
387275	999	1	37	6230	37	1	1
387275	32	1	37	6230	37	1	1
387275	32	1	37	6230	37	1	1
387352	22	1	37	6420	37	1	1
387588	999	1	37	6520	37	1	1
388301	999	1	37	6200	37	1	1
389150	999	1	37	6230	37	1	1
390227	999	2	303	6330	37	1	1
390489	999	1	45	6600	37	1	1
390726	999	2	303	6230	37	1	1
392133	999	1	37	6230	37	1	1
392547	999	1	37	6260	37	1	1
393293	999	1	4	6600	37	1	1
394078	22	1	36	6230	37	1	1
394662	999	1	37	6220	37	1	1
394744	999	1	37	6230	37	1	1
395945	999	1	37	6440	37	1	1
397632	999	2	303	6260	37	1	1
397632	999	2	303	6260	37	1	1
397934	999	1	13	6200	37	1	1
397988	999	1	37	6230	37	1	1
397988	999	1	37	6230	37	1	1
398169	999	1	51	6520	37	2	2
398809	999	1	37	6200	37	1	1
400193	999	1	37	6420	37	1	1
400194	50	1	37	6440	37	1	1
400513	999	1	37	6350	37	9	65
403284	999	1	37	6230	37	1	1
403351	999	1	37	6260	37	2	2
403403	999	1	37	6330	37	1	1
403795	999	1	47	6660	37	1	1
403869	999	1	37	6730	37	1	1
405768	24	1	37	6330	37	1	1
406977	999	2	303	6510	37	1	1
407090	50	1	39	6200	37	1	1
407179	999	1	37	6200	37	1	1
407741	999	1	37	6260	37	1	1
408295	999	1	37	6200	37	1	1
408632	999	1	37	6200	37	1	1
408814	999	1	42	6350	37	1	1
408892	920	1	33	6350	37	1	1

Table C.5 Customized PUMS table for the year 2004) (continued)

SERIALNO	RAC3P	RACBLK	RACWHT
385337	47	0	1
385838	47	0	1
385920	47	0	1
386758	32	0	0
387275	47	0	1
387275	47	0	1
387275	47	0	1
387352	47	0	1
387588	47	0	1
388301	47	0	1
389150	47	0	1
390227	47	0	1
390489	47	0	1
390726	47	0	1
392133	47	0	1
392547	47	0	1
393293	47	0	1
394078	47	0	1
394662	47	0	1
394744	47	0	1
395945	47	0	1
397632	47	0	1
397632	47	0	1
397934	47	0	1
397988	47	0	1
397988	47	0	1
398169	37	1	0
398809	47	0	1
400193	47	0	1
400194	47	0	1
400513	59	0	1
403284	47	0	1
403351	37	1	0
403403	47	0	1
403795	47	0	1
403869	47	0	1
405768	47	0	1
406977	47	0	1
407090	47	0	1
407179	47	0	1
407741	47	0	1
408295	47	0	1
408632	47	0	1
408814	47	0	1
408892	47	0	1

Table C.5 Customized PUMS table for the year 2004) (continued)

SERIALNO	AGEP	COW	SEX	WKHP	WKL	WKW	ANC1P
411458	32	1	1	40	1	32	210
411648	45	1	1	55	1	52	999
411738	25	1	1	30	1	45	919
413371	33	1	1	42	1	52	32
414444	21	3	1	40	1	52	924
414911	30	1	1	40	1	48	939
415032	24	1	1	40	1	52	210
415121	43	1	1	40	1	52	210
415592	40	7	1	40	1	1	920
416752	45	6	1	50	1	48	999
416950	69	8	1	30	1	48	50
417639	36	1	1	45	1	52	51
418601	28	1	1	40	1	52	210
418601	22	1	1	40	1	52	210
418601	27	1	1	40	1	52	210
420112	55	7	1	40	1	52	88
420576	41	1	1	37	1	45	210
421325	32	6	1	32	1	40	32
421690	52	6	1	32	1	25	939
422357	43	7	1	36	1	44	999
423194	57	1	1	35	1	52	22
423620	51	1	1	45	1	52	939
424274	34	6	1	30	1	30	924
424657	42	1	1	40	1	52	939
425093	30	1	1	40	1	49	924
425263	26	1	1	28	1	51	999
426248	63	6	1	50	1	52	939
426377	18	1	1	30	1	16	917
426970	38	6	1	40	1	40	939
429208	49	6	1	70	1	24	22
430221	43	5	1	40	1	52	32
430341	42	1	1	45	1	52	22
431309	49	1	1	40	1	52	195
432755	33	1	1	40	1	52	210
433080	39	6	1	55	1	40	999
433537	21	1	1	50	1	52	939
436032	28	1	1	40	1	14	210
437327	46	6	1	70	1	52	98
437696	40	1	1	35	1	26	212
437696	22	1	1	35	1	26	212
437696	19	1	1	40	1	52	212
438363	57	1	1	43	1	52	22
439319	60	6	2	15	1	52	32
439881	41	7	1	40	1	52	11
440189	57	1	1	30	1	52	902

Table C.5 Customized PUMS table for the year 2004) (continued)

SERIALNO	ANC2P	HISP	POBP	OCCP	POWSP	RAC1P	RAC2P
411458	999	2	303	6230	37	8	64
411648	999	1	54	6440	37	1	1
411738	22	1	37	6220	37	1	1
413371	50	1	39	6230	37	1	1
414444	999	1	37	6320	37	1	1
414911	999	1	37	6200	37	1	1
415032	999	2	303	6260	37	1	1
415121	999	2	303	6440	37	8	64
415592	999	1	37	6200	37	3	17
416752	999	1	34	6320	37	1	1
416950	999	1	37	6230	37	1	1
417639	999	1	36	6440	37	1	1
418601	999	2	303	6330	37	8	64
418601	999	2	303	6330	37	8	64
418601	999	2	303	6420	37	8	64
420112	999	1	37	6350	37	1	1
420576	999	2	303	6220	37	8	64
421325	999	1	25	6230	37	1	1
421690	999	1	37	6220	37	1	1
422357	999	1	37	6200	37	1	1
423194	999	1	37	6200	37	1	1
423620	999	1	37	6350	37	1	1
424274	999	1	37	6200	37	1	1
424657	999	1	37	6200	37	1	1
425093	999	1	37	6200	37	1	1
425263	999	1	37	6240	37	1	1
426248	999	1	37	6200	37	1	1
426377	999	1	37	6220	37	3	29
426970	999	1	37	6320	37	1	1
429208	999	1	39	6240	37	1	1
430221	999	1	53	6320	37	1	1
430341	999	1	37	6230	37	1	1
431309	999	1	110	6230	37	1	1
432755	999	2	303	6250	37	1	1
433080	999	1	51	6230	37	1	1
433537	999	1	37	6350	37	1	1
436032	999	2	303	6250	37	1	1
437327	22	1	6	6230	37	1	1
437696	999	2	303	6230	37	1	1
437696	999	2	303	6510	37	1	1
437696	999	2	303	6510	37	1	1
438363	999	1	37	6260	37	1	1
439319	50	1	37	6510	37	1	1
439881	87	1	37	6420	37	1	1
440189	999	1	37	6260	37	2	2

Table C.5 Customized PUMS table for the year 2004) (continued)

SERIALNO	RAC3P	RACBLK	RACWHT
411458	1	0	0
411648	47	0	1
411738	47	0	1
413371	47	0	1
414444	47	0	1
414911	47	0	1
415032	47	0	1
415121	1	0	0
415592	32	0	0
416752	47	0	1
416950	47	0	1
417639	47	0	1
418601	1	0	0
418601	1	0	0
418601	1	0	0
420112	47	0	1
420576	1	0	0
421325	47	0	1
421690	47	0	1
422357	47	0	1
423194	47	0	1
423620	47	0	1
424274	47	0	1
424657	47	0	1
425093	47	0	1
425263	47	0	1
426248	47	0	1
426377	32	0	0
426970	47	0	1
429208	47	0	1
430221	47	0	1
430341	47	0	1
431309	47	0	1
432755	47	0	1
433080	47	0	1
433537	47	0	1
436032	47	0	1
437327	47	0	1
437696	47	0	1
437696	47	0	1
437696	47	0	1
438363	47	0	1
439319	47	0	1
439881	47	0	1
440189	37	1	0

Table C.5 Customized PUMS table for the year 2004) (continued)

SERIALNO	AGEP	COW	SEX	WKHP	WKL	WKW	ANC1P
442180	23	6	1	40	1	52	50
444752	70	6	1	35	1	6	22
444795	63	1	1	40	1	52	999
448244	31	1	1	45	1	1	211
448719	24	1	1	40	1	52	210
449006	32	1	1	40	1	52	939
449190	44	6	1	50	1	52	12
449509	43	1	1	48	1	50	939
449733	23	1	1	40	1	38	210
450119	52	3	1	50	1	52	924
451514	56	6	1	41	1	51	939
451924	55	5	1	40	1	50	32
452041	30	1	1	45	1	52	32
452060	43	1	1	40	1	50	210
452383	60	3	1	40	1	52	939
452436	26	1	1	40	1	52	999
453802	59	6	1	35	1	45	22
453802	35	6	1	35	1	50	22
459043	58	6	1	45	1	52	939
459081	31	1	1	40	1	52	22
460349	59	1	1	40	1	52	22
462041	30	1	1	40	1	52	999
463205	34	1	1	40	1	52	210
464217	22	1	1	40	1	52	88
464657	30	1	1	40	1	4	902
464824	32	6	1	4	1	6	88
464829	61	8	1	35	1	40	87
465306	24	1	1	40	1	52	939
465381	50	6	1	35	1	50	22
465381	26	1	1	40	1	52	50
466349	27	1	1	24	1	30	920
468018	43	1	1	40	1	52	22
468083	32	6	1	40	1	40	999
468083	25	6	1	40	1	40	999
468447	49	3	1	40	1	52	32
469116	20	2	1	40	1	52	999
469116	19	2	1	40	1	25	999
469480	34	1	1	20	1	30	902
471148	54	6	1	28	1	48	22
472227	62	1	1	40	1	52	88
473659	39	6	1	45	1	48	32
474300	23	1	1	32	1	52	920
474718	45	1	1	60	1	52	26
474872	54	6	1	40	1	52	22
476300	40	6	1	9	1	52	939

Table C.5 Customized PUMS table for the year 2004) (continued)

SERIALNO	ANC2P	HISP	POBP	OCCP	POWSP	RAC1P	RAC2P
442180	740	1	37	6230	37	9	65
444752	999	1	37	6420	37	1	1
444795	999	1	37	6350	37	1	1
448244	999	1	37	6520	37	1	1
448719	999	2	303	6260	37	8	64
449006	999	1	37	6350	37	1	1
449190	999	1	37	6230	37	1	1
449509	999	1	37	6350	37	1	1
449733	999	2	303	6330	37	1	1
450119	999	1	17	6660	37	1	1
451514	999	1	37	6420	37	1	1
451924	999	1	6	6660	37	1	1
452041	999	1	36	6260	37	1	1
452060	999	2	303	6230	37	1	1
452383	999	1	37	6230	37	1	1
452436	999	2	48	6220	37	1	1
453802	50	1	37	6420	37	1	1
453802	50	1	37	6420	37	1	1
459043	999	1	39	6260	37	1	1
459081	999	1	37	6230	37	1	1
460349	999	1	37	6440	37	1	1
462041	999	1	51	6230	37	1	1
463205	999	2	303	6260	37	8	64
464217	999	1	37	6230	37	1	1
464657	999	1	37	6250	37	2	2
464824	22	1	36	6420	37	1	1
464829	999	1	37	6230	37	1	1
465306	999	1	37	6230	37	1	1
465381	999	1	37	6230	37	1	1
465381	999	1	37	6200	37	1	1
466349	50	1	37	6230	37	1	1
468018	920	1	39	6200	37	1	1
468083	999	1	36	6420	37	1	1
468083	999	1	37	6420	37	1	1
468447	87	1	37	6660	37	1	1
469116	999	1	45	6260	37	1	1
469116	999	1	37	6260	37	1	1
469480	919	1	11	6220	37	2	2
471148	32	1	30	6510	37	1	1
472227	999	1	37	6350	37	1	1
473659	999	1	37	6230	37	1	1
474300	999	1	37	6220	37	3	17
474718	999	1	37	6350	37	1	1
474872	999	1	37	6420	37	1	1
476300	999	1	37	6230	37	1	1

Table C.5 Customized PUMS table for the year 2004) (continued)

SERIALNO	RAC3P	RACBLK	RACWHT
442180	57	0	1
444752	47	0	1
444795	47	0	1
448244	47	0	1
448719	1	0	0
449006	47	0	1
449190	47	0	1
449509	47	0	1
449733	47	0	1
450119	47	0	1
451514	47	0	1
451924	47	0	1
452041	47	0	1
452060	47	0	1
452383	47	0	1
452436	47	0	1
453802	47	0	1
453802	47	0	1
459043	47	0	1
459081	47	0	1
460349	47	0	1
462041	47	0	1
463205	1	0	0
464217	47	0	1
464657	37	1	0
464824	47	0	1
464829	47	0	1
465306	47	0	1
465381	47	0	1
465381	47	0	1
466349	47	0	1
468018	47	0	1
468083	47	0	1
468083	47	0	1
468447	47	0	1
469116	47	0	1
469116	47	0	1
469480	37	1	0
471148	47	0	1
472227	47	0	1
473659	47	0	1
474300	32	0	0
474718	47	0	1
474872	47	0	1
476300	47	0	1

Table C.5 Customized PUMS table for the year 2004) (continued)

SERIALNO	AGEP	COW	SEX	WKHP	WKL	WKW	ANC1P
477345	39	1	1	40	1	52	32
478045	17	1	1	12	1	4	32
478111	47	6	1	50	1	52	920
478568	20	1	1	30	1	48	999
478568	22	1	1	30	1	48	999
479210	36	4	1	40	1	52	999
479590	26	1	1	45	1	52	210
479590	27	1	1	45	1	52	210
479590	24	1	1	50	1	52	210
480096	31	2	1	45	1	28	935
480122	32	1	1	40	1	52	32
480622	67	6	1	30	1	52	88
481815	39	1	1	50	1	44	226
481815	36	1	1	50	1	44	223
483686	60	4	1	40	1	52	939
483797	36	5	1	40	1	52	21
484419	64	8	1	50	1	52	939
484727	30	1	1	31	1	16	999
486100	27	3	1	40	1	52	939
486997	24	1	1	45	1	35	210
487499	48	1	1	40	1	36	999
490372	46	1	1	35	1	50	187
490478	34	1	1	40	1	48	902
490701	69	6	1	30	1	48	87
491093	47	7	1	60	1	52	999
492122	52	6	1	50	1	50	32
492865	32	1	1	40	1	52	939
493166	48	7	1	40	1	52	999
493366	36	1	1	40	1	52	223
494092	37	1	1	44	1	52	32
494407	32	1	1	50	1	12	210
494502	53	1	1	40	1	51	939
495649	49	6	1	35	1	48	32
497389	22	1	1	40	1	52	210
497684	59	6	1	36	1	52	999
498872	24	1	1	40	1	52	212
498872	31	1	1	40	1	52	212
499048	44	1	1	40	1	30	999
500972	55	6	1	50	1	52	22
501098	30	1	1	54	1	52	210
501177	40	6	1	40	1	52	939
502062	27	6	1	60	1	52	918
502535	16	1	1	8	1	6	917
503266	37	1	1	60	1	50	999
504172	52	1	1	50	1	52	97

Table C.5 Customized PUMS table for the year 2004) (continued)

SERIALNO	ANC2P	HISP	POBP	OCCP	POWSP	RAC1P	RAC2P
477345	22	1	25	6230	37	1	1
478045	999	1	24	6230	37	1	1
478111	999	1	37	6230	37	5	36
478568	999	1	23	6530	37	1	1
478568	999	1	23	6530	37	1	1
479210	999	1	37	6660	37	1	1
479590	999	2	303	6260	37	1	1
479590	999	2	303	6260	37	1	1
479590	999	2	303	6250	37	1	1
480096	999	1	33	6200	37	1	1
480122	82	1	38	6350	37	1	1
480622	999	1	37	6350	37	1	1
481815	999	11	312	6510	37	8	64
481815	999	8	37	6510	37	8	64
483686	999	1	37	6200	37	1	1
483797	50	1	36	6200	37	1	1
484419	999	1	37	6320	37	1	1
484727	999	1	37	6230	37	1	1
486100	999	1	37	6260	37	1	1
486997	999	2	303	6440	37	1	1
487499	999	1	37	6440	37	1	1
490372	999	1	37	6600	37	1	1
490478	999	1	37	6400	37	2	2
490701	999	1	37	6230	37	1	1
491093	999	1	18	6200	37	1	1
492122	51	1	17	6420	37	1	1
492865	999	1	37	6200	37	1	1
493166	999	1	37	6200	37	1	1
493366	999	8	314	6230	37	1	1
494092	999	1	6	6230	37	1	1
494407	615	2	303	6200	37	8	64
494502	999	1	37	6230	37	1	1
495649	999	1	37	6230	37	1	1
497389	999	2	303	6510	37	1	1
497684	999	1	37	6350	37	1	1
498872	999	2	303	6260	37	1	1
498872	999	2	303	6260	37	1	1
499048	999	1	37	6200	37	1	1
500972	999	1	37	6200	37	1	1
501098	999	2	303	6320	37	8	64
501177	999	1	37	6510	37	1	1
502062	999	1	37	6240	37	1	1
502535	999	1	37	6330	37	2	2
503266	999	1	37	6230	37	1	1
504172	999	1	51	6260	37	1	1

Table C.5 Customized PUMS table for the year 2004) (continued)

SERIALNO	RAC3P	RACBLK	RACWHT
477345	47	0	1
478045	47	0	1
478111	32	0	0
478568	47	0	1
478568	47	0	1
479210	47	0	1
479590	47	0	1
479590	47	0	1
479590	47	0	1
480096	47	0	1
480122	47	0	1
480622	47	0	1
481815	1	0	0
481815	1	0	0
483686	47	0	1
483797	47	0	1
484419	47	0	1
484727	47	0	1
486100	47	0	1
486997	47	0	1
487499	47	0	1
490372	47	0	1
490478	37	1	0
490701	47	0	1
491093	47	0	1
492122	47	0	1
492865	47	0	1
493166	47	0	1
493366	47	0	1
494092	47	0	1
494407	1	0	0
494502	47	0	1
495649	47	0	1
497389	47	0	1
497684	47	0	1
498872	47	0	1
498872	47	0	1
499048	47	0	1
500972	47	0	1
501098	1	0	0
501177	47	0	1
502062	47	0	1
502535	37	1	0
503266	47	0	1
504172	47	0	1

Table C.5 Customized PUMS table for the year 2004) (continued)

SERIALNO	AGEP	COW	SEX	WKHP	WKL	WKW	ANC1P
504462	22	1	1	40	1	20	920
507067	33	6	1	40	1	52	999
507508	49	1	1	45	1	52	88
507611	43	5	1	70	1	52	97
509375	50	1	1	40	1	52	920
509724	51	1	1	50	1	24	210
509724	27	1	1	50	1	52	210
510346	33	1	1	45	1	52	195
510493	53	6	1	70	1	52	88
510529	36	6	1	55	1	52	918
511173	62	6	1	40	1	52	21
511778	27	1	1	45	1	52	902
512660	21	1	1	50	1	52	999
512728	37	6	1	60	1	50	26
512933	26	1	1	40	1	50	917
513042	63	7	1	45	1	52	142
513742	31	1	1	40	1	52	939
514442	42	6	1	50	1	23	32

Table C.5 Customized PUMS table for the year 2004) (continued)

SERIALNO	ANC2P	HISP	POBP	OCCP	POWSP	RAC1P	RAC2P
504462	999	1	37	6260	37	3	17
507067	999	1	37	6440	37	1	1
507508	999	1	37	6230	37	1	1
507611	32	1	36	6200	37	1	1
509375	50	1	51	6320	37	1	1
509724	999	2	303	6230	37	8	64
509724	999	2	303	6420	37	8	64
510346	999	1	37	6660	37	1	1
510493	999	1	215	6260	37	1	1
510529	32	1	12	6420	37	1	1
511173	999	1	37	6200	37	1	1
511778	999	1	37	6230	37	2	2
512660	999	1	37	6320	37	1	1
512728	32	1	110	6230	37	1	1
512933	87	1	37	6240	37	3	25
513042	999	1	39	6200	37	1	1
513742	999	1	37	6200	37	1	1
514442	999	1	37	6230	37	1	1

Table C.5 Customized PUMS table for the year 2004) (continued)

SERIALNO	RAC3P	RACBLK	RACWHT
504462	32	0	0
507067	47	0	1
507508	47	0	1
507611	47	0	1
509375	47	0	1
509724	1	0	0
509724	1	0	0
510346	47	0	1
510493	47	0	1
510529	47	0	1
511173	47	0	1
511778	37	1	0
512660	47	0	1
512728	47	0	1
512933	32	0	0
513042	47	0	1
513742	47	0	1
514442	47	0	1

APPENDIX D: Legend for the PUMS Customized Tables

Table D.1 Legend for the COW (Class of Worker) column

Value	Variable label
b	N/A (less than 16 years old/unemployed who never worked/NILF who last worked more than 5 years ago)
1	Employee of a private for profit company or business or of an individual, for wages, salary, or commissions
2	Employee of a private not-for-profit, tax-exempt, or charitable organization
3	Local government employee (city, county, etc)
4	State government employee
5	Federal government employee
6	Self-employed in own not incorporated business, professional practice, or farm
7	Self-employed in own incorporated business, professional practice or farm
8	Working without pay in family business or farm
9	Unemployed

Table D.2 Legend for the SEX (Sex) column

Value	Variable label
1	Male
2	Female

Table D.3 Legend for the WKYP (Usual Hours per Week Worked Last Year) column

Value	Variable label
bb	N/A (less than 16 years old/did not work during the last year)
01..98	1 to 98 usual hours
99	99 or more usual hours

Table D.4 Legend for the WKL (When last worked) column

Value	Variable label
b	N/A (less than 16 years old)
1	Within the past 12 months
2	1-5 years ago
3	Over 5 years ago or never worked

Table D.5 Legend for the WKW (Weeks Worked Last Year) column

Value	Variable label
bb	N/A (less than 16 years old/did not work during the last year)
01..52	1 to 52 weeks worked last year

Table D.6 legend for the ANC1P/ANC2P (Recorded detailed ancestry) column

2000-2002		2003-2004	
Value	Variable label	Value	Variable label
001	Alsatian	1	Alsatian
002	Austrian	3	Austrian
003	Basque	5	Basque
004	Spanish Basque	7	Spanish Basque
005	Belgian	8	Belgian
006	Flemish	9	Flemish
007	British	11	British
008	British Isles	12	British Isles
009	Danish	20	Danish
010	Dutch	21	Dutch
011	English	22	English
012	Finnish	24	Finnish
013	French	26	French
014	German	32	German
015	Prussian	40	Prussian
016	Greek	46	Greek
017	Icelander	49	Icelander
018	Irish	50	Irish
019	Italian	51	Italian
020	Sicilian	68	Sicilian
021	Luxemburger	77	Luxemburger
022	Maltese	78	Maltese
023	Norwegian	82	Norwegian
024	Portuguese	84	Portuguese
025	Scotch Irish	87	Scotch Irish
026	Scottish	88	Scottish
027	Swedish	89	Swedish
028	Swiss	91	Swiss
029	Welsh	97	Welsh
030	Scandinavian	98	Scandinavian
031	Celtic	99	Celtic
032	Albanian	100	Albanian
033	Belorussian	102	Belorussian
034	Bulgarian	103	Bulgarian
035	Carpatho Rusyn	104	Carpatho Rusyn
036	Croatian	109	Croatian
037	Czech	111	Czech
038	Bohemian	112	Bohemian
039	Czechoslovakian	114	Czechoslovakian
040	Estonian	115	Estonian
041	German Russian	122	German from Russia
042	Rom	124	Rom
043	Hungarian	125	Hungarian
044	Latvian	128	Latvian

Table D.6 (continued)

2000-2002		2003-2004	
Value	Variable label	Value	Variable label
045	Lithuanian	129	Lithuanian
046	Macedonian	130	Macedonian
047	Polish	142	Polish
048	Romanian	144	Romanian
049	Russian	148	Russian
050	Serbian	152	Serbian
051	Slovak	153	Slovak
052	Slovene	154	Slovene
053	Ukrainian	171	Ukrainian
054	Yugoslavian	176	Yugoslavian
055	Herzegovinian	177	Herzegovinian
056	Slavic	178	Slavic
057	Slavonian	179	Slavonian
058	Central European	181	Central European
059	Northern European	183	Northern European
060	Western European	187	Western European
061	Eastern European	190	Eastern European
062	European	195	European
063	Spaniard	200	Spaniard
064	Mexican	201	French Canadian
065	Mexican American	210	Mexican
066	Mexicano	211	Mexican American
067	Chicano	212	Mexicano
068	Mexican American Indian	213	Chicano
069	Mexican State	215	Mexican American Indian
070	Costa Rican	218	Mexican State
071	Guatemalan	221	Costa Rican
072	Honduran	222	Guatemalan
073	Nicaraguan	223	Honduran
074	Panamanian	224	Nicaraguan
075	Salvadoran	225	Panamanian
076	Central American	226	Salvadoran
077	Argentinean	227	Central American
078	Bolivian	231	Argentinean
079	Chilean	232	Bolivian
080	Colombian	233	Chilean
081	Ecuadorian	234	Colombian
082	Peruvian	235	Ecuadorian
083	Uruguayan	237	Peruvian
084	Venezuelan	238	Uruguayan
085	South American	239	Venezuelan
086	Latin American	249	South American
087	Latin	250	Latin American
088	Latino	251	Latin

Table D.6 (continued)

2000-2002		2003-2004	
Value	Variable label	Value	Variable label
089	Puerto Rican	252	Latino
090	Cuban	261	Puerto Rican
091	Dominican	271	Cuban
092	Hispanic	275	Dominican
093	Spanish	290	Hispanic
094	Spanish American	291	Spanish
095	Other Spanish/Hispanic	295	Spanish American
096	Bahamian	299	Other Spanish/Hispanic
097	Barbadian	300	Bahamian
098	Belizean	301	Barbadian
099	Jamaican	302	Belizean
100	Dutch West Indian	308	Jamaican
101	Trinidadian Tobagonian	310	Dutch West Indian
102	British West Indian	314	Trinidadian Tobagonian
103	Antigua and Barbuda	322	British West Indian
104	Grenadian	325	Antigua and Barbuda
105	West Indian	329	Grenadian
106	Haitian	335	West Indian
107	Other West Indian	336	Haitian
108	Brazilian	359	Other West Indian
109	Iranian	360	Brazilian
110	Guyanese	370	Guyanese
111	Israeli	400	Algerian
112	Algerian	402	Egyptian
113	Egyptian	406	Moroccan
114	Moroccan	416	Iranian
115	Iraqi	417	Iraqi
116	Jordanian	419	Israeli
117	Lebanese	421	Jordanian
118	Syrian	425	Lebanese
119	Armenian	429	Syrian
120	Turkish	431	Armenian
121	Yemeni	434	Turkish
122	Kurdish	435	Yemeni
123	Palestinian	442	Kurdish
124	Assyrian	465	Palestinian
125	Chaldean	483	Assyrian
126	Mideast	484	Chaldean
127	Arab	490	Mideast
128	Arabic	495	Arab
129	Other Arab	496	Arabic
130	Cape Verdean	499	Other Arab
131	Ethiopian	510	Cape Verdean
132	Eritrean	522	Ethiopian

Table D.6 (continued)

2000-2002		2003-2004	
Value	Variable label	Value	Variable label
133	Ghanian	523	Eritrean
134	Kenyan	529	Ghanian
135	Liberian	534	Kenyan
136	Nigerian	541	Liberian
137	Somalian	553	Nigerian
138	South African	568	Somalian
139	Sudanese	570	South African
140	African	576	Sudanese
141	Other Subsaharan African	593	Other Subsaharan African
142	Afghan	599	African
143	Bangladeshi	600	Afghan
144	Nepali	603	Bangladeshi
145	Asian Indian	609	Nepali
146	Bengali	615	Asian Indian
147	Punjab	618	Bengali
148	East Indian	620	East Indian
149	Pakistani	650	Punjab
150	Sri Lankan	680	Pakistani
151	Burmese	690	Sri Lankan
152	Cambodian	700	Burmese
153	Chinese	703	Cambodian
154	Cantonese	706	Chinese
155	Mongolian	707	Cantonese
156	Tibetan	712	Mongolian
157	Filipino	714	Tibetan
158	Indonesian	720	Filipino
159	Japanese	730	Indonesian
160	Okinawan	740	Japanese
161	Korean	748	Okinawan
162	Laotian	750	Korean
163	Hmong	765	Laotian
164	Malaysian	768	Hmong
165	Thai	770	Malaysian
166	Taiwanese	776	Thai
167	Vietnamese	782	Taiwanese
168	Amerasian	785	Vietnamese
169	Asian	794	Amerasian
170	Other Asian	795	Asian
171	Australian	799	Other Asian
172	New Zealander	800	Australian
173	Polynesian	803	New Zealander
174	Hawaiian	808	Polynesian
175	Samoan	811	Hawaiian
176	Tongan	814	Samoan

Table D.6 (continued)

2000-2002		2003-2004	
Value	Variable label	Value	Variable label
177	Micronesian	815	Tongan
178	Guamanian	820	Micronesian
179	Chamorro Islander	821	Guamanian
180	Fijian	822	Chamorro Islander
181	Pacific Islander	841	Fijian
182	Other Pacific	850	Pacific Islander
183	Afro American	899	Other Pacific
184	Afro	900	Afro American
185	Creole	901	Afro
186	African American	902	African American
187	Central American Indian	903	Black
188	Black	904	Negro
189	South American Indian	907	Creole
190	Negro	913	Central American Indian
191	Native American	914	South American Indian
192	Indian	917	Native American
193	Cherokee	918	Indian
194	American Indian	919	Cherokee
195	Eskimo	920	American Indian
196	White	922	Eskimo
197	Anglo	924	White
198	Appalachian	925	Anglo
199	Pennsylvania German	927	Appalachian
200	Canadian	929	Pennsylvania German
201	French Canadian	931	Canadian
202	Acadian	936	Acadian
203	Cajun	937	Cajun
204	American or United States	939	American or United States
205	Other groups	996	Unclassified
206	Unclassified	997	Other
207	Not reported	999	Not Reported

Table D.7 Legend for the HISP (Recoded detailed Hispanic origin) column

2000-2002		2003-2004	
Value	Variable label	Value	Variable label
01	Not Spanish/Hispanic/Latino	01	Not Spanish/Hispanic/Latino
02	Mexican	02	Mexican
03	Puerto Rican	03	Puerto Rican
04	Cuban	04	Cuban
05	Dominican	05	Dominican
06	Costa Rican	06	Costa Rican
07	Guatemalan	07	Guatemalan
08	Honduran	08	Honduran
09	Nicaraguan	09	Nicaraguan
10	Panamanian	10	Panamanian
11	Salvadoran	11	Salvadoran
12	Other Central American	12	Other Central American
13	Argentinean	13	Argentinean
14	Bolivian	14	Bolivian
15	Chilean	15	Chilean
16	Colombian	16	Colombian
17	Ecuadorian	17	Ecuadorian
19	Peruvian	19	Peruvian
20	Uruguayan	20	Uruguayan
21	Venezuelan	21	Venezuelan
22	Other South American	22	Other South American
23	Spaniard	23	Spaniard

Table D.8 Legend for the Occupation recode (OCCP) column
(2000 Census Occupational Classification System)

2000-2002 Value	Variable label	2003-2004 Value
620	supervisors/managers of construction trades	6200
621	boilermakers	6210
622	brickmasons, blockmasons, and stonemasons	6220
623	carpenters	6230
624	carpet, floor, and tile installers and finishers	6240
625	cement masons, concrete finishers, and terrazzo workers	6250
626	construction laborers	6260
630	paving, surfacing, and tamping equipment operators	6300
632	miscellaneous construction equipment operators	6320
633	drywall installers, ceiling tile installers, and tapers	6330
635	electricians	6350
636	glaziers	6360
640	insulation workers	6400
642	painters, construction and maintenance	6420
643	paperhangers	6430
644	pipelayers, plumbers, pipefitters, and steamfitters	6440
646	plasterers and stucco masons	6460
650	reinforcing iron and rebar workers	6500
651	roofers	6510
652	sheet metal workers	6520
653	structural iron and steel workers	6530
660	helpers, construction trades	6600
666	construction and building inspectors	6660
670	elevator installers and repairers	6700
671	fence erectors	6710
672	hazardous materials removal workers	6720
673	highway maintenance workers	6730
674	Rail-track laying and maintenance Equipment operators	6740
676	miscellaneous construction workers	6760

Table D.9 Legend for the Place of Birth (POB) column

2000-2002		2003-2004	
Value	Variable label	Value	Variable label
001	Alabama/AL	1	Alabama/AL
002	Alaska/AK	2	Alaska/AK
003	Arizona/AZ	4	Arizona/AZ
004	Arkansas/AR	5	Arkansas/AR
005	California/CA	6	California/CA
006	Colorado/CO	8	Colorado/CO
007	Connecticut/CT	9	Connecticut/CT
008	Delaware/DE	10	Delaware/DE
009	District of Columbia/DC	11	District of Columbia/DC
010	Florida/FL	12	Florida/FL
011	Georgia/GA	13	Georgia/GA
012	Hawaii/HI	15	Hawaii/HI
013	Idaho/ID	16	Idaho/ID
014	Illinois/IL	17	Illinois/IL
015	Indiana/IN	18	Indiana/IN
016	Iowa/IA	19	Iowa/IA
017	Kansas/KS	20	Kansas/KS
018	Kentucky/KY	21	Kentucky/KY
019	Louisiana/LA	22	Louisiana/LA
020	Maine/ME	23	Maine/ME
021	Maryland/MD	24	Maryland/MD
022	Massachusetts/MA	25	Massachusetts/MA
023	Michigan/MI	26	Michigan/MI
024	Minnesota/MN	27	Minnesota/MN
025	Mississippi/MS	28	Mississippi/MS
026	Missouri/MO	29	Missouri/MO
027	Montana/MT	30	Montana/MT
028	Nebraska/NE	31	Nebraska/NE
029	Nevada/NV	32	Nevada/NV
030	New Hampshire/NH	33	New Hampshire/NH
031	New Jersey/NJ	34	New Jersey/NJ
032	New Mexico/NM	35	New Mexico/NM
033	New York/NY	36	New York/NY
034	North Carolina/NC	37	North Carolina/NC
035	North Dakota/ND	38	North Dakota/ND
036	Ohio/OH	39	Ohio/OH
037	Oklahoma/OK	40	Oklahoma/OK
038	Oregon/OR	41	Oregon/OR
039	Pennsylvania/PA	42	Pennsylvania/PA
040	Rhode Island/RI	44	Rhode Island/RI
041	South Carolina/SC	45	South Carolina/SC
042	South Dakota/SD	46	South Dakota/SD
043	Tennessee/TN	47	Tennessee/TN
044	Texas/TX	48	Texas/TX

Table D.9 (continued)

2000-2002		2003-2004	
Value	Variable label	Value	Variable label
045	Utah/UT	49	Utah/UT
046	Vermont/VT	50	Vermont/VT
047	Virginia/VA	51	Virginia/VA
048	Washington/WA	53	Washington/WA
049	West Virginia/WV	54	West Virginia/WV
050	Wisconsin/WI	55	Wisconsin/WI
051	Wyoming/WY	56	Wyoming/WY
052	American Samoa	60	American Samoa
053	Guam	66	Guam
054	Puerto Rico	72	Puerto Rico
055	US Virgin Islands	78	US Virgin Islands
056	Albania	100	Albania
057	Austria	102	Austria
058	Belgium	103	Belgium
059	Bulgaria	104	Bulgaria
060	Czechoslovakia	105	Czechoslovakia
061	Denmark	106	Denmark
062	Finland	108	Finland
063	France	109	France
064	Germany	110	Germany
065	Greece	116	Greece
066	Hungary	117	Hungary
067	Iceland	118	Iceland
068	Ireland	119	Ireland
069	Italy	120	Italy
070	Netherlands	126	Netherlands
071	Norway	127	Norway
072	Poland	128	Poland
073	Portugal	129	Portugal
074	Azores Islands	130	Azores Islands
075	Romania	132	Romania
076	Spain	134	Spain
077	Sweden	136	Sweden
078	Switzerland	137	Switzerland
079	United Kingdom	138	United Kingdom, not specified
080	England	139	England
081	Scotland	140	Scotland
082	Wales	141	Wales
083	Northern Ireland	142	Northern Ireland
084	Yugoslavia	147	Yugoslavia
085	Czech Republic	148	Czech Republic
086	Slovakia	149	Slovakia
087	Bosnia and Herzegovina	150	Bosnia and Herzegovina
088	Croatia	151	Croatia

Table D.9 (continued)

2000-2002		2003-2004	
Value	Variable label	Value	Variable label
089	Macedonia	152	Macedonia
090	Serbia	154	Serbia
091	Estonia	155	Estonia
092	Latvia	156	Latvia
093	Lithuania	157	Lithuania
094	Armenia	158	Armenia
095	Azerbaijan	159	Azerbaijan
096	Belarus	160	Belarus
097	Georgia	161	Georgia
098	Moldova	162	Moldova
099	Russia	163	Russia
100	Ukraine	164	Ukraine
101	USSR	165	USSR
102	Other Europe	166	Europe, not specified
103	Japan	200	Afghanistan
104	Taiwan	202	Bangladesh
105	Korea	205	Myanmar
106	South Korea	206	Cambodia
107	China	207	China
108	Hong Kong	208	Cyprus
109	Other Eastern Asia	209	Hong Kong
110	India	210	India
111	Iran	211	Indonesia
112	Pakistan	212	Iran
113	Bangladesh	213	Iraq
114	Afghanistan	214	Israel
115	Sri Lanka	215	Japan
116	Uzbekistan	216	Jordan
117	Nepal	217	Korea
118	Other Southern Central Asia	220	South Korea
119	Cambodia	221	North Korea
120	Laos	222	Kuwait
121	Malaysia	223	Laos
122	Philippines	224	Lebanon
123	Indonesia	226	Malaysia
124	Myanmar	229	Nepal
125	Vietnam	231	Pakistan
126	Thailand	233	Philippines
127	Singapore	235	Saudi Arabia
128	Israel	236	Singapore
129	Iraq	238	Sri Lanka
130	Cyprus	239	Syria
131	Jordan	240	Taiwan
132	Kuwait	242	Thailand

Table D.9 (continued)

2000-2002		2003-2004	
Value	Variable label	Value	Variable label
133	Lebanon	243	Turkey
134	Saudi Arabia	246	Uzbekistan
135	Syria	247	Vietnam
136	Turkey	248	Yemen
137	Yemen	249	Asia
138	Asia	250	Eastern Asia, not specified
139	Other Asia N.E.C	251	South Central Asia, not specified
140	Bermuda	252	Other Asia, not specified
141	Canada	300	Bermuda
142	Mexico	301	Canada
143	Belize	303	Mexico
144	Costa Rica	310	Belize
145	El Salvador	311	Costa Rica
146	Guatemala	312	El Salvador
147	Honduras	313	Guatemala
148	Nicaragua	314	Honduras
149	Panama	315	Nicaragua
150	Antigua & Barbuda	316	Panama
151	Bahamas	321	Antigua & Barbuda
152	Cuba	323	Bahamas
153	Dominica	324	Barbados
154	Dominican Republic	327	Cuba
155	Grenada	328	Dominica
156	Haiti	329	Dominican Republic
157	Jamaica	330	Grenada
158	St Vincent & The Grenadines	332	Haiti
159	Trinidad & Tobago	333	Jamaica
160	West Indies	340	St Vincent & The Grenadines
161	Guyana	341	Trinidad & Tobago
162	Barbados	343	West Indies
163	Other Caribbean	344	Caribbean, not specified
164	Argentina	360	Argentina
165	Bolivia	361	Bolivia
166	Brazil	362	Brazil
167	Chile	363	Chile
168	Colombia	364	Colombia
169	Ecuador	365	Ecuador
170	Paraguay	368	Guyana
171	Peru	369	Paraguay
172	Uruguay	370	Peru
173	Venezuela	372	Uruguay
174	South America	373	Venezuela
175	Other Americas	374	South America
176	Ethiopia	399	Americas, not specified

Table D.9 (continued)

2000-2002		2003-2004	
Value	Variable label	Value	Variable label
177	Kenya	400	Algeria
178	Somalia	407	Cameroon
179	Eritrea	408	Cape Verde
180	Tanzania	414	Egypt
181	Uganda	416	Ethiopia
182	Zimbabwe	417	Eritrea
183	Other Eastern Africa	421	Ghana
184	Cameroon	427	Kenya
185	Nigeria	429	Liberia
186	Ghana	430	Libya
187	Liberia	436	Morocco
188	Cape Verde	440	Nigeria
189	Sierra Leone	447	Sierra Leone
190	Other Western Africa	448	Somalia
191	South Africa	449	South Africa
192	Egypt	451	Sudan
193	Algeria	453	Tanzania
194	Morocco	457	Uganda
195	Sudan	461	Zimbabwe
196	Libya	462	Africa
197	Africa	463	Eastern Africa, not specified
198	Africa N.E.C	467	Western Africa, not specified
199	Australia	468	Other Africa, not specified
200	New Zealand	500	Australia & New Zealand subregion
201	Fiji	508	Fiji
202	Tonga	512	Micronesia
203	Samoa	515	New Zealand
204	Micronesia	523	Tonga
205	Other Pacific Islands and Oceania	527	Samoa
206	Other Groups N.E.C	528	Oceania, not specified
		554	Other U.S. Island Areas, no specified

Table D.10 Legend for the Place of Work (POWSP) column

2000-2002		2003-2004	
Value	Variable label	Value	Variable label
bb	N/A (not a worker--not in the labor force)	bb	N/A (not a worker--not in the labor force)
01	Alabama	1	Alabama/AL
02	Alaska	2	Alaska/AK
03	Arizona	4	Arizona/AZ
04	Arkansas	5	Arkansas/AR
05	California	6	California/CA
06	Colorado	8	Colorado/CO
07	Connecticut	9	Connecticut/CT
08	Delaware	10	Delaware/DE
09	District of Columbia	11	District of Columbia/DC
10	Florida	12	Florida/FL
11	Georgia	13	Georgia/GA
12	Hawaii	15	Hawaii/HI
13	Idaho	16	Idaho/ID
14	Illinois	17	Illinois/IL
15	Indiana	18	Indiana/IN
16	Iowa	19	Iowa/IA
17	Kansas	20	Kansas/KS
18	Kentucky	21	Kentucky/KY
19	Louisiana	22	Louisiana/LA
20	Maine	23	Maine/ME
21	Maryland	24	Maryland/MD
22	Massachusetts	25	Massachusetts/MA
23	Michigan	26	Michigan/MI
24	Minnesota	27	Minnesota/MN
25	Mississippi	28	Mississippi/MS
26	Missouri	29	Missouri/MO
27	Montana	30	Montana/MT
28	Nebraska	31	Nebraska/NE
29	Nevada	32	Nevada/NV
30	New Hampshire	33	New Hampshire/NH
31	New Jersey	34	New Jersey/NJ
32	New Mexico	35	New Mexico/NM
33	New York	36	New York/NY
34	North Carolina	37	North Carolina/NC
35	North Dakota	38	North Dakota/ND
36	Ohio	39	Ohio/OH
37	Oklahoma	40	Oklahoma/OK
38	Oregon	41	Oregon/OR
39	Pennsylvania	42	Pennsylvania/PA
40	Rhode Island	44	Rhode Island/RI
41	South Carolina	45	South Carolina/SC
42	South Dakota	46	South Dakota/SD
43	Tennessee	47	Tennessee/TN

Table D.10 (continued)

2000-2002		2003-2004	
Value	Variable label	Value	Variable label
44	Texas	48	Texas/TX
45	Utah	49	Utah/UT
46	Vermont	50	Vermont/VT
47	Virginia	51	Virginia/VA
48	Washington	53	Washington/WA
49	West Virginia	54	West Virginia/WV
50	Wisconsin	55	Wisconsin/WI
51	Wyoming	56	Wyoming/WY
52	Europe	166	Europe
53	Eastern Asia	250	Eastern Asia
	South Central, South East, and Western		
54	Asia	252	Other Asia, not specified
55	Mexico	303	Mexico
			Puerto Rico, U.S. Virgin Islands,
			Canada, Central America (excluding
56	Other Americas	375	Mexico), Caribbean, South America
			Other U.S. Island Areas not specified,
			Africa, Oceania, At Sea, or Abroad, not
57	Other	555	specified

Table D.11 Legend for the recoded detailed race code(RAC 1P) column

2000-2002		2003-2004	
Value	Variable label	Value	Variable label
1	White alone	1	White alone
2	Black or African American alone	2	Black or African American alone
3	American Indian alone	3	American Indian alone
4	Alaska Native alone	4	Alaska Native alone
5	American Indian and Alaska Native and no other races	5	American Indian and Alaska Native and no other races
6	Asian alone	6	Asian alone
7	Native Hawaiian and Other Pacific Islander alone	7	Native Hawaiian and Other Pacific Islander alone
8	Some other race alone	8	Some other race alone
9	Two or more major race groups	9	Two or more major race groups

Table D.12 Legend for the detailed race code (RAC2P) column

Value	2000-2004 Variable label
01	White alone
02	Black or African American alone
03	Apache alone
04	Blackfeet alone
05	Cherokee alone
06	Cheyenne alone
07	Chickasaw alone
08	Chippewa alone
09	Choctaw alone
10	Comanche alone
11	Creek alone
12	Crow alone
13	Delaware alone
14	Iroquois alone
15	Kiowa alone
16	Latin American Indian alone
17	Lumbee alone
18	Navajo alone
19	Paiute alone
20	Pima alone
21	Potawatomi alone
22	Pueblo alone
23	Puget Sound Salish alone
24	Seminole alone
25	Sioux alone
26	Tohono Oodham alone
27	YakAma alone
28	Yaqui alone
29	Other specified American Indian tribes alone
30	All other specified American Indian tribe combinations
31	Alaska Athabaskan alone
32	Aleut alone
33	Eskimo alone
34	Tlingit-Haida alone
35	Other specified American Indian and Alaska native tribes alone or in combination
36	American Indian and Alaska Native, not specified
37	Asian Indian alone
38	Bangladeshi alone
39	Cambodian alone
40	Chinese, except Taiwanese, alone
41	Taiwanese alone
42	Filipino alone
43	Hmong alone
44	Indonesian alone

Table D.12 (continued)

Value	2000-2004 Variable label
45	Japanese alone
46	Korean alone
47	Laotian alone
48	Malaysian alone
49	Pakastani alone
50	Sri Lankan alone
51	Thai alone
52	Vietnamese alone
53	Other specified Asian alone
54	Asian, not specified, alone
55	All combinations of Asian races only
56	Native Hawaiian alone
57	Samoan alone
58	Tongan alone
59	Other Polynesian alone or in combination with other Polynesian races
60	Guamanian or Chamorro alone
61	Other Micronesian alone or in combination with other Micronesian races
62	Melanesian
63	Other Native Hawaiian and Other Pacific Islander races alone or in combination
64	Some other race alone
65	Two or more major races

Table D.13 Legend for the detailed race code (RAC 3P) column

Value	2000-2004 Variable label
01	Some Other Race alone
02	Other Pacific Islander alone
03	Other Pacific Islander; Some Other Race
04	Samoan alone
05	Guamanian or Chamorro alone
06	Native Hawaiian alone
07	Other Asian alone
08	Other Asian; Some Other Race
09	Other Asian; Other Pacific Islander
10	Vietnamese alone
11	Korean alone
12	Japanese alone
13	Japanese; Some Other Race
14	Japanese; Native Hawaiian
15	Filipino alone
16	Filipino; Some Other Race
17	Filipino; Other Pacific Islander
18	Filipino; Native Hawaiian
19	Filipino; Japanese
20	Chinese alone
21	Chinese; Some Other Race
22	Chinese; Native Hawaiian
23	Chinese; Other Asian
24	Chinese; Vietnamese
25	Chinese; Japanese
26	Chinese; Filipino
27	Chinese; Filipino; Native Hawaiian
28	Asian Indian alone
29	Asian Indian; Some Other Race
30	Asian Indian; Other Pacific Islander
31	Asian Indian; Other Asian
32	American Indian and Alaska Native alone
33	American Indian and Alaska Native; Some Other Race
34	American Indian and Alaska Native; Other Asian
35	American Indian and Alaska Native; Filipino
36	American Indian and Alaska Native; Asian Indian
37	Black or African American alone
38	Black or African American alone; Some Other Race
39	Black or African American alone; Other Pacific Islander
40	Black or African American alone; Other Asian
41	Black or African American alone; Korean
42	Black or African American alone; Japanese
43	Black or African American alone; Filipino
44	Black or African American alone; Chinese

Table D.13 (continued)

Value	2000-2004 Variable label
45	Black or African American alone; Asian Indian
46	Black or African American alone; American Indian and Alaska Native
47	White alone
48	White; Some Other Race
49	White; Other Pacific Islander
50	White; Samoan
51	White; Guamanian or Chamorro
52	White; Native Hawaiian
53	White; Other Asian
54	White; Other Asian; Some Other Race
55	White; Vietnamese
56	White; Korean
57	White; Japanese
58	White; Japanese; Native Hawaiian
59	White; Filipino
60	White; Filipino; Some Other Race
61	White; Filipino; Native Hawaiian
62	White; Chinese
63	White; Chinese; Native Hawaiian
64	White; Chinese; Filipino; Native Hawaiian
65	White; Asian Indian
66	White; American Indian and Alaska Native
67	White; American Indian and Alaska Native; Some Other Race
68	White; Black or African American
69	White; Black; Some Other Race
70	White; Black; American Indian and Alaska Native
71	All other race combinations

Table D.14 Legend for the RACBLK (Black or African-American recode) column

Value	Variable label
0	No
1	Yes

Table D.15 Legend for the RACWHT (White recode) column

Value	Variable label
0	No
1	Yes

APPENDIX E: Summary of OFIR Reports, 2000-2004, Construction Fatalities

Table E.1 Summary of OFIR 2000 report, construction fatalities

Fiscal year 2000

Charlotte office

Fatality-ID #	Inspection #	Date of Fatality	Company	OSH District
01-00-C	303139166	10/05/99	N/A	# 2
02-00-C	303242416	12/31/99	N/A	# 2
03-00C	303447437	01/29/00	N/A	# 2
06-00-C	303492896	03/23/00	N/A	# 2
07-00-C	303492896	03/23/00	N/A	# 2
08-00-C	303492912	03/27/00	N/A	# 2
10-00-C	303537518	04/05/00	N/A	#2
12-00-C	303659940	07/17/00	N/A	#2
14-00-C	303929517	08/10/00	N/A	#2
15-00-C	303929533	08/11/00	N/A	#2
17-00-C	303929939	08/18/00	N/A	#2

Table E.1 (Continued)

Fiscal year 2000

Charlotte office

Fatality-ID #	County of Fatality	SIC Code	Fatal Event	Occupation
01-00-C	(119) Mecklenburg	1794	Toxic Effects	Laborer
02-00-C	(119) Mecklenburg	1742	Electrocution	Lift Operator
03-00C	(119) Mecklenburg	1629	Drowning	Barge Pilot
06-00-C	(025) Cabarrus	1741	Block wall collapsed	Laborer
07-00-C	(025) Cabarrus	1741	Block wall collapsed	Laborer
08-00-C	(119) Mecklenburg	1623	Struck by vehicle	Laborer
10-00-C	(025) Cabarrus	1799	Fall from bleacher	Laborer
12-00-C	(119) Mecklenburg	1794	Struck against house	Backhoe operator
14-00-C	(119) Mecklenburg	1751	Heat stroke	Laborer
15-00-C	(119) Mecklenburg	1799	Electrocution	Laborer
17-00-C	(119) Mecklenburg	1623	Struck by pneumatic plug	Laborer

Table E.1 (Continued)

Fiscal year 2000

Charlotte office

Fatality-ID #	Age	Race	Gender
01-00-C	30	Hispanic	Male
02-00-C	18	White	Male
03-00C	55	White	Male
06-00-C	39	Hispanic	Male
07-00-C	34	Hispanic	Male
08-00-C	44	Hispanic	Male
10-00-C	19	White	Male
12-00-C	32	Black	Male
14-00-C	24	Hispanic	Male
15-00-C	58	White	Male
17-00-C	23	Hispanic	Male

Table E.1 (Continued)

Fiscal Year 2000 (Eastern Region)

Raleigh/Wilmington Office

Fatality-ID #	Inspection #	Date of Fatality	Company	OSH District
02-00-R	302873096	10/22/99	N/A	# 7
04-00-R	302874334	11/09/99	N/A	# 7
10-00-R	303329403	03/09/00	N/A	# 6
12-00-R	303330278	03/23/00	N/A	# 8
15-00-R	303331987	05/04/00	N/A	# 6
16-00-R	303332415	05/05/00	N/A	# 5
20-00-R	303334304	06/12/00	N/A	# 8
21-00-R	303334338	06/15/00	N/A	# 7
27-00-R	303825897	08/07/00	N/A	# 7
31-00-R	303827034	08/31/00	N/A	# 8
33-00-R	303827448	09/08/00	N/A	# 5

Table E.1 (Continued)

Fiscal Year 2000 (Eastern Region)

Raleigh/Wilmington Office

Fatality-ID #	County of Fatality	SIC Code	Fatal Event	Occupation
02-00-R	(195)? Wilson	1711	Struck by truck	Plumber
04-00-R	(055)? Dare	1799	Explosion- propane gas	Laborer
10-00-R	(139) Pasquotank	1622	Struck by bulldozer	Construction worker
12-00-R	(129) New Hanover	1791	Struck by loose crane boom	Tower erector
15-00-R	(183) Wake	1791	Struck by crane	Construction worker
16-00-R	(151) Randolph	1542	Explosion-burns to body	Laborer
20-00-R	(141) Pender	1623	Electrocution	Laborer
21-00-R	(049) Craven	1791	Fall from tower	Utility worker
27-00-R	(191) Wayne	1731	Fall from platform	Electrician
31-00-R	(085) Harnett	1761	Heart attack	Rofer
33-00-R	(001) Alamance	1771	Struck by vehicle	Construction worker

Table E.1 (Continued)

Fiscal Year 2000 (Eastern Region)

Raleigh/Wilmington Office

Fatality-ID #	Age	Race	Gender
02-00-R	52	White	Male
04-00-R	32	Unknown	Male
10-00-R	57	White	Male
12-00-R	26	White	Male
15-00-R	34	White	Male
16-00-R	29	White	Male
20-00-R	34	White	Male
21-00-R	31	Asian	Male
27-00-R	31	White	Male
31-00-R	55	Black	Male
33-00-R	29	Hispanic	Male

Table E.1 (Continued)

Fiscal Year 2000 (Western Region)

Winston-Salem Office

Fatality-ID #	Inspection #	Date of Fatality	Company	OSH District
02-00-W	302930763	10/18/99	N/A	# 3
06-00-W	125251322	11/12/99	N/A	# 4
07-00-W	302930508	11/30/99	N/A	# 4
08-00-W	302931084	12/02/99	N/A	# 4
09-00-W	302930631	12/03/99	N/A	# 3
10-00-W	302930631	12/03/99	N/A	# 3
11-00-W	302930631	12/03/99	N/A	# 3
15-00-W	302931549	01/26/00	N/A	# 3
17-00-W	302931969	02/08/00	N/A	# 4
23-00-W	302934450	04/28/00	N/A	# 4
26-00-W	302934955	05/19/00	N/A	# 4
29-00-W	302936265	07/10/00	N/A	# 4
32-00-W	303840250	09/05/00	N/A	# 4

Table E.1 (Continued)

Fiscal Year 2000 (Western Region)**Winston-Salem Office**

Fatality-ID #	County of Fatality	SIC Code	Fatal Event	Occupation
02-00-W	(011)? Avery	1761	Fall from roof	Builder
06-00-W	(081)? Guilford	1799	Struck by truck	Cable Layer
07-00-W	(067)? Forsyth	1751	Fall onto concrete slab	Laborer
08-00-W	(081)? Guilford	1711	Electrocution	Heat/Air Cont.
09-00-W	(159)? Rowan	1799	Fall from radio tower	Painter
10-00-W	(159)? Rowan	1799	Fall from radio tower	Painter
11-00-W	(159)? Rowan	1799	Fall from radio tower	Painter
15-00-W	(027)? Caldwell	1622	Crushed/overturned truck	Driver
17-00-W	(081)? Guilford	1761	Fall from ladder	Roofer
23-00-W	(157) Rockingham	1731	Electrocution	Lineman
26-00-W	(067) Forsyth	1791	Fall from steel erection	Iron Worker
29-00-W	((081) Guilford	1611	Crushed by paving roller	Paving Operator
32-00-W	(067) Forsyth	1761	Electrocution	Construction worker

Table E.1 (Continued)

Fiscal Year 2000 (Western Region)

Winston-Salem Office

Fatality-ID #	Age	Race	Gender
02-00-W	23	White	Male
06-00-W	43	Black	Male
07-00-W	40	White	Male
08-00-W	56	White	Male
09-00-W	40	White	Male
10-00-W	16	White	Male
11-00-W	19	White	Male
15-00-W	54	White	Male
17-00-W	41	White	Male
23-00-W	35	White	Male
26-00-W	40	Hispanic	Male
29-00-W	29	White	Male
32-00-W	40	Hispanic	Male

Table E.2 Summary of OFIR 2001 report, construction fatalities

Fiscal Year 2001 (Western Region)

Charlotte Office

Fatality-ID #	Inspection #	Date of Fatality	Company	OSH District
02-01-C	304153315	12/12/00	N/A	#2
06-01-C	304673874	02/20/01	N/A	#1
08-01-C	304353113	03/12/01	N/A	#2
09-01-C	304454978	04/11/01	N/A	#2
11-01-C	304564040	05/14/01	N/A	#2
12-01-C	304564081	05/22/01	N/A	#2
15-01-C	304673569	06/25/01	N/A	#1
18-01-C	304761331	08/24/01	N/A	#2

Table E.2 (continued)

Fiscal Year 2001 (Western Region)

Charlotte Office

Fatality-ID #	County of Fatality	SIC Code	Fatal Event	Occupation
02-01-C	(119) Mecklenburg	1742	Heart attack	Drywall installer
06-01-C	(045) Cleveland	1751	Fall to lower elevation	Roofer
08-01-C	(119) Mecklenburg	1623	Struck by bucket	Pipe layer
09-01-C	(119) Mecklenburg	1793	Fall from outrigger	Glass installer
11-01-C	(119) Mecklenburg	1731	Fall from ladder	Electrician
12-01-C	(119) Mecklenburg	1799	Struck by wall panel	Laborer
15-01-C	(161) Rutherford	1521	Crushed by vehicle	Maintenance worker
18-01-C	(119) Mecklenburg	1761	Fall from aerial lift	Roofer

Table E.2 (continued)

Fiscal Year 2001 (Western Region)

Charlotte Office

Fatality-ID #	Age	Race	Gender
02-01-C	50	White	Male
06-01-C	42	White	Male
08-01-C	28	White	Male
09-01-C	41	Hispanic	Male
11-01-C	38	White	Male
12-01-C	28	White	Male
15-01-C	44	White	Male
18-01-C	40	White	Male

Table E.2 (continued)

Fiscal Year 2001 (Eastern Region)

Raleigh/Wilmington Office

Fatality-ID #	Inspection #	Date of Fatality	Company	OSH District
01-01-R	303826994	10/03/00	N/A	#5
04-01-R	303828529	10/13/00	N/A	#5
07-01-R*	303829766	11/07/00	N/A	#6
11-01-R*	303832398	12/18/00	N/A	#6
14-01-R	303833024	01/03/01	N/A	#7
17-01-R	304253628	01/24/01	N/A	#6
21-01-R	303327498	02/21/01	N/A	#8
22-01-R	304256027	03/15/01	N/A	#7
24-01-R	304257678	04/10/01	N/A	#8
25-01-R	304257165	04/13/01	N/A	#8
26-01-R	304257389	04/17/01	N/A	#6
27-01-R	304257405	04/17/01	N/A	#7
28-01-R	304258650	05/04/01	N/A	#6
30-01-R	304259146	05/23/01	N/A	#8
31-01-R*	304259484	06/04/01	N/A	#5
32-01-R	304260318	06/06/01	N/A	#8

Table E.2 (continued)

Fiscal Year 2001 (Eastern Region)**Raleigh/Wilmington Office**

Fatality-ID #	County of Fatality	SIC Code	Fatal Event	Occupation
01-01-R	(145) Person	1623	Electrocution	Electrical worker
04-01-R	(001) Alamance	1742	Fall from ladder	Drywall installer
07-01-R*	(131) Northampton	1741	Fall from scaffold	Masonry worker
11-01-R*	(183) Wake	1542	Struck by wall	Masonry worker
14-01-R	(055) Dare	1542	Fall from pier/drowned	Laborer
17-01-R	(183) Wake	1731	Struck by tree	Electrical worker
21-01-R	(017) Bladen	1794	Electrocution	Laborer
22-01-R	(013) Beaufort	1629	Struck by blasting eqp.	Hydro-blast worker
24-01-R	(133) Onslow	1795	Fall from roof	Laborer
25-01-R	(133) Onslow	1623	Trench cave-in	Laborer
26-01-R	(127) Nash	1731	Caught in machine/van	Cable installer
27-01-R	(101) Johnston	1623	Trench cave-in	Laborer
28-01-R	(183) Wake	1542	Struck by vehicle	Laborer
30-01-R	(129) New Hanover	1761	Struck by material	Roofer
31-01-R*	(125) Moore	1623	Electrocution	Electrical worker
32-01-R	(129) New Hanover	1761	Fall from roof	Roofer

Table E.2 (continued)

Fiscal Year 2001 (Eastern Region)

Raleigh/Wilmington Office

Fatality-ID #	Age	Race	Gender
01-01-R	21	White	Male
04-01-R	59	White	Male
07-01-R*	57	Black	Male
11-01-R*	54	White	Male
14-01-R	36	Black	Male
17-01-R	45	Hispanic	Male
21-01-R	29	Black	Male
22-01-R	30	Black	Male
24-01-R	77	White	Male
25-01-R	25	Hispanic	Male
26-01-R	34	White	Male
27-01-R	19	Black	Male
28-01-R	38	Hispanic	Male
30-01-R	36	White	Male
31-01-R*	38	White	Male
32-01-R	25	Hispanic	Male

Table E.2 (continued)

Fiscal Year 2001 (Western Region)

Winston-Salem Office

Fatality-ID #	Inspection #	Date of Fatality	Company	OSH District
04-01-W*	303845044	01/29/01	N/A	#3
05-01-W	303845374	01/31/01	N/A	#4
08-01-W	303848782	04/18/01	N/A	#4
10-01-W*	304543135	06/04/01	N/A	#4
12-01-W	304544968	07/30/01	N/A	#3
16-01-W	304546153	08/20/01	N/A	#3

Table E.2 (continued)

Fiscal Year 2001 (Western Region)

Winston-Salem Office

Fatality-ID #	County of Fatality	SIC Code	Fatal Event	Occupation
04-01-W*	(097) Iredell	1623	Trench cave-in	Pipe installer
05-01-W	(067) Forsyth	1731	Electrocution	Electrician
08-01-W	(081) Guilford	1542	Crushed by masonry wall	Masonry worker
10-01-W*	(067) Forsyth	1623	Burns from explosion	Pipe installer
12-01-W	(111) McDowell	1761	Fall from ladder	Rofer
16-01-W	(011) Avery	1751	Fall from elevation	Framer

Table E.2 (continued)

Fiscal Year 2001 (Western Region)

Winston-Salem Office

Fatality-ID #	Age	Race	Gender
04-01-W*	26	Hispanic	Male
05-01-W	41	White	Male
08-01-W	52	White	Male
10-01-W*	23	White	Male
12-01-W	31	White	Male
16-01-W	53	White	Male

Table E.3 Summary of OFIR 2002 report, construction fatalities

Fiscal Year 2002 (Compliance West)

Charlotte Office

Fatality-ID #	Inspection #	Date of Fatality	Company	OSH District
01-02-C	304956394	10/17/01	Mid-South Erectors, Inc.	#2
05-02-C	305055857	12/07/01	F.T. Williams Co., Inc.	#2
09-02-C	305257453	03/15/02	Perry Alexander Constr.	#1
12-02-C	305675753	07/10/02	The Ray Roofing Co.	#2
15-02-C*	305679789	07/17/02	Bowman Roofing & SM	#3
16-02-C	305833642	08/18/02	Mid-Atlantic Paint Co.	#3
17-02-C	305833667	08/20/02	Rike Roofing & Mfg. Co.	#2
19-02-C	305675605	08/23/02	Allmond's Waterproofing	#1
20-02-C	305885857	09/11/02	CMI Contracting, Inc.	#2
21-02-C	305885907	09/11/02	Allen Wiggins dba A & J	#2

Table E.3 (continued)

Fiscal Year 2002 (Compliance West)

Charlotte Office

Fatality-ID #	County of Fatality	SIC Code	Fatal Event	Occupation
01-02-C	(119) Mecklenburg	1791	Fall from decked slope	Iron Worker
05-02-C	(025) Cabarrus	1794	Crushed by dozer	Laborer
09-02-C	(021) Buncombe	1794	Struck by equipment	Laborer
12-02-C	(119) Mecklenburg	1761	Fall from elevation	Rofer
15-02-C*	(035) Catawba	1761	Fall to lower level	Rofer
16-02-C	(159) Rowan	1721	Fall from scaffold	Painter
17-02-C	(119) Mecklenburg	1761	Fall through skylight	Rofer
19-02-C	(099) Jackson	1799	Explosion (from vapors)	Laborer
20-02-C	(119) Mecklenburg	1611	Struck by bucket/scraper	Laborer
21-02-C	(119) Mecklenburg	1721	Fall from balcony	Painter

Table E.3 (continued)

Fiscal Year 2002 (Compliance West)

Charlotte Office

Fatality-ID #	Age	Race	Gender
01-02-C	37	Hispanic	Male
05-02-C	36	Hispanic	Male
09-02-C	28	White	Male
12-02-C	43	Black	Male
15-02-C*	19	White	Male
16-02-C	58	White	Male
17-02-C	23	Hispanic	Male
19-02-C	34	White	Male
20-02-C	38	White	Male
21-02-C	48	White	Male

Table E.3 (continued)

Fiscal Year 2002 (Compliance East)

Raleigh Office

Fatality-ID #	Inspection #	Date of Fatality	Company	OSH District
02-02-R	304737778	10/19/01	Sanford Contractors	#5
03-02-R	305034712	12/04/01	TGC Development	#6
05-02-R	305037749	01/29/02	RCI Custom Constr.	#7
07-02-R*	305040248	03/11/02	EC Electric, Inc.	#7
09-02-R	305039661	04/02/02	Sigmon Construction	#6
13-02-R	305405656	05/22/02	Johnson & Assoc.	#6
17-02-R*	305043432	07/16/02	Neil S. Weeks Const.	#7
20-02-R	305722720	08/22/02	Morocho Bros. Const.	#6

Table E.3 (continued)

Fiscal Year 2002 (Compliance East)

Raleigh Office

Fatality-ID #	County of Fatality	SIC Code	Fatal Event	Occupation
02-02-R	(105) Lee	1521	Struck by equipment	Laborer
03-02-R	(183) Wake	1611	Crushed by grader	Laborer
05-02-R	(055) Dare	1751	Fall from roof	Roofer
07-02-R*	(055) Dare	1731	Electrocution	Electrical worker
09-02-R	(183) Wake	1542	Struck by wall header	Laborer
13-02-R	(183) Wake	1522	Fall from scaffold	Laborer
17-02-R*	(101) Johnston	1521	Struck by passing train	Laborer
20-02-R	(183) Wake	1741	Crushed by silo	Laborer

Table E.3 (continued)

Fiscal Year 2002 (Compliance East)

Raleigh Office

Fatality-ID #	Age	Race	Gender
02-02-R	45	White	Male
03-02-R	54	Hispanic	Male
05-02-R	27	White	Male
07-02-R*	44	White	Male
09-02-R	44	Hispanic	Male
13-02-R	38	White	Male
17-02-R*	44	Hispanic	Male
20-02-R	45	Hispanic	Male

Table E.3 (continued)

Fiscal Year 2002 (Compliance East)

Wilmington Office

Fatality-ID #	Inspection #	Date of Fatality	Company	OSH District
01-02-W*	304744105	11/02/01	DH Griffin Wrecking Co.	#8
05-02-W*	305036949	02/25/02	Public Works of Fayetteville	#8
07-02-W	305413809	07/11/02	Skipper's Well Drilling	#8
10-02-W	305722365	08/29/02	Jedco Construction, Inc.	#8

Table E.3 (continued)

Fiscal Year 2002 (Compliance East)

Wilmington Office

Fatality-ID #	County of Fatality	SIC Code	Fatal Event	Occupation
01-02-W*	(133) Onslow	1795	Struck by concrete slab	Demolition worker
05-02-W*	(051) Cumberland	1623	Trench Cave-in	Construction worker
07-02-W	(133) Onslow	1781	Suspected heat stroke	Pipeline worker
10-02-W	(103) Jones	1542	Fall from roof	Roofer

Table E.3 (continued)

**Fiscal Year 2002 (Compliance East)
Wilmington
Office**

Fatality-ID #	Age	Race	Gender
01-02-W*	50	Hispanic	Male
05-02-W*	49	Black	Male
07-02-W	32	White	Male
10-02-W	23	Hispanic	Male

Table E.3 (continued)

Fiscal Year 2002 (Compliance West)**Winston-Salem Office**

Fatality-ID #	Inspection #	Date of Fatality	Company	OSH District
02-02-WS	304548142	10/01/01	Statewide Builders	#4
03-02-WS	304547896	10/05/01	Mason/Dixon LLC	#3
05-02-WS	304550064	11/02/01	Maymead, Inc.	#3
06-02-WS*	304543309	11/21/01	Davis Construction	#4
09-02-WS	305089765	02/12/02	RE Sams Heating Cont.	#3
12-02-WS	305092181	02/21/02	Rushing Utility Const.	#3
13-02-WS	305090292	04/12/02	Hall's Grading	#4
15-02-WS*	305093189	05/02/02	Wright Bros. Const.	#3
20-02-WS	305746315	08/05/02	Associated Sprinkler	#4
21-02-WS	305746315	08/05/02	Associated Sprinkler	#4
22-02-WS	305746356	08/05/02	Perry Construction	#4
24-02-WS*	305093312	09/16/02	Contract Erectors, Inc.	#4

Table E.3 (continued)

Fiscal Year 2002 (Compliance West)**Winston-Salem Office**

Fatality-ID #	County of Fatality	SIC Code	Fatal Event	Occupation
02-02-WS	(067) Forsyth	1751	Fall from elevation	Framer
03-02-WS	(159) Rowan	1721	Electrocution	Painter
05-02-WS	(009) Ashe	1611	Caught between tree/truck	Dump truck driver
06-02-WS*	(081) Guilford	1542	Fall from man basket	Laborer
09-02-WS	(159) Rowan	1711	Fall from ladder	HVAC installer
12-02-WS	(035) Catawba	1623	Struck by pipe	Laborer
13-02-WS	(081) Guilford	1629	Struck by falling tree	Track hoe operator
15-02-WS*	(193) Wilkes	1611	Crushed by falling steel	Laborer
20-02-WS	(081) Guilford	1711	Crushed by wall section	Laborer
21-02-WS	(081) Guilford	1711	Crushed by wall section	Laborer
22-02-WS	(081) Guilford	1521	Crushed by wall section	Laborer
24-02-WS*	(081) Guilford	1791	Crushed by falling crane	Laborer

Table E.3 (continued)

Fiscal Year 2002 (Compliance West)

Winston-Salem Office

Fatality-ID #	Age	Race	Gender
02-02-WS	51	White	Male
03-02-WS	39	Hispanic	Male
05-02-WS	63	White	Male
06-02-WS*	31	White	Male
09-02-WS	48	White	Male
12-02-WS	38	White	Male
13-02-WS	25	White	Male
15-02-WS*	20	White	Male
20-02-WS	20	White	Male
21-02-WS	24	White	Male
22-02-WS	34	Hispanic	Male
24-02-WS*	30	Hispanic	Male

Table E.4 Summary of OFIR 2003 report, construction fatalities

Fiscal Year 2003 (Compliance West)

Asheville Office

Fatality-ID #	Inspection #	Date of Fatality	Company	OSH District
04-03-A*	306232844	12/26/02	A. Brickey Ceiling Co.	#1

Table E.4 (continued)

Fiscal Year 2003 (Compliance West)

Asheville Office

Fatality-ID #	County of Fatality	SIC Code	Fatal Event	Occupation
04-03-A*	(161) Rutherford	1761	Fall from ladder	Laborer

Table E.4 (continued)

Fiscal Year 2003 (Compliance West)

Asheville Office

Fatality-ID #	Age	Race	Gender
04-03-A*	47	White	Male

Table E.4 (continued)

Fiscal Year 2003 (Compliance West)**Charlotte Office**

Fatality-ID #	Inspection #	Date of Fatality	Company	OSH District
02-03-C	305817975	10/10/02	BMH, Inc.	#2
03-03-C	306073412	11/13/02	Wm. C Reynolds Co., Inc.	#3
05-03-C*	306250143	12/19/02	Mid-Atlantic Environment.	#4
06-03-C	306173733	01/06/03	R.J. Griffin & Company	#2
07-03-C*	306173535	01/20/03	Locklear dba O&L Home	#4
11-03-C*	306173790	02/13/03	Interstate Painting Contr.	#2
15-03-C	306573528	03/28/03	Bell Construction Co.	#4
16-03-C	306253915	03/31/03	Bagwell Fence Co., Inc.	#3
17-03-C	306253915	03/31/03	Bagwell Fence Co., Inc.	#3

Table E.4 (continued)

Fiscal Year 2003 (Compliance West)

Charlotte Office

Fatality-ID #	County of Fatality	SIC Code	Fatal Event	Occupation
02-03-C	(119) Mecklenburg	1751	Fall from building	Laborer
03-03-C	(109) Lincoln	1711	Caught between guardrail	Laborer
05-03-C*	(007) Anson	1629	Fall from forklift	Laborer
06-03-C	(119) Mecklenburg	1542	Crushed by bucket	Laborer
07-03-C*	(167) Stanly	1542	Fall fom roof	Laborer
11-03-C*	(119) Mecklenburg	1721	Electrocution	Painter
15-03-C	(159) Rowan	1623	Pulmonary Embolism	Laborer
16-03-C	(045) Cleveland	1611	Struck by guardrail	Laborer
17-03-C	(045) Cleveland	1611	Struck by guardrail	Laborer

Table E.4 (continued)

Fiscal Year 2003 (Compliance West)

Charlotte Office

Fatality-ID #	Age	Race	Gender
02-03-C	27	White	Male
03-03-C	29	White	Male
05-03-C*	63	White	Male
06-03-C	25	Hispanic	Male
07-03-C*	29	Indian	Male
11-03-C*	24	Hispanic	Male
15-03-C	68	White	Male
16-03-C	20	Hispanic	Male
17-03-C	33	Hispanic	Male

Table E.4 (continued)

Fiscal Year 2003 (Compliance East)

Raleigh Office

Fatality-ID #	Inspection #	Date of Fatality	Company	OSH District
02-03-R	305723918	10/04/02	J & R Ventures, Inc.	#8
04-03-R	305723181	10/07/02	Clear-Con, LLC	#7
09-03-R	305723900	11/07/02	Stromberg Metal Wks	#8
17-03-R	306140997	02/05/03	Graham & Currie Well	#8
18-03-R	306140641	02/24/03	Roberts Cust. Painting	#7
25-03-R	306137571	06/26/03	S.T. Wooten Const.	#8
28-03-R**	306921982	09/11/03	DWH Painting Co., Inc.	#8

Table E.4 (continued)

Fiscal Year 2003 (Compliance East)

Raleigh Office

Fatality-ID #	County of Fatality	SIC Code	Fatal Event	Occupation
02-03-R	(125) Moore	1542	Fall from elevation	Laborer
04-03-R	(183) Wake	1611	Struck by tree	Laborer
09-03-R	(063) Durham	1711	Fall from ladder	Laborer
17-03-R	(125) Moore	1781	Fall into well	Laborer
18-03-R	(183) Wake	1721	Electrocution	Painter
25-03-R	(145) Person	1771	Unknown/heat stroke	Laborer
28-03-R**	(063) Durham	1721	Struck by sheet rock	Painter

Table E.4 (continued)

Fiscal Year 2003 (Compliance East)

Raleigh Office

Fatality-ID #	Age	Race	Gender
02-03-R	59	White	Male
04-03-R	38	Hispanic	Male
09-03-R	52	White	Male
17-03-R	38	White	Male
18-03-R	31	Hispanic	Male
25-03-R	51	Black	Male
28-03-R**	23	Hispanic	Male

Table E.4 (continued)

Fiscal Year 2003 (Compliance East)

Wilmington Office

Fatality-ID #	Inspection #	Date of Fatality	Company	OSH District
01-03-W	305729055	10/21/02	Barnhill Contracting Co.	#10
02-03-W	306139783	12/31/02	Anchor Roofing & Remodel	#10
07-03-W*	306921180	08/12/03	Lenard Hill Plastering	#10

Table E.4 (continued)

Fiscal Year 2003 (Compliance East)

Wilmington Office

Fatality-ID #	County of Fatality	SIC Code	Fatal Event	Occupation
01-03-W	(051) Cumberland	1611	Struck by vehicle	Laborer
02-03-W	(031) Carteret	1761	Fall from roof	Roofer
07-03-W*	(051) Cumberland	1742	Fall from platform	Laborer

Table E.4 (continued)

Fiscal Year 2003 (Compliance East)
Wilmington
Office

Fatality-ID #	Age	Race	Gender
01-03-W	44	Hispanic	Male
02-03-W	49	White	Male
07-03-W*	66	Black	Male

Table E.4 (continued)

Fiscal Year 2003 (Compliance West)

Winston-Salem Office

Fatality-ID #	Inspection #	Date of Fatality	Company	OSH District
01-03-WS	305748246	10/03/02	W-3 Decking, Inc.	#6
03-03-WS	305752206	02/07/03	DMC Hauling/Grading	#6
07-03-WS	305752693	04/29/03	Blythe Construction	#6
13-03-WS	306498221	07/03/03	Michael's Backhoe	#6
14-03-WS	306498221	07/03/03	Michael's Backhoe	#6
16-03-WS*	306503004	08/14/03	B.G. Swink, Inc.	#6
20-03-WS	306502147	09/19/03	Traffic Markings. Inc.	#5

Table E.4 (continued)

Fiscal Year 2003 (Compliance West)

Winston-Salem Office

Fatality-ID #	County of Fatality	SIC Code	Fatal Event	Occupation
01-03-WS	(081) Guilford	1761	Fall from roof	Welder
03-03-WS	(157) Rockingham	1611	Explosion	Laborer
07-03-WS	(001) Alamance	1611	Struck by vehicle	Laborer
13-03-WS	(001) Alamance	1623	Asphyxiation	Laborer
14-03-WS	(001) Alamance	1623	Asphyxiation	Laborer
16-03-WS*	(157) Rockingham	1721	Fall from scaffold	Painter
20-03-WS	(057) Davidson	1611	Struck by vehicle	Truck Driver

Table E.4 (continued)

Fiscal Year 2003 (Compliance West)

Winston-Salem Office

Fatality-ID #	Age	Race	Gender
01-03-WS	55	White	Male
03-03-WS	35	White	Male
07-03-WS	32	White	Male
13-03-WS	52	White	Male
14-03-WS	30	White	Male
16-03-WS*	34	Hispanic	Male
20-03-WS	27	Hispanic	Male

Table E.5 Summary of OFIR 2004 report, construction fatalities.

Fiscal Year 2004 (Compliance West)

Asheville Office

Fatality-ID #	Inspection #	Date of Fatality	Company	OSH District
02-04-A	307378042	01/19/04	W & S Maintenance	#1
03-04-A	307404186	01/21/04	DOT - Division 14	#1
05-04-A	307844951	03/23/04	Dennis Hart Construction	#1

Table E.5 (continued)

Fiscal Year 2004 (Compliance West)

Asheville Office

Fatality-ID #	County of Fatality	SIC Code	Fatal Event	Occupation
02-04-A	(021) Buncombe	1623	Trench/Cave-in	Laborer
03-04-A	(149) Polk	1611	Crushed by paving mach	Laborer
05-04-A	(027) Caldwell	1761	Fall from scaffold	Laborer

Table E.5 (continued)

Fiscal Year 2004 (Compliance West)

Asheville Office

Fatality-ID #	Age	Race	Gender
02-04-A	43	White	Male
03-04-A	31	White	Male
05-04-A	42	White	Male

Table E.5 (continued)

Fiscal Year 2004 (Compliance West)**Charlotte Office**

Fatality-ID #	Inspection #	Date of Fatality	Company	OSH District
04-04-C	307318014	12/04/03	Environmental Structures	#2
05-04-C	307158485	12/09/03	Precision Decks & Gar.	#3
06-04-C	307388314	01/02/04	Metro Utility Company	#4
08-04-C	307496802	02/17/04	Earnhardt Grading Co.	#2
11-04-C	307158238	04/08/04	S & ME, Inc.	#3
13-04-C	307850123	05/07/04	CF Reece & Son Supply	#4
14-04-C	307910364	06/07/04	Clary Hood, Inc.	#4
15-04-C	307959601	06/08/04	James Tincher	#4
16-04-C	307959627	06/09/04	McWhirter Grading Co.	#2
21-04-C	308183110	08/26/04	SE Arbor Mech. Insulation	#2
23-04-C	308183359	08/31/04	A & D Gutter, Inc.	#2

Table E.5 (continued)

Fiscal Year 2004 (Compliance West)

Charlotte Office

Fatality-ID #	County of Fatality	SIC Code	Fatal Event	Occupation
04-04-C	(119) Mecklenburg	1541	Struck by vehicle	Laborer
05-04-C	(071) Gaston	1521	Struck by roof	Laborer
06-04-C	(097) Iredell	1623	Trench/Cave-in	Laborer
08-04-C	(119) Mecklenburg	1629	Struck by dozer	Laborer
11-04-C	(035) Catawba	1799	Struck by Caterpillar Pan	Laborer
13-04-C	(097) Iredell	1799	Struck by crane	Rigger/operator
14-04-C	(097) Iredell	1794	Fall from ramp	Laborer
15-04-C	(007) Anson	1796	Fall from catwalk	Laborer
16-04-C	(119) Mecklenburg	1611	Struck by motor grader	Pan scraper operator
21-04-C	(119) Mecklenburg	1799	Electrocution	Laborer
23-04-C	(119) Mecklenburg	1761	Electrocution	Laborer

Table E.5 (continued)

Fiscal Year 2004 (Compliance West)

Charlotte Office

Fatality-ID #	Age	Race	Gender
04-04-C	61	White	Male
05-04-C	22	White	Male
06-04-C	44	White	Male
08-04-C	36	White	Male
11-04-C	30	White	Male
13-04-C	33	White	Male
14-04-C	56	White	Male
15-04-C	45	White	Male
16-04-C	48	Black	Male
21-04-C	28	Hispanic	Male
23-04-C	41	White	Male

Table E.5 (continued)

Fiscal Year 2004 (Compliance East)

Raleigh Office

Fatality-ID #	Inspection #	Date of Fatality	Company	OSH District
04-04-R*	306589961	10/18/03	Inco, Inc.	Y-5788
05-04-R	306925629	10/30/03	Edwards Painting	K-4809
06-04-R	306925629	10/30/03	Edwards Painting	K-4809
09-04-R	307211839	12/19/03	SCI Corporation	Z-3637
10-04-R	307218230	01/22/04	Coast Painting	G-6735
13-04-R	307220285	03/11/04	Vecellio & Grogan, Inc.	XXXXXX
14-04-R	307218180	03/22/04	National Erectors Rebar	M-0084
15-04-R	307220327	03/22/04	Thompson Contracting	R-6552
17-04-R	308219146	04/05/04	Collins & Associates	R-6552
19-04-R	307553008	05/26/04	Citadel Contractors	V-6067
22-04-R	307898676	06/29/04	Randolph Paving & Seal	N-8928
24-04-R	307552539	07/27/04	Ausley Grading	L-2582
27-04-R	307552646	09/16/04	C.C Mangum, Inc.	L-2582

Table E.5 (continued)

Fiscal Year 2004 (Compliance East)**Raleigh Office**

Fatality-ID #	County of Fatality	SIC Code	Fatal Event	Occupation
04-04-R*	(083) Halifax	1629	Heart failure/unknown	Welder helper
05-04-R	(063) Durham	1721	Electrocution	Painter
06-04-R	(063) Durham	1721	Electrocution	Painter
09-04-R	(105) Lee	1611	Crushed by slab	Laborer
10-04-R	(055) Dare	1522	Electrocution	Laborer
13-04-R	(183) Wake	1622	Struck by vehicle	Laborer
14-04-R	(183) Wake	1771	Crushed by rebar/ground	Laborer
15-04-R	(183) Wake	1623	Struck by concrete basin	Laborer
17-04-R	(183) Wake	1721	Fall from elevation	Painter
19-04-R	(183) Wake	1799	Crushed by concrete pan	Laborer
22-04-R	(147) Pitt	1611	Struck by dump truck	Laborer
24-04-R	(183) Wake	1794	Struck by track hoe	Laborer
27-04-R	(183) Wake	1611	Struck by dump truck	Laborer

Table E.5 (continued)

Fiscal Year 2004 (Compliance East)

Raleigh Office

Fatality-ID #	Age	Race	Gender
04-04-R*	32	Black	Male
05-04-R	42	Black	Male
06-04-R	38	Black	Male
09-04-R	37	Black	Male
10-04-R	29	White	Male
13-04-R	49	White	Male
14-04-R	28	Hispanic	Male
15-04-R	22	Hispanic	Male
17-04-R	49	White	Male
19-04-R	33	Hispanic	Male
22-04-R	30	Hispanic	Male
24-04-R	44	Black	Male
27-04-R	39	Black	Male

Table E.5 (continued)

Fiscal Year 2004 (Compliance East)

Wilmington Office

Fatality-ID #	Inspection #	Date of Fatality	Company	OSH District
04-04-W	307218537	01/28/04	Sea Coast Specialities	#10
07-04-W	307551739	05/31/04	Carolina Roofing & Guttering	#10

Table E.5 (continued)

Fiscal Year 2004 (Compliance East)

Wilmington Office

Fatality-ID #	County of Fatality	SIC Code	Fatal Event	Occupation
04-04-W	(129) New Hanove	1761	Fall from roof	Rofer
07-04-W	(133) Onslow	1761	Fall through skylight hole	Rofer

Table E.5 (continued)

Fiscal Year 2004 (Compliance East)
Wilmington
Office

Fatality-ID #	Age	Race	Gender
04-04-W	38	Black	Male
07-04-W	27	Hispanic	Male

Table E.5 (continued)

Fiscal Year 2004 (Compliance West)

Winston-Salem Office

Fatality-ID #	Inspection #	Date of Fatality	Company	OSH District
07-04-WS	306506759	01/15/04	Weathergard, Inc.	#5
09-04-WS	307442996	02/25/04	Interstate Masonry	#5
11-04-WS	307444232	03/18/04	Bass Mtn. Blue Grass Pa	#6
14-04-WS	306507401	04/26/04	Curtin Trucking & Drain	#5
15-04-WS	307447870	08/01/04	Gemini Drilling	#6
17-04-WS	307449934	09/13/04	Shane Hinson Const.	#5

Table E.5 (continued)

Fiscal Year 2004 (Compliance West)

Winston-Salem Office

Fatality-ID #	County of Fatality	SIC Code	Fatal Event	Occupation
07-04-WS	(067) Forsyth	1761	Fall from roofing deck	Laborer
09-04-WS	(067) Forsyth	1741	Fall from scaffold	Laborer
11-04-WS	(001) Alamance	1611	Crushed by lift/seat of Bobca	Laborer
14-04-WS	(067) Forsyth	1611	Struck by vehicle	Laborer
15-04-WS	(081) Guilford	1629	Crushed by drilling core	Laborer
17-04-WS	(189) Watauga	1751	Fall from 2nd level deck	Carpenter

Table E.5 (continued)

Fiscal Year 2004 (Compliance West)

Winston-Salem Office

Fatality-ID #	Age	Race	Gender
07-04-WS	36	Black	Male
09-04-WS	43	Hispanic	Male
11-04-WS	32	White	Male
14-04-WS	26	Hispanic	Male
15-04-WS	29	Hispanic	Male
17-04-WS	41	White	Male

APPENDIX F: List of Occupations as Recorded In OFIR and Their Assigned SOC Code

Occupations on the OFIR reports are “translated” into 2000 Census Occupational System occupations according to the following criteria:

622 Masons: Identified in OFIR as masonry workers

623 Carpenters: Identified in OFIR as Carpenters and Framers

626 Construction Laborers: Identified in OFIR as Laborer, Construction Worker, Builder and Panel Laborer.

630 Paving, Surfacing and tamping equipment operators: Identified in OFIR as paving operators.

632 Miscellaneous construction equipment operators: Identified in OFIR as Lift Operator, Backhoe Operator, Hydro blast worker, Dump truck driver, Track hoe operator, Rigger operator and pan scraper operator

633 Drywall installers, ceiling tile installers and tapers: Identified in OFIR as Drywall installers

635 Electricians: Identified in OFIR as Electricians, Cable layers, Lineman, Electrical worker, cable installer

636 Glaziers: Identified in OFIR as Glass installer

642: Painters, Construction and maintenance: Identified in OFIR as Painter

644 Pipelayers, Plumbers, Pipefitters and Steamfitters: Identified in OFIR as Plumber, Heat/Air cont., pipelayer, pipe installer, pipeline worker, HVAC installer.

651 Roofers: Identified in OFIR as Roofers.

653 Structural iron and steel workers: Identified in OFIR as Tower erector, Iron worker, welder

660 Helpers, construction trades: Identified in OFIR as welder helper.

676 Miscellaneous construction workers: Identified in OFIR as barge pilot, utility worker, driver, Maintenance worker, Demolition worker and Truck driver.

APPENDIX G: Total Number of Employees by Occupation, Broken Down by Ethnic Group

Table G.1 Number of employees by occupation, broken down by ethnic group

Code	2000				2001			
	Total	Hispanic	White	Black	Total	Hispanic	White	Black
620	47280	2627	42027	2627	45931	2069	39724	3310
621	0	0	0	0	414	0	414	0
622	7880	0	3940	3940	11586	2483	7862	828
623	49907	5253	40713	2627	70345	9931	56276	2069
624	6567	0	6567	0	9103	1241	7034	828
625	5253	0	1313	3940	2897	0	1655	1241
626	48593	6567	34147	7880	42621	13655	23172	4966
630	1313	1313	0	0	414	0	0	414
632	13133	1313	11820	0	16552	828	12828	2483
633	19700	1313	18387	0	9103	3724	4138	0
635	34147	3940	26267	3940	29379	2069	24000	2897
636	3940	0	3940	0	4552	828	3724	0
640	3940	2627	1313	0	3724	2483	1241	0
642	11820	1313	10507	0	19035	2069	14897	2069
643	1313	0	1313	0	828	0	828	0
644	9193	2627	5253	1313	19862	1241	16552	1655
646	0	0	0	0	1241	0	828	414
650	1313	0	1313	0	414	0	414	0
651	17073	6567	9193	1313	6207	828	4138	828
652	5253	0	5253	0	6207	414	4966	828
653	2627	0	2627	0	2069	414	1241	414
660	2627	0	2627	0	2897	414	2069	414
666	6567	0	6567	0	1655	0	1655	0
670	0	0	0	0	828	0	414	414
671	1313	0	0	1313	414	0	414	0
672	1313	0	0	1313	414	414	0	0
673	1313	0	0	1313	828	0	828	0
676	0	0	0	0	1655	414	1241	0

Table G.1 (continued)

Code	2002				2003			
	Total	Hispanic	White	Black	Total	Hispanic	White	Black
620	49598	954	46260	2385	51642	2134	46094	2134
621	477	0	0	477	427	0	427	0
622	12876	1908	10492	477	14084	2561	8536	2561
623	72012	11923	52459	5723	71701	16218	49935	2988
624	8107	954	5246	1431	8536	427	6829	1280
625	3338	954	954	1431	2988	2561	427	0
626	36245	11923	19076	3815	45240	9389	27742	5548
630	954	477	0	477	2134	0	1707	427
632	20030	0	16215	3338	20486	427	17925	2134
633	7154	477	4769	477	10243	2134	4695	0
635	35291	2385	25753	5723	24754	2561	21340	427
636	954	0	477	477	0	0	0	0
640	3815	1908	954	954	427	0	427	0
642	20984	4769	14307	1908	20486	5975	11097	2561
643	477	0	477	0	2561	0	2561	0
644	21461	1908	15261	4292	17925	2561	14084	1280
646	477	0	0	477	0	0	0	0
650	477	0	477	0	427	0	427	0
651	6677	1431	4769	477	10670	3414	5975	1280
652	2385	0	1431	954	4695	0	4695	0
653	3815	0	3815	0	4268	427	2988	427
660	4292	477	2385	1431	1707	427	854	427
666	4292	0	4292	0	4268	0	3414	854
670	0	0	0	0	1280	0	1280	0
671	0	0	0	0	1707	427	1280	0
672	1431	477	0	954	1707	0	1280	427
673	3338	0	2385	477	1280	0	854	0
676	954	477	477	0	854	0	854	0

Table G.1 (continued)

Code	2004			
	Total	Hispanic	White	Black
620	51736	1386	45269	3233
621	924	0	0	462
622	19863	4619	12010	1848
623	70213	13858	49888	4157
624	9700	462	7853	0
625	4619	1848	1386	1386
626	41573	12472	22172	5543
630	924	462	0	462
632	19401	3695	13396	2310
633	8315	3233	1848	924
635	31411	462	29101	924
636	462	0	462	0
640	3233	924	1386	462
642	27716	8315	17553	1386
643	462	0	462	0
644	19401	1386	17091	0
646	924	462	462	0
650	0	0	0	0
651	8315	3695	3233	924
652	1848	462	924	462
653	2310	0	2310	0
660	7391	2772	3695	462
666	3695	0	3695	0
670	924	0	462	462
671	462	0	462	0
672	462	0	0	462
673	2310	0	1386	924
676	2310	0	2310	0

APPENDIX H Number of Full-Time Workers by Occupation, Broken Down by Ethnic Group

Table H.1 Number of full-time workers by occupation, broken down by ethnic group

Code	2000				2001			
	Total WH	Hispanic	White	Black	Total WH	Hispanic	White	Black
620	53664	3005	47717	2942	54339	2243	47209	3909
621	0	0	0	0	430	0	430	0
622	6691	0	3947	2745	10870	2708	6912	861
623	46745	4134	38649	2732	69011	8993	55352	2636
624	6232	0	6232	0	9221	1237	7147	836
625	4767	0	1129	3638	2890	0	1761	1129
626	47228	7512	34311	5404	39307	12432	21889	4223
630	1366	1366	0	0	430	0	0	430
632	13837	1707	12130	0	17884	745	14111	2581
633	18419	1366	17054	0	8988	4126	3637	0
635	33659	2856	26705	4098	30507	1986	25062	3029
636	4098	0	4098	0	5227	828	4399	0
640	4373	2732	1642	0	3215	2305	910	0
642	12444	1366	11078	0	17614	2388	12892	2334
643	1507	0	1507	0	807	0	807	0
644	9761	2797	5427	1537	20075	1399	17090	1169
646	0	0	0	0	1291	0	861	430
650	1878	0	1878	0	430	0	430	0
651	16096	8773	7166	158	4565	695	2970	596
652	5379	0	5379	0	6185	484	4841	861
653	2627	0	2627	0	1688	199	1059	430
660	1510	0	1510	0	2648	430	1821	397
666	5710	0	5710	0	1829	0	1829	0
670	0	0	0	0	861	0	430	430
671	1707	0	0	1707	538	0	538	0
672	1195	0	0	1195	414	414	0	0
673	1366	0	0	1313	1113	0	1113	0
676	0	0	0	0	1903	538	1366	0

Table H.1 (continued)

Code	2002				2003			
	Total WH	Hispanic	White	Black	Total WH	Hispanic	White	Black
620	56060	1116	52796	2148	53703	2237	48317	1818
621	930	0	0	930	451	0	451	0
622	10748	2232	8145	372	11438	2441	6824	1827
623	66453	11878	47999	4816	67115	15233	46868	2616
624	7845	954	5476	954	7788	444	6068	1276
625	3349	992	1130	1226	3205	2761	444	0
626	34452	11607	18817	2668	40216	7946	25173	4821
630	925	429	0	496	2115	0	2049	67
632	21301	0	17307	3487	20354	444	17900	2010
633	6341	86	4491	496	8839	1771	4122	0
635	36690	2480	27643	5080	26801	2541	23188	610
636	1116	0	620	496	0	0	0	0
640	3147	1671	954	522	444	0	444	0
642	17304	3745	12248	1311	16145	4923	8493	2057
643	620	0	620	0	1857	0	1857	0
644	23609	2193	17056	4359	17989	2595	14217	1177
646	458	0	0	458	0	0	0	0
650	382	0	382	0	499	0	499	0
651	6419	1006	4917	496	8775	2655	5418	702
652	2051	0	1059	992	3855	0	3855	0
653	3496	0	3496	0	4360	444	3053	427
660	3342	496	1782	1064	1571	256	871	444
666	5121	0	5121	0	5407	0	4383	1024
670	0	0	0	0	1420	0	1420	0
671	0	0	0	0	1775	111	1664	0
672	1171	162	0	1009	2131	0	1409	721
673	2971	0	2423	124	1332	0	888	0
676	1152	496	656	0	888	0	888	0

Table H.1 (continued)

Code	2004			
	Total WH	Hispanic	White	Black
620	54517	1049	48712	2809
621	961	0	0	480
622	17322	4533	10479	1102
623	64651	13214	45805	3506
624	9904	432	8057	0
625	3033	1763	707	564
626	36122	11130	19866	3922
630	1168	370	0	798
632	20462	3697	14747	2018
633	7780	3233	1894	491
635	32855	443	30484	961
636	471	0	471	0
640	3459	1020	1501	443
642	24617	7746	15388	1072
643	480	0	480	0
644	20628	1306	18340	0
646	1081	601	480	0
650	0	0	0	0
651	7359	3568	2514	868
652	1041	10	920	111
653	1894	0	1894	0
660	5574	2157	2896	173
666	4005	0	4005	0
670	961	0	480	480
671	721	0	721	0
672	499	0	0	499
673	2480	0	1423	1057
676	2110	0	2110	0

APPENDIX I Number Of Respondents In The ACS By Occupation, Broken Down By Ethnic Group

Table I.1 Number of respondents in the ACS by occupation, broken down by ethnic group

Occupation	2000				2001			
	Total	Hispanic	White	Black	Total	Hispanic	White	Black
Overall	231	27	179	24	752	110	562	63
620	36	2	32	2	111	5	96	8
621	0	0	0	0	1	0	1	0
622	6	0	3	3	28	6	19	2
623	38	4	31	2	170	24	136	5
624	5	0	5	0	22	3	17	2
625	4	0	1	3	7	0	4	3
626	37	5	26	6	103	33	56	12
630	1	1	0	0	1	0	0	1
632	10	1	9	0	40	2	31	6
633	15	1	14	0	22	9	10	0
635	26	3	20	3	71	5	58	7
636	3	0	3	0	11	2	9	0
640	3	2	1	0	9	6	3	0
642	9	1	8	0	46	5	36	5
643	1	0	1	0	2	0	2	0
644	7	2	4	1	48	3	40	4
646	0	0	0	0	3	0	2	1
650	1	0	1	0	1	0	1	0
651	13	5	7	1	15	2	10	2
652	4	0	4	0	15	1	12	2
653	2	0	2	0	5	1	3	1
660	2	0	2	0	7	1	5	1
666	5	0	5	0	4	0	4	0
670	0	0	0	0	2	0	1	1
671	1	0	0	1	1	0	1	0
672	1	0	0	1	1	1	0	0
673	1	0	0	1	2	0	2	0
676	0	0	0	0	4	1	3	0

Table I.1 (continued)

Occupation	2002				2003			
	Total	Hispanic	White	Black	Total	Hispanic	White	Black
Overall	675	91	488	80	765	121	557	58
620	104	2	97	5	121	5	108	5
621	1	0	0	1	1	0	1	0
622	27	4	22	1	33	6	20	6
623	151	25	110	12	168	38	117	7
624	17	2	11	3	20	1	16	3
625	7	2	2	3	7	6	1	0
626	76	25	40	8	106	22	65	13
630	2	1	0	1	5	0	4	1
632	42	0	34	7	48	1	42	5
633	15	1	10	1	24	5	11	0
635	74	5	54	12	58	6	50	1
636	2	0	1	1	0	0	0	0
640	8	4	2	2	1	0	1	0
642	44	10	30	4	48	14	26	6
643	1	0	1	0	6	0	6	0
644	45	4	32	9	42	6	33	3
646	1	0	0	1	0	0	0	0
650	1	0	1	0	1	0	1	0
651	14	3	10	1	25	8	14	3
652	5	0	3	2	11	0	11	0
653	8	0	8	0	10	1	7	1
660	9	1	5	3	4	1	2	1
666	9	0	9	0	10	0	8	2
670	0	0	0	0	3	0	3	0
671	0	0	0	0	4	1	3	0
672	3	1	0	2	4	0	3	1
673	7	0	5	1	3	0	2	0
676	2	1	1	0	2	0	2	0

Table I.1 (continued)

Occupation	2004			
	Total	Hispanic	White	Black
Overall	738	131	517	58
620	112	3	98	7
621	2	0	0	1
622	43	10	26	4
623	152	30	108	9
624	21	1	17	0
625	10	4	3	3
626	90	27	48	12
630	2	1	0	1
632	42	8	29	5
633	18	7	4	2
635	68	1	63	2
636	1	0	1	0
640	7	2	3	1
642	60	18	38	3
643	1	0	1	0
644	42	3	37	0
646	2	1	1	0
650	0	0	0	0
651	18	8	7	2
652	4	1	2	1
653	5	0	5	0
660	16	6	8	1
666	8	0	8	0
670	2	0	1	1
671	1	0	1	0
672	1	0	0	1
673	5	0	3	2
676	5	0	5	0